

BEER STAMPS

1866 ISSUE – 12 1/2c VALUE = 1/8 BARREL

Printed on unwatermarked, thin, white wove paper, perforated prior to distribution



REA1 (PR1A)
MINT



REA1 (PR1B)
USED



REA1 (PR1D)
CUT TO SHAPE



REA1a (PR1C)
DIE CUT - MINT

BEER STAMPS

1866 ISSUE – 12 1/2c VALUE = 1/8 BARREL

Printed on unwatermarked, silk paper, perforated prior to distribution



REA1a (PR1C)
DIE CUT - USED



REA1b (PR1aB)
SILK PAPER

BEER STAMPS

1866 ISSUE – 16 2/3c VALUE = 1/6 BARREL

Printed on unwatermarked, thin, white wove paper, perforated prior to distribution



REA2 (PR2A)
MINT



REA2 (PR2B)
USED



REA2 (PR2D)
CUT TO SHAPE



REA2a (PR2C)
DIE CUT

BEER STAMPS

1866 ISSUE – 25C VALUE = $\frac{1}{4}$ BARREL

Printed on unwatermarked, thin, white wove paper, perforated prior to distribution

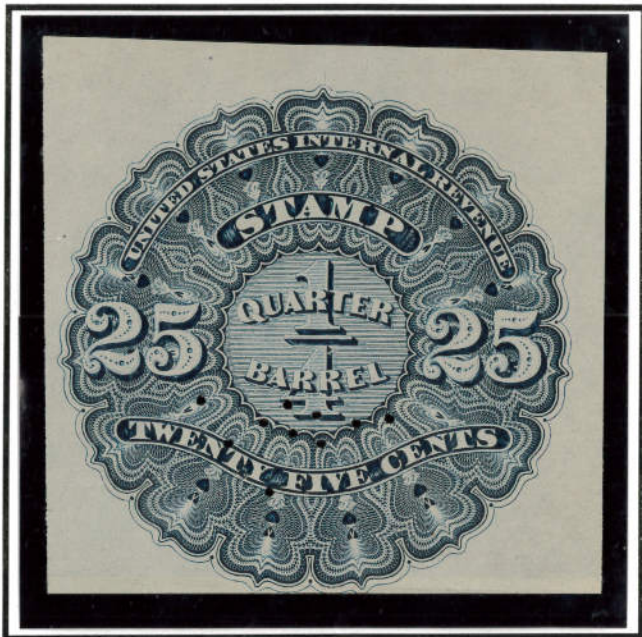

REA3 (PR3A)
MINT



REA3 (PR3B)
USED



REA3 (PR3D)
CUT TO SHAPE



REA3a (PR3C)
DIE CUT

BEER STAMPS

1866 ISSUE – 25C VALUE = ¼ BARREL

Printed on unwatermarked, silk paper, perforated prior to distribution



REA3b (PR3bB)
SILK PAPER

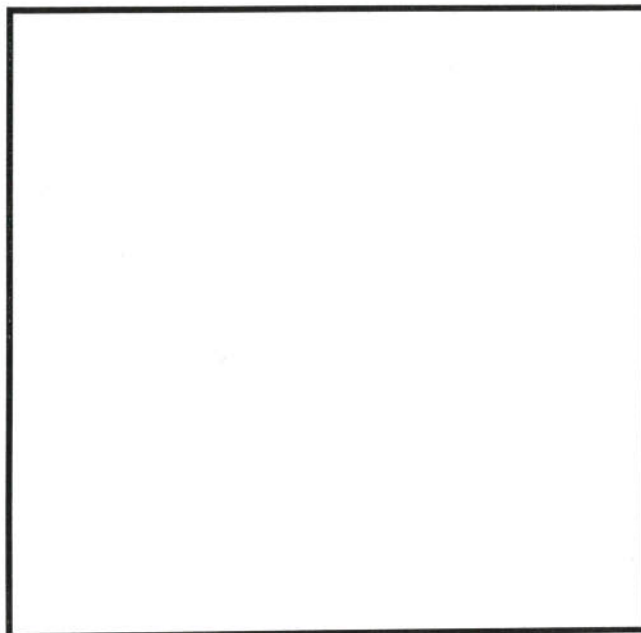

REA3b variety (PR#3cB)
DOUBLE TRANSFER

BEER STAMPS

1866 ISSUE – 50c VALUE = ½ BARREL

Printed on unwatermarked, thin, white wove paper, perforated prior to distribution



REA4 (PR4A)
MINT



REA4 (PR4B)
USED



REA4 (PR4aB)
PRINTED CANCEL "A.S. 1869"



REA4 (PR4D)
CUT TO SHAPE

BEER STAMPS

1866 ISSUE – 50c VALUE = ½ BARREL

Printed on unwatermarked, thin, white wove paper, perforated prior to distribution



REA4a (PR4C)
DIE CUT

BEER STAMPS

1866 ISSUE - \$1 VALUE = 1 BARREL

Printed on unwatermarked, thin, white wove paper, perforated prior to distribution



REA5 (PR5A)
MINT

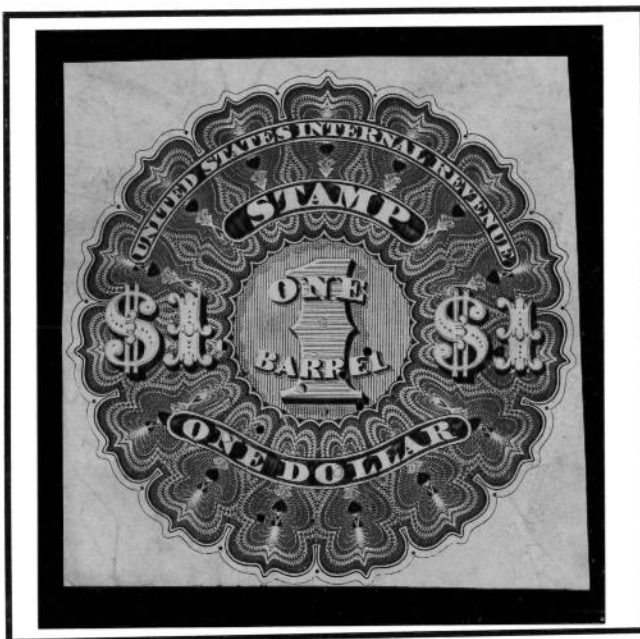

REA5 (PR5B)
USED

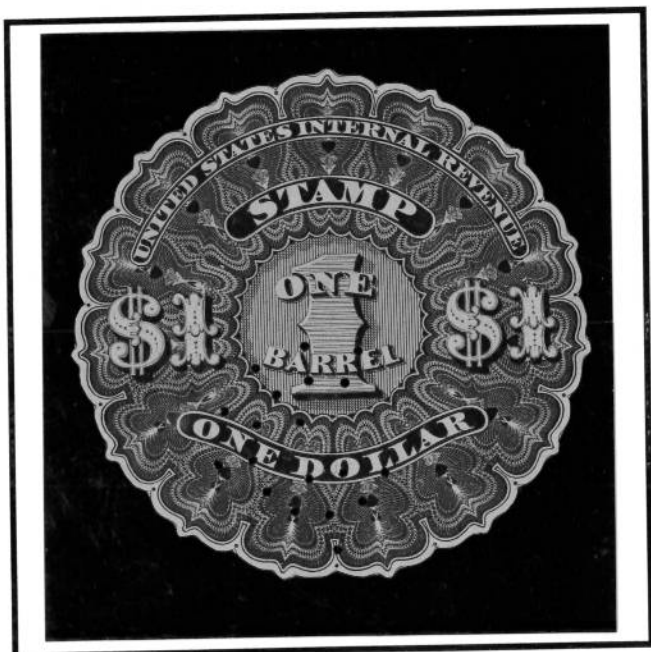

REA5 (PR5D)
CUT TO SHAPE

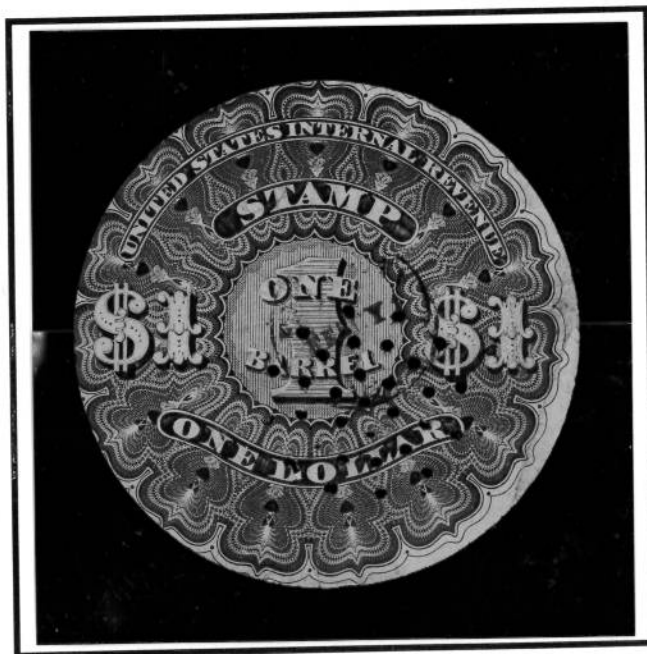

REA5a (PR5C)
DIE CUT

BEER STAMPS

1867 ISSUE – 12 1/2c VALUE = 1/8 BARREL

Printed on unwatermarked, thin, white wove paper, perforated prior to distribution

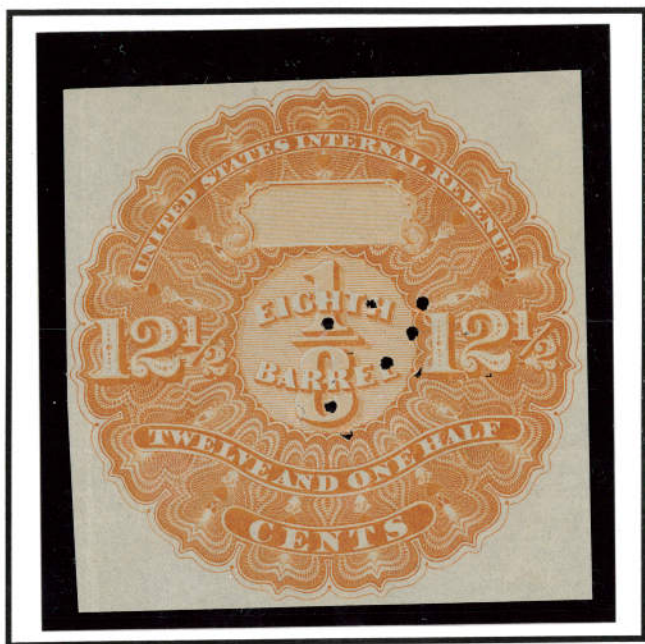

REA7 (PR7A)
MINT



REA7 (PR7B)
USED



REA7 (PR7D)
CUT TO SHAPE

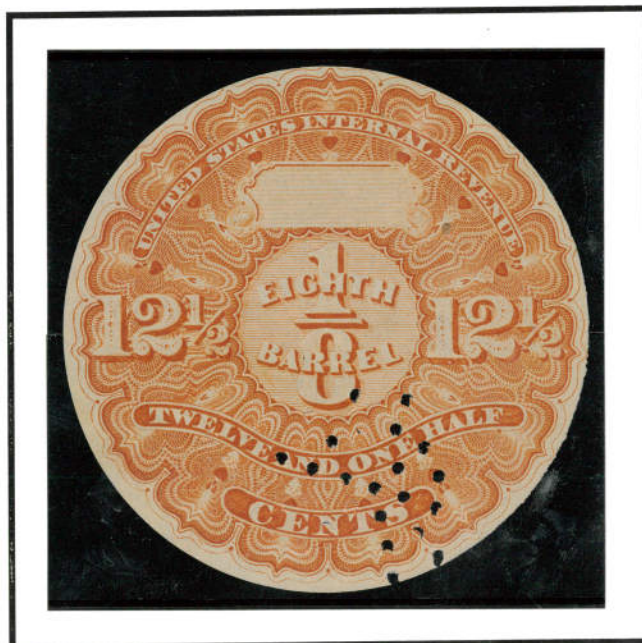

REA7a (PR7C)
DIE CUT - MINT

BEER STAMPS

1866 ISSUE - \$2 VALUE = 1 HOGSHEAD

Printed on unwatermarked, thin, white wove paper, perforated prior to distribution



REA6 (PR6A)
MINT



REA6 (PR6B)
USED



REA6 (PR6D)
CUT TO SHAPE

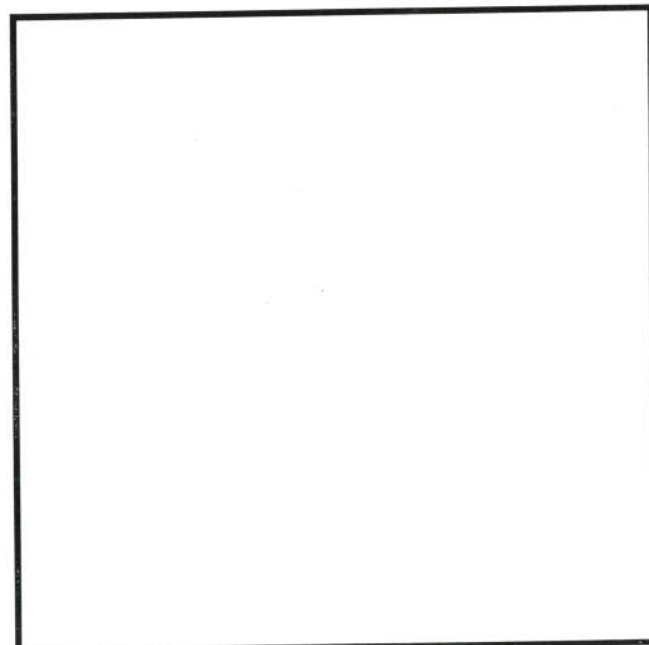

REA6a (PR6C)
DIE CUT

BEER STAMPS

1867 ISSUE – 16 2/3c VALUE = 1/6 BARREL

Printed on unwatermarked, thin, white wove paper, perforated prior to distribution

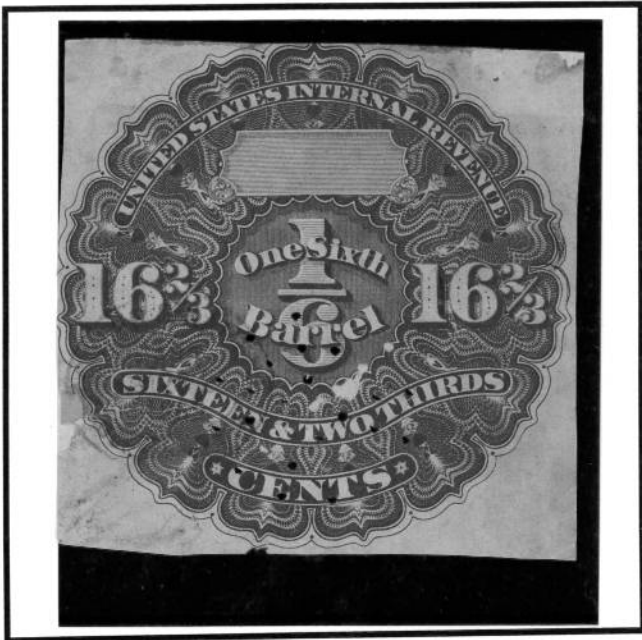

REA8 (PR8A)
MINT



REA8 (PR8B)
USED



REA8 (PR8D)
CUT TO SHAPE

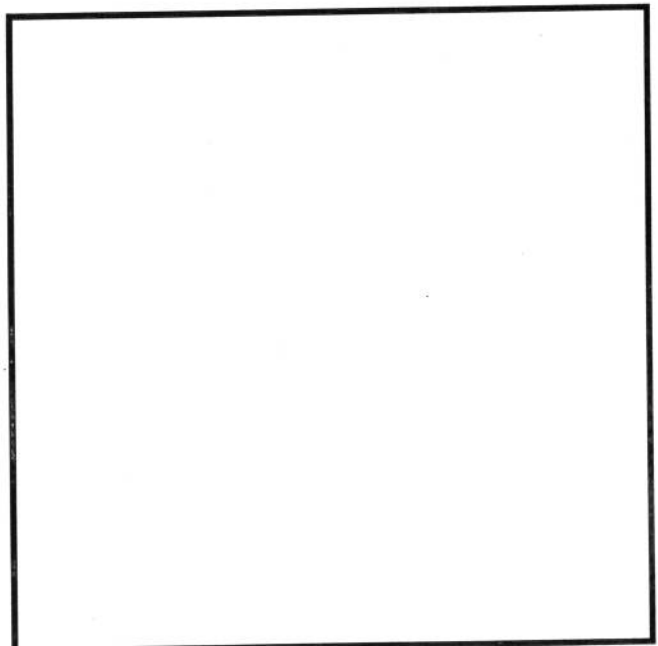

REA8a (PR8C)
DIE CUT

BEER STAMPS

1867 ISSUE – 25C VALUE = $\frac{1}{4}$ BARREL

Printed on unwatermarked, thin, white wove paper, perforated prior to distribution

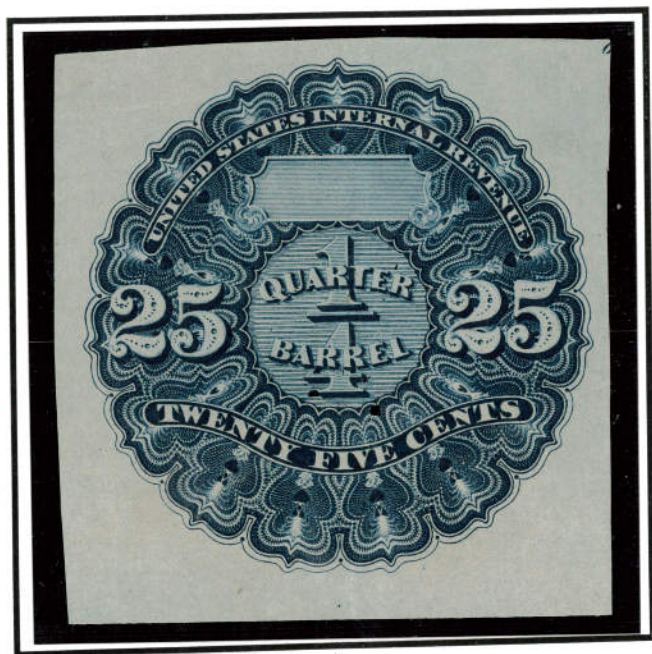

REA9 (PR9A)
MINT



REA9 (PR9B)
USED



REA9 (PR9D)
CUT TO SHAPE



REA9a (PR9C)
DIE CUT

BEER STAMPS

1867 ISSUE – 33 1/3C VALUE = 1/3 BARREL

Printed on unwatermarked, thin, white wove paper, perforated prior to distribution

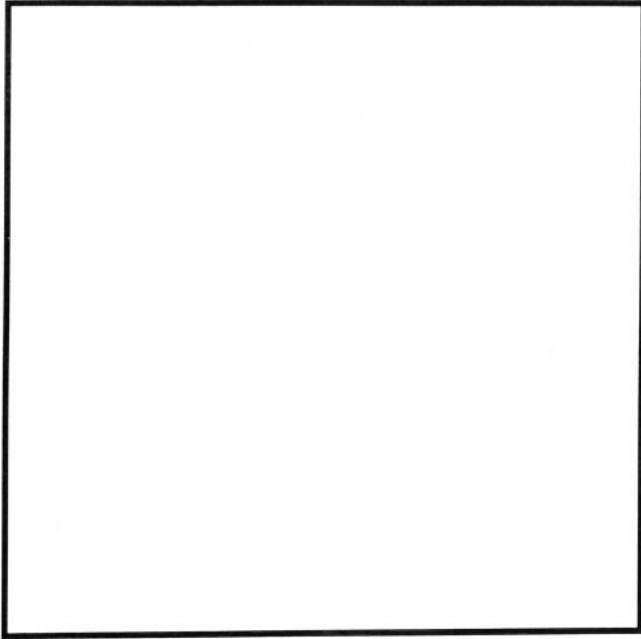

REA10 (PR10A)
MINT

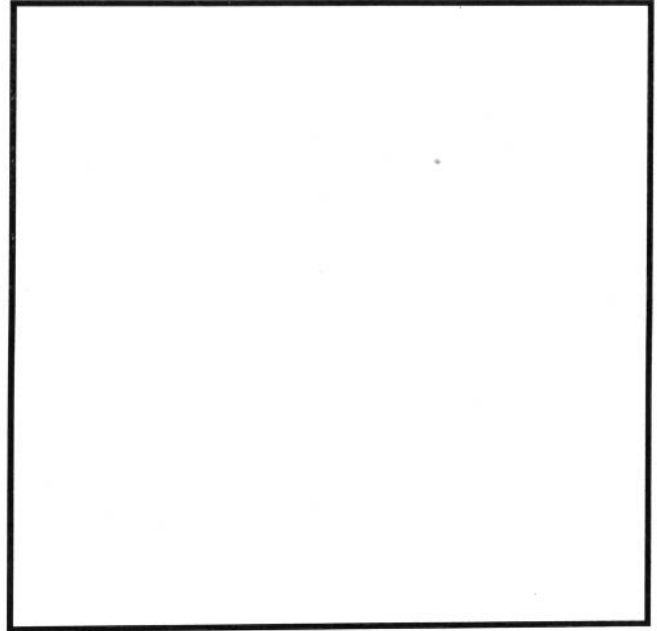

REA10 (PR10B)
USED



REA10 (PR10D)
CUT TO SHAPE



REA10b (PR10bB)
SILK PAPER

BEER STAMPS

1867 ISSUE – 50c VALUE = ½ BARREL

Printed on unwatermarked, thin, white wove paper, perforated prior to distribution



REA11 (PR11A)
MINT

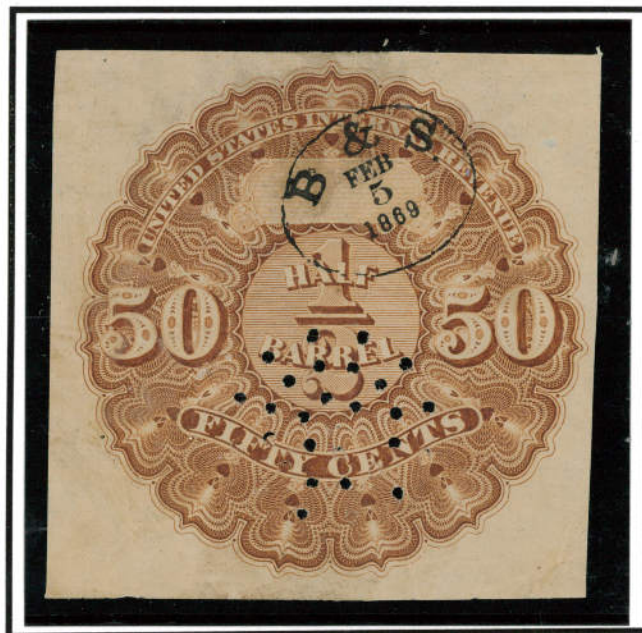

REA11 (PR11B)
USED



REA11 (PR11aB)
PRINTED CANCEL "A.S. 1869"

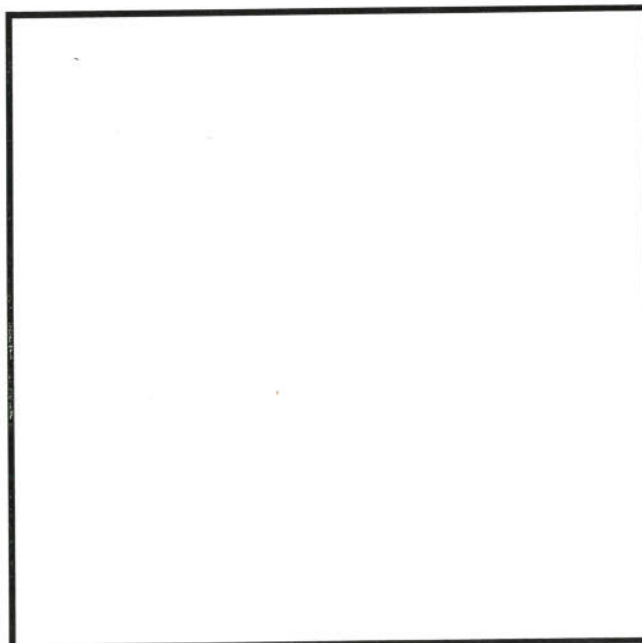

REA11 (PR11D)
CUT TO SHAPE

BEER STAMPS

1867 ISSUE – 50c VALUE = ½ BARREL

Printed on unwatermarked, thin, white wove paper, perforated prior to distribution



REA11a (PR11C)
DIE CUT

BEER STAMPS

1867 ISSUE - \$1 VALUE = 1 BARREL

Printed on unwatermarked, thin, white wove paper, perforated prior to distribution

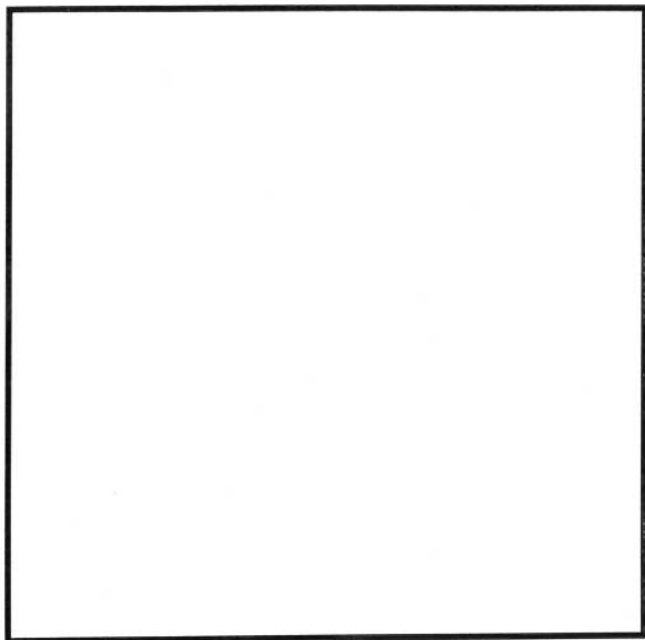

REA12 (PR12A)
MINT

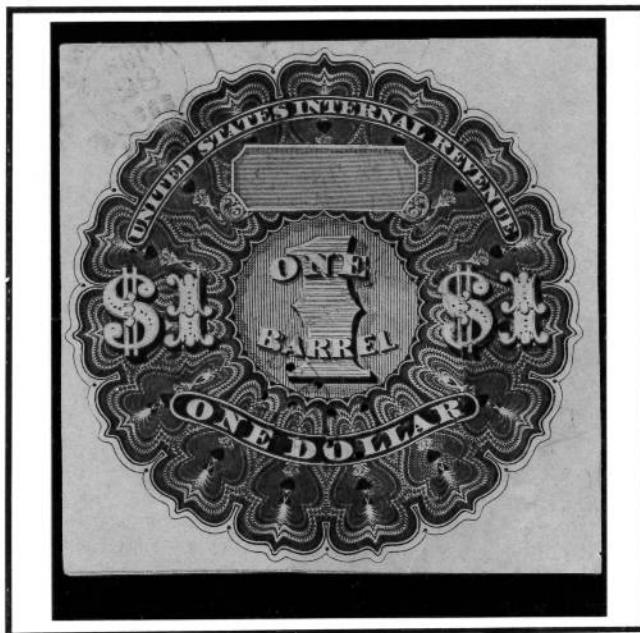

REA12 (PR12B)
USED



REA12 (PR12D)
CUT TO SHAPE

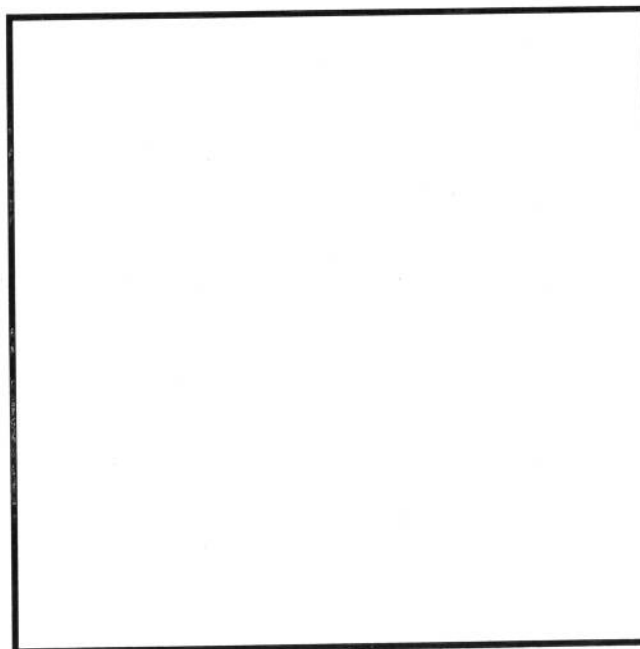

REA12a (PR12C)
DIE CUT

BEER STAMPS

1867 ISSUE - \$2 VALUE = 1 HOGSHEAD

Printed on unwatermarked, thin, white wove paper, perforated prior to distribution



REA13 (PR13A)
MINT

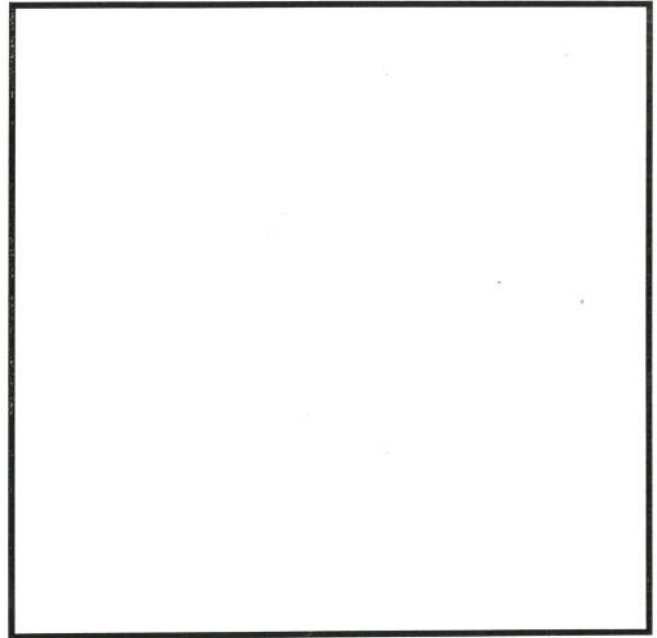

REA13 (PR13B)
USED



REA13 (PR13D)
CUT TO SHAPE

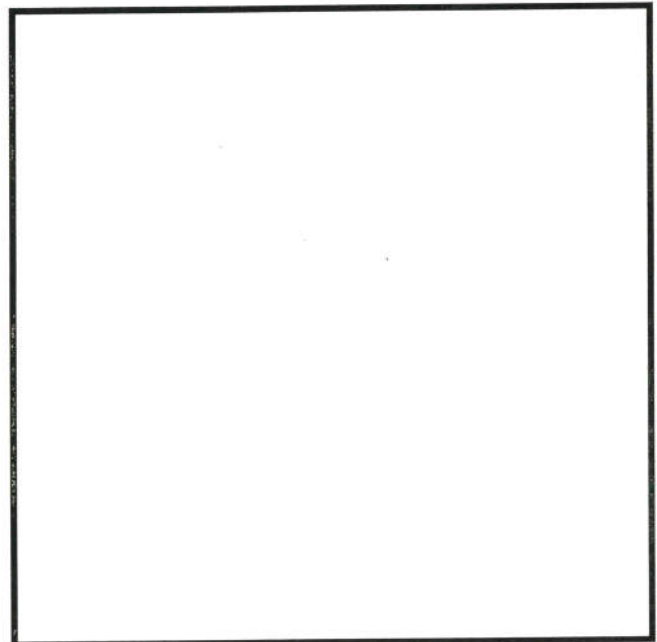

REA13a (PR13C)
DIE CUT

BEER STAMPS

1870 ISSUE – 12 ½ c VALUE = 1/8 BARREL

Printed on white paper having long blue fibers, watermarked single line multiple IR



**REA14 (14B) - MINT
LILAC SECURITY LINES**



**REA14 (14B) - USED
LILAC SECURITY LINES**



**REA14a (14A)
YELLOW SECURITY LINES**

BEER STAMPS

1870 ISSUE – 16 2/3 c VALUE = 1/6 BARREL

Printed on white paper having long blue fibers, watermarked single line multiple IR



REA15 (15B)
LILAC SECURITY LINES



REA15a (15A)
YELLOW SECURITY LINES

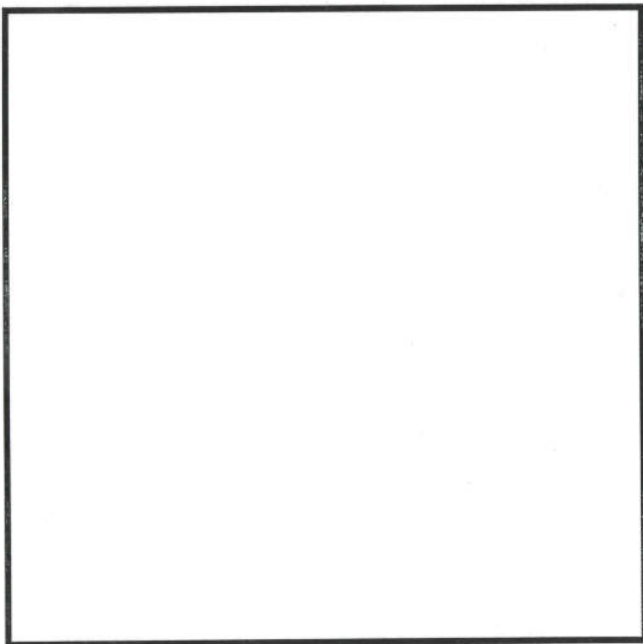

REA15b (15C)
GRAY-GREEN & YELLOW LINES



REA15c (15aB)
YELLOW OCHER – LILAC LINES

BEER STAMPS

1870 ISSUE – 25c VALUE = 1/4 BARREL

Printed on white paper having long blue fibers, watermarked single line multiple IR



**REA16 (16B) - Dark Green
LILAC SECURITY LINES**



**REA16a (16A)
YELLOW SECURITY LINES**



**REA16 (16B) - Green
LILAC SECURITY LINES**

BEER STAMPS

1870 ISSUE – 50c RED VALUE = ½ BARREL

Printed on white paper having long blue fibers, watermarked single line multiple IR

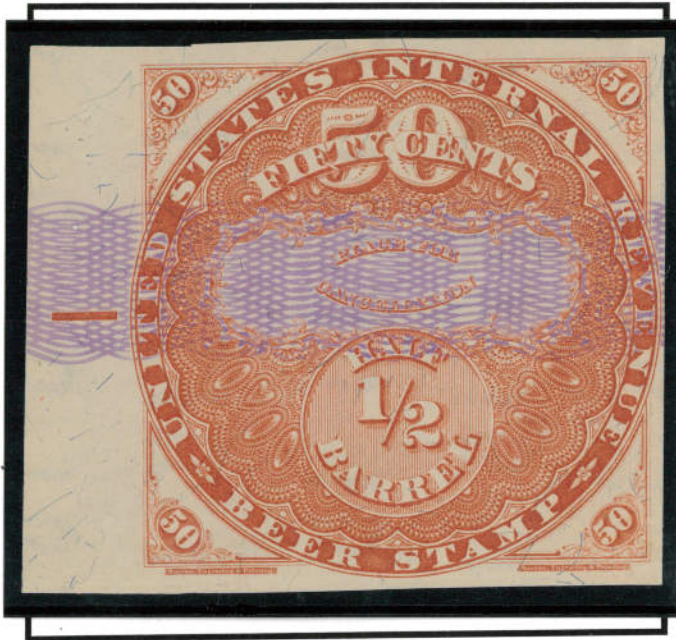

REA17 (18B)
LILAC SECURITY LINES



REA17a (18A)
YELLOW SECURITY LINES



REA17b (18C)
GRAY-GREEN & YELLOW LINES



BEER STAMPS

1870 ISSUE – 50c BRICK RED VALUE = ½ BARREL

Printed on white paper having long blue fibers, watermarked single line multiple IR



REA17c (18aB)
LILAC SECURITY LINES



REA17d (18aA)
YELLOW SECURITY LINES

BEER STAMPS

1870 ISSUE – \$1.00 VALUE = 1 BARREL

Printed on white paper having long blue fibers, watermarked single line multiple IR



REA18 (19B)
LILAC SECURITY LINES



REA18a (19A)
YELLOW SECURITY LINES

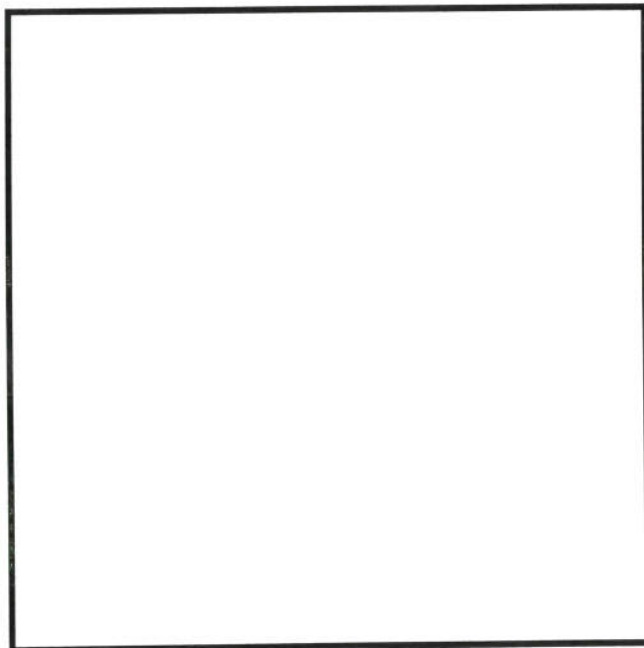

REA18b (19C)
GRAY-GREEN & YELLOW LINES



BEER STAMPS

1870 ISSUE – \$2.00 VALUE = 1 HOGSHEAD

Printed on white paper having long blue fibers, watermarked single line multiple IR



REA19 (20B)
LILAC SECURITY LINES

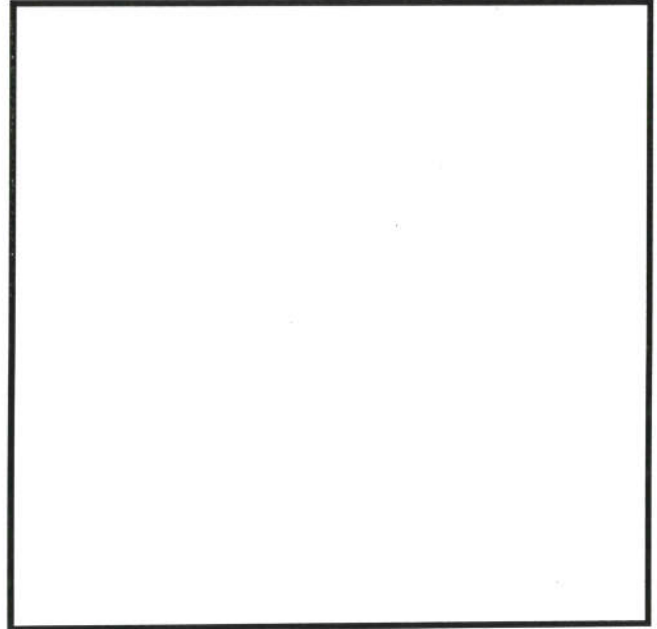

REA19 variety (20B variety)
LILAC SECURITY LINES – DIE CUT



REA19a (20A)
YELLOW SECURITY LINES

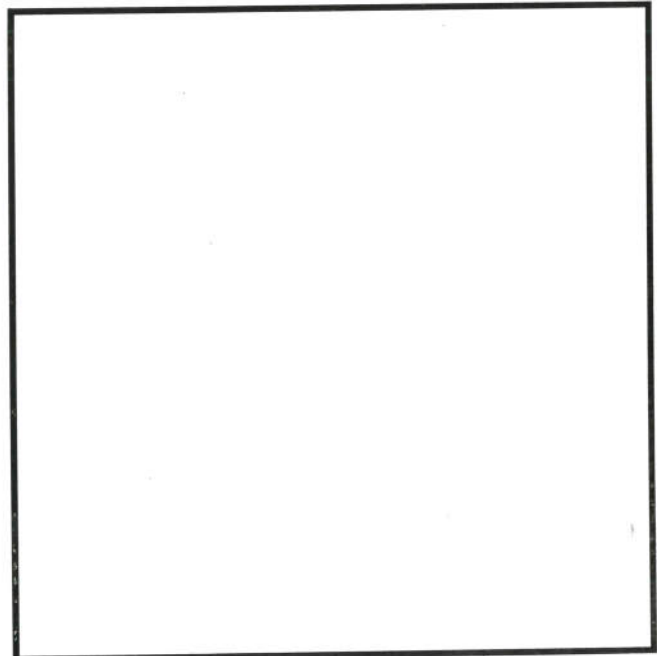

REA19b (20C)
GRAY GREEN & YELLOW LINES

BEER STAMPS

1870 ISSUE – \$2.00 VALUE = 1 HOGSHEAD

Printed on white paper having long blue fibers, watermarked single line multiple IR



**REA19 (20B) - USED
LILAC SECURITY LINES**

BEER STAMPS

1871 ISSUE – 12 1/2c VALUE = 1/8 BARREL

Printed on unwatermarked, silk paper with plate letters and position numbers



**REA20 (21A)
WHITE SILK PAPER**



**REA20a (21B)
PINKISH GRAY SILK PAPER**



**REA20b (21C)
GRAY SILK PAPER**



**REA20c (21D)
GREEN SILK PAPER**

BEER STAMPS

1871 ISSUE – 12 1/2c VALUE = 1/8 BARREL

Printed on unwatermarked, silk paper with plate letters and position numbers



**REA20c (21D) - MINT
GREEN SILK PAPER**

BEER STAMPS

1871 ISSUE – 16 2/3c VALUE = 1/6 BARREL

Printed on unwatermarked, silk paper with plate letters and position numbers



REA21 (22A)
WHITE SILK PAPER



REA21a (22B)
PINKISH GRAY SILK PAPER



REA21b (22C)
GRAY SILK PAPER



REA21c (22D)
GREEN SILK PAPER

BEER STAMPS

1871 ISSUE – 25c VALUE = 1/4 BARREL

Printed on unwatermarked, silk paper with plate letters and position numbers

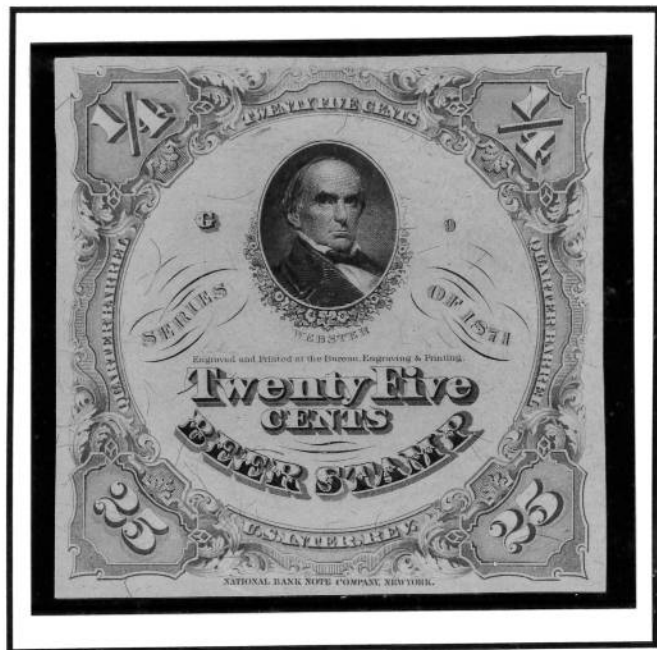

REA22 (23A)
WHITE SILK PAPER

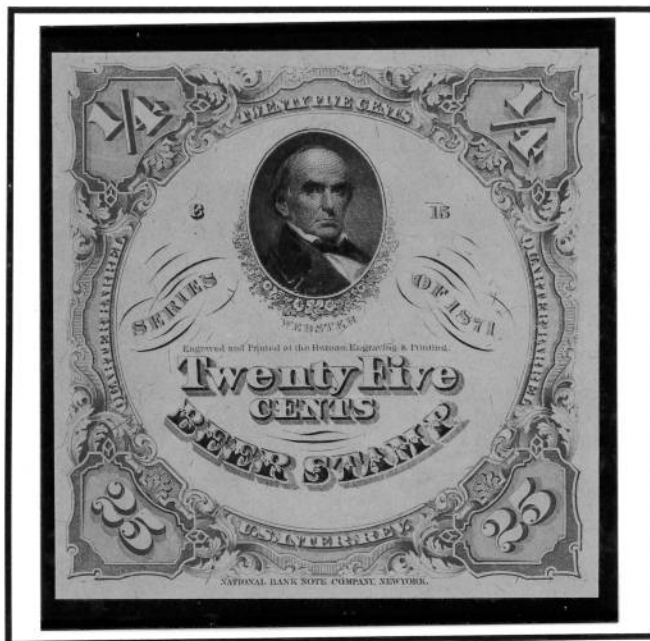

REA22a (23B)
PINKISH GRAY SILK PAPER

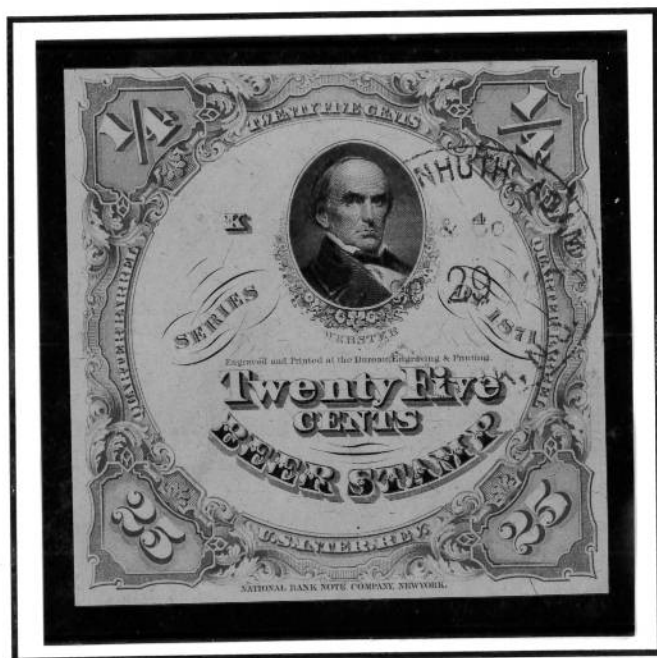

REA22b (23C)
GRAY SILK PAPER

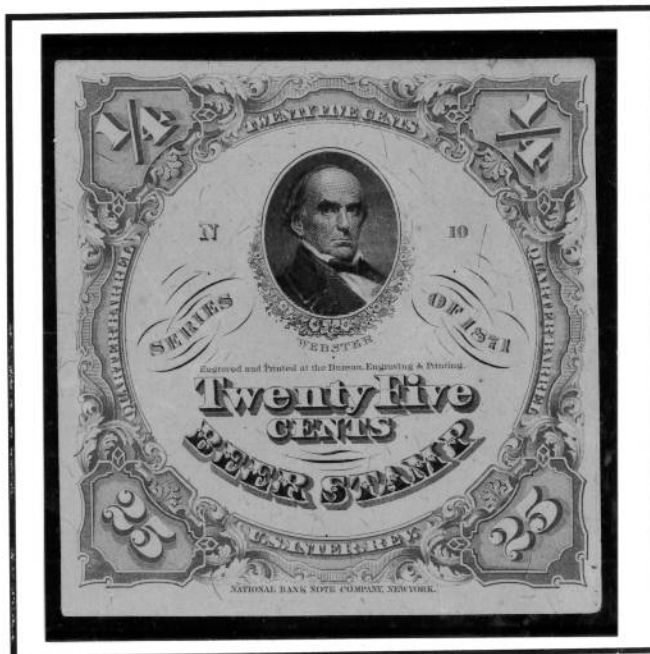

REA22c (23D)
GREEN SILK PAPER

BEER STAMPS

1871 ISSUE – 25c VALUE = 1/4 BARREL

Printed on unwatermarked, silk paper with plate letters and position numbers

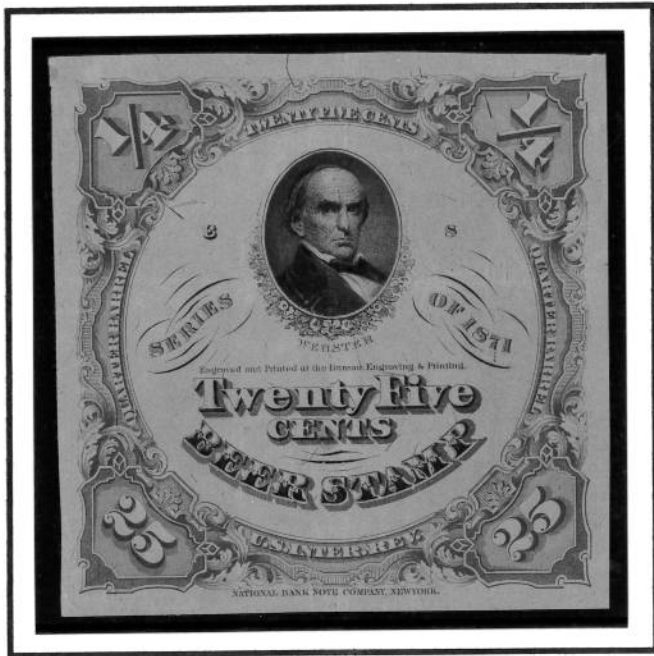

**REA22b (23C) - MINT
GRAY SILK PAPER**

BEER STAMPS

1871 ISSUE – 33 1/3c ORANGE VALUE = 1/3 BARREL

Printed on unwatermarked, silk paper with plate letters and position numbers



**REA23 (25D)
GREEN SILK PAPER**

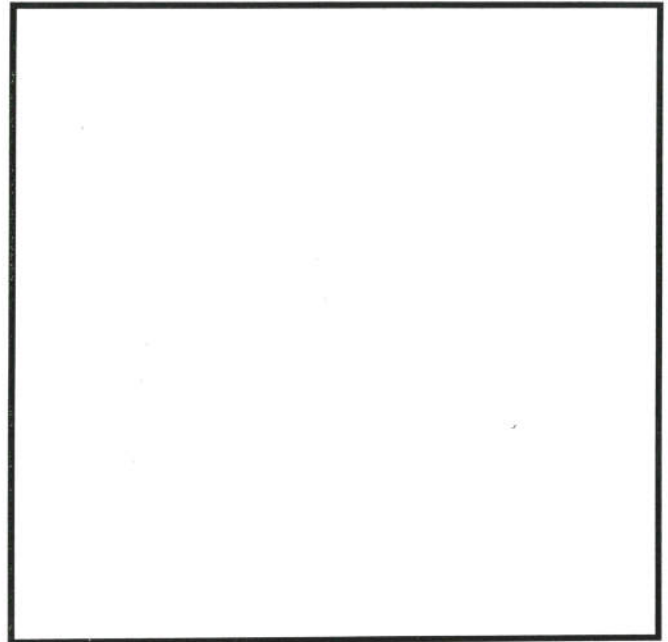

**REA23b (25C)
GRAY SILK PAPER**



BEER STAMPS

1871 ISSUE – 33 1/3c VILOET BROWN VALUE = 1/3 BARREL

Printed on unwatermarked, silk paper with plate letters and position numbers



REA24 (24A)
WHITE SILK PAPER

BEER STAMPS

1871 ISSUE – 50c BROWN VALUE = 1/2 BARREL

Printed on unwatermarked, silk paper with plate letters and position numbers



REA25 (27C)
GRAY SILK PAPER



REA25a (27B)
PINKISH GRAY SILK PAPER



REA25c (27D)
GREEN SILK PAPER

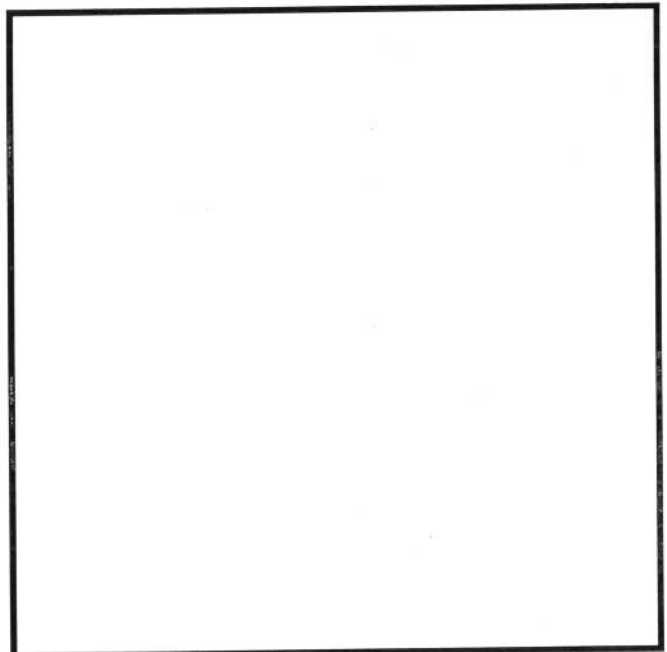

BEER STAMPS

1871 ISSUE – 50c RED VALUE = 1/2 BARREL

Printed on unwatermarked, silk paper with plate letters and position numbers



**REA26 (26A) - MINT
WHITE SILK PAPER**



**REA26 (26A) - USED
WHITE SILK PAPER**

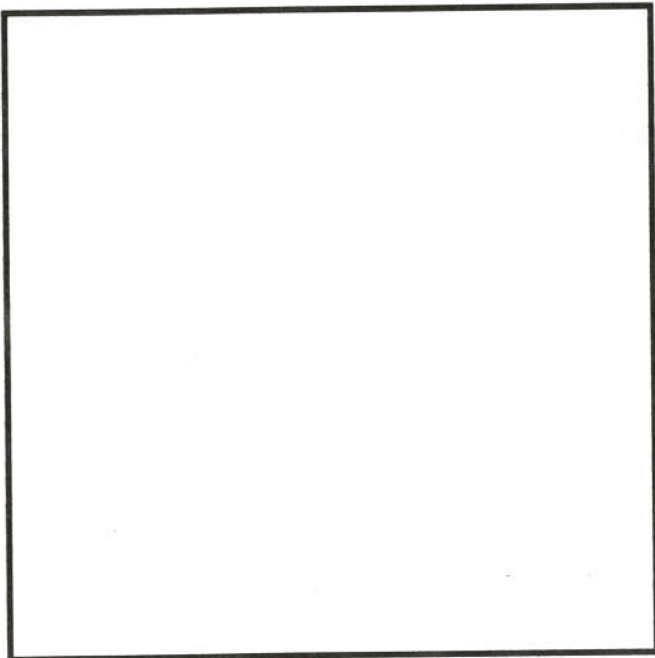

**REA26 variety (26A variety)
WHITE SILK PAPER – DIE CUT**

BEER STAMPS

1871 ISSUE – \$1 YELLOW ORANGE VALUE = 1 BARREL

Printed on unwatermarked, silk paper with plate letters and position numbers



**REA27 (28A)
WHITE SILK PAPER**



**REA27a (28B)
PINKISH GRAY SILK PAPER**



**REA27b (28C)
GRAY SILK PAPER**



BEER STAMPS

1871 ISSUE – \$1 SCARLET VALUE = 1 BARREL

Printed on unwatermarked, silk paper with plate letters and position numbers



**REA28 (29C)
GRAY SILK PAPER**



**REA28a (29B)
PINKISH GRAY SILK PAPER**



**REA28c (29D)
GREEN SILK PAPER**



BEER STAMPS

1871 ISSUE – \$2 VALUE = 1 HOGSHEAD

Printed on unwatermarked, silk paper with plate letters and position numbers



**REA29 (30A)
WHITE SILK PAPER**



**REA29a (30B)
PINKISH GRAY SILK PAPER**



**REA29b (30C)
GRAY SILK PAPER**



**REA29c (30D)
GREEN SILK PAPER**

BEER STAMPS

1875 ISSUE

Green silk unwatermarked paper with central vignette and plate letters and position numbers



REA30 (31)
12 1/2 c BLUE



REA31 (32)
16 2/3c RED BROWN - MINT



REA31 (32)
16 2/3c RED BROWN - USED



REA31 VARIETY (32 VARIETY)
16 2/3c BROWN

BEER STAMPS

1875 ISSUE

Green silk unwatermarked paper with central vignette and plate letters and position numbers



REA32 (33)
25c GREEN

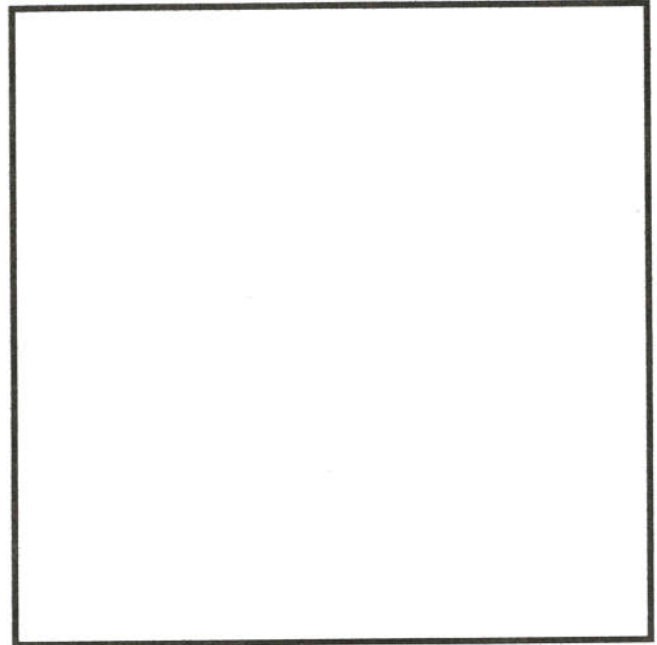

REA32a (33a)
25c GREEN – INVERTED CENTER



REA33 (34)
33 1/3c VIOLET



REA34 (35)
50c ORANGE



REA 34 (PR 35)

BEER STAMPS

1875 ISSUE

Green silk unwatermarked paper with central vignette and plate letters and position numbers



REA35 (36) - MINT
\$1 RED



REA35 (36) - USED
\$1 RED



REA36 (37)
\$2 BROWN

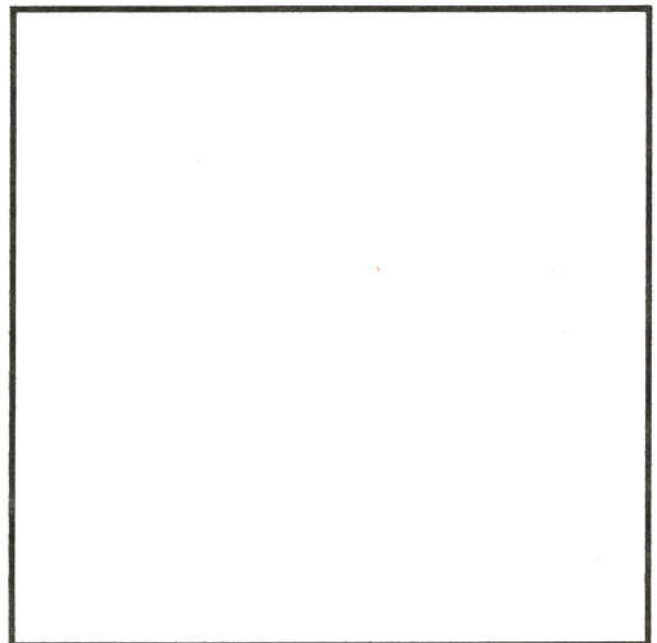

REA36a (37a)
\$2 BROWN - INVERTED CENTER

BEER STAMPS

1878 ISSUE – 12 ½ c VALUE = 1/8 BARREL



REA37 (38B)
GREEN PAPER



REA37b (38A)
UNWATERMARKED GREEN SILK PAPER



REA37c (38C)
PALE GREEN PAPER



REA37c VARIETY (38aC)
PALE GREEN PAPER WITH PLATE #

BEER STAMPS

1878 ISSUE – 12 ½ c VALUE = 1/8 BARREL



REA37d (38D)

LIGHT BLUE PAPER WITH PLATE #



REA37e (38E)

BLUE PAPER



REA37f (38F)

DARK BLUE PAPER

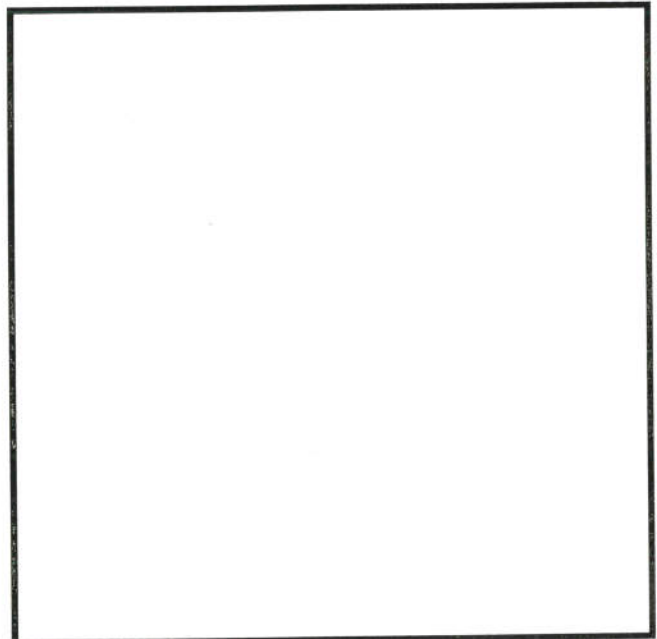

BEER STAMPS

1878 ISSUE – 16 2/3C VALUE = 1/6 BARREL



REA38 (39B)
GREEN PAPER



REA38VARIETY (39bB)
GREEN PAPER - ONE LINE UNDER CENTS



REA38b (39bA)
GREEN SILK PAPER - ONE LINE UNDER CENTS

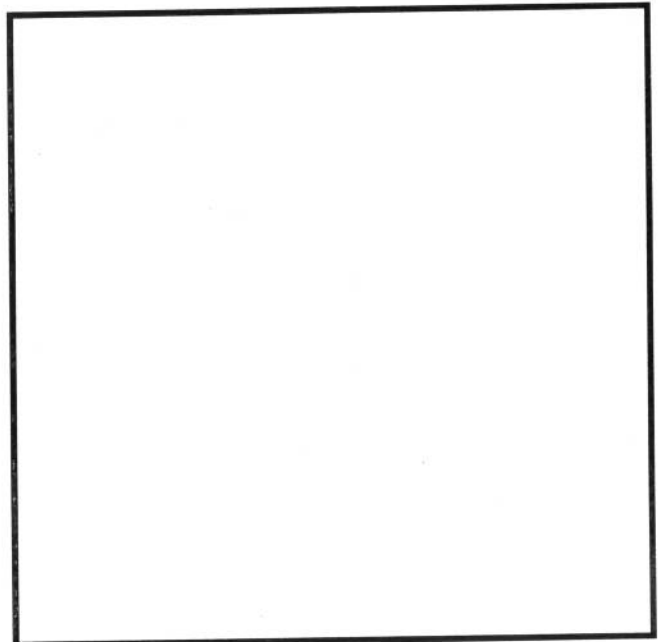

BEER STAMPS

1878 ISSUE – 16 2/3C VALUE = 1/6 BARREL



REA38c (39C)
PALE GREEN PAPER



REA38cVARIETY (39aC)
PALE GREEN PAPER WITH PLATE #



REA38d (39D)
LIGHT BLUE PAPER WITH PLATE #



REA38e VAR (39cE)
LIGHT BLUE PAPER - "D" SERIES

BEER STAMPS

1878 ISSUE – 16 2/3C VALUE = 1/6 BARREL



REA38e (39E)
BLUE PAPER

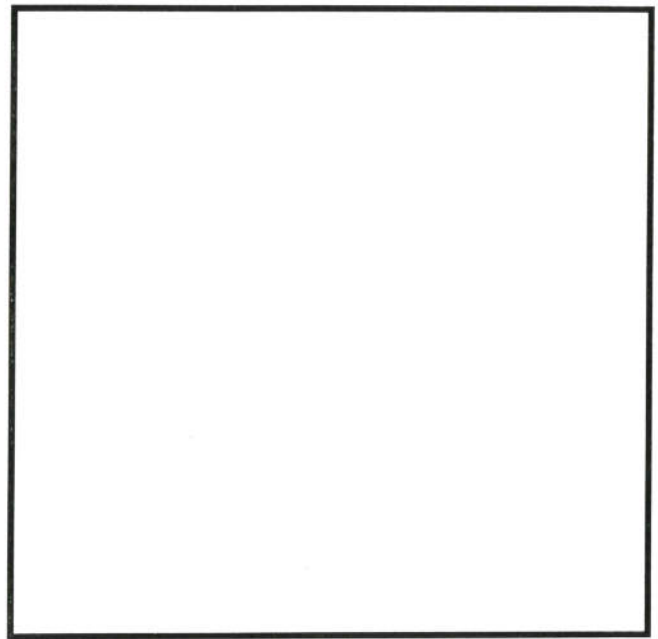

REA38f (39F)
DARK BLUE PAPER

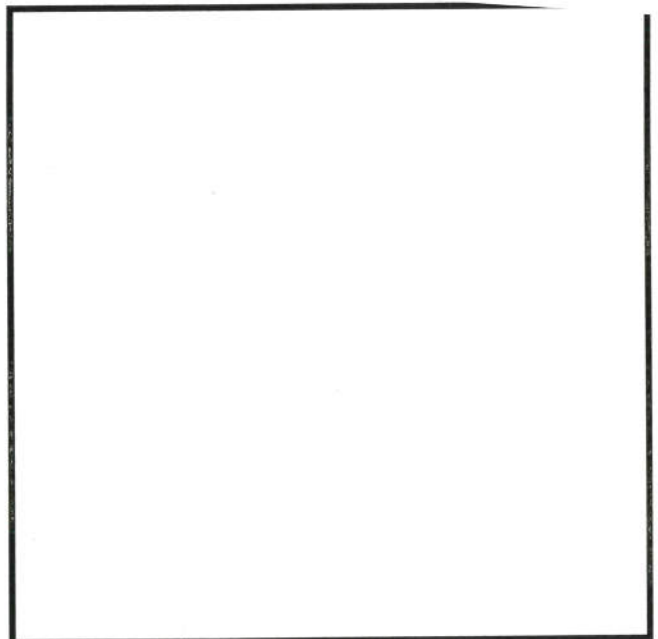

BEER STAMPS

1878 ISSUE – 25c VALUE = 1/4 BARREL



REA39 (40B)
GREEN PAPER

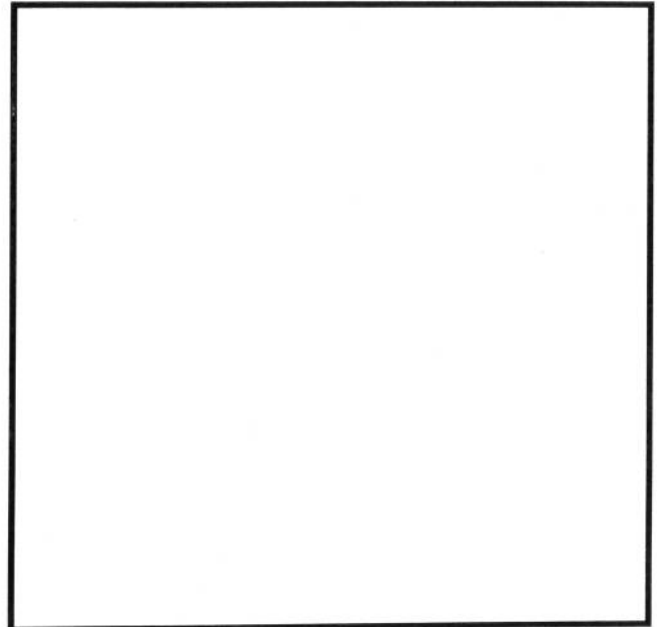

REA39a (40Bb)
GREEN PAPER – INVERTED CENTER



REA39b (40A)
UNWATERMARKED GREEN SILK PAPER

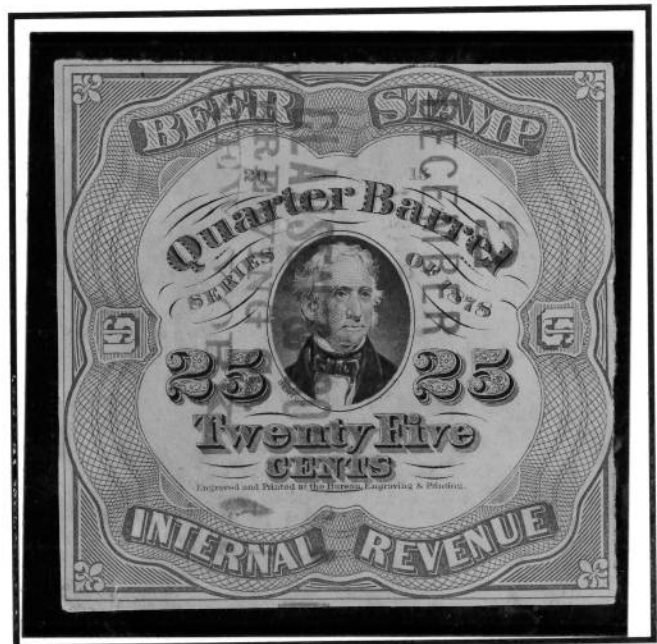

REA39c (40C)
PALE GREEN PAPER

BEER STAMPS

1878 ISSUE – 25c VALUE = 1/4 BARREL



REA39cwith plate # (40aC)
PALE GREEN PAPER WITH PLATE #



REA39d (40D)
LIGHT BLUE PAPER WITH PLATE #

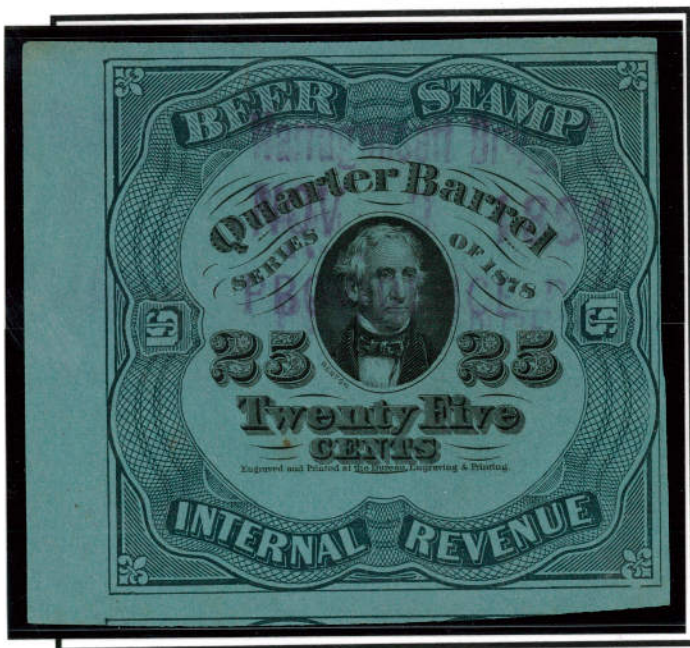

REA39e (40E)
BLUE PAPER



REA39f (40F)
DARK BLUE PAPER

BEER STAMPS

1878 ISSUE – 33c VALUE = 1/3 BARREL



REA40 (41B)
GREEN PAPER



REA40b (41A)
UNWATERMARKED GREEN SILK PAPER



REA40c (41C)
PALE GREEN PAPER



REA40d (41D)
LIGHT BLUE PAPER WITH PLATE #

BEER STAMPS

1878 ISSUE – 33c VALUE = 1/3 BARREL



REA40e (41E)
BLUE PAPER



REA40f (41F)
DARK BLUE PAPER



REA40d (41D) - MINT

BEER STAMPS

1878 ISSUE – 50c VALUE = 1/2 BARREL



REA41 (42B)
GREEN PAPER

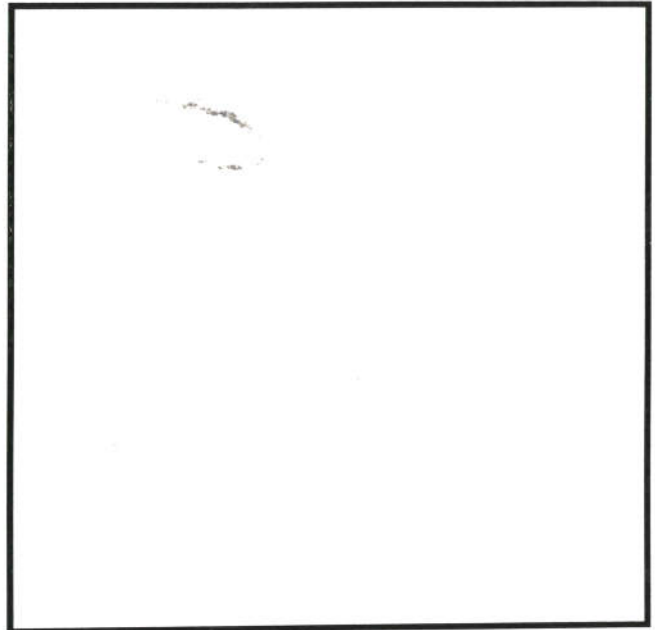

REA41VARIETY (42bB)
GREEN PAPER – ONE LINE UNDER CENTS



REA41b (42A)
UNWATERMARKED GREEN SILK PAPER



REA41c (42C)
PALE GREEN PAPER

BEER STAMPS

1878 ISSUE – 50c VALUE = 1/2 BARREL



REA41d (42D)
LIGHT BLUE PAPER WITH PLATE #

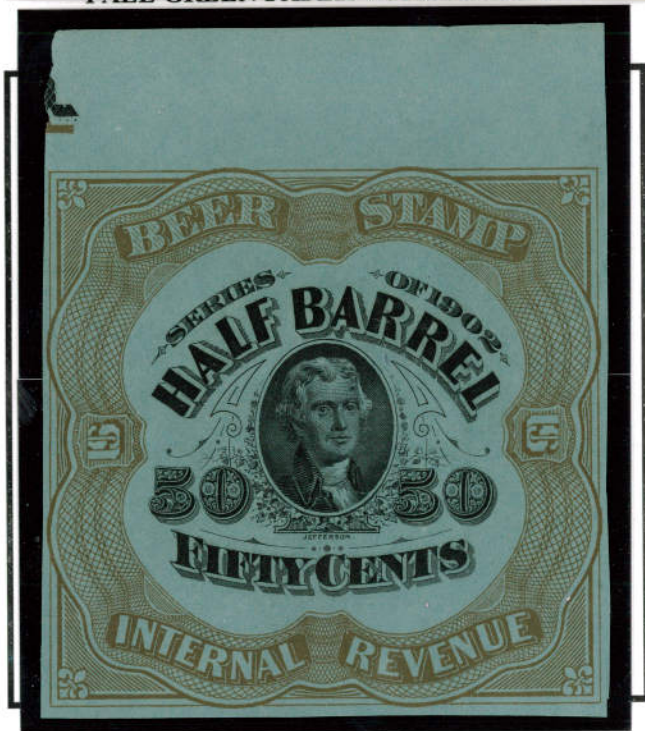

REA41e (42E)
BLUE PAPER



REA41f (42F)
DARK BLUE PAPER

BEER STAMPS

1878 ISSUE – \$1 VALUE = 1 BARREL



REA42 (43B)
GREEN PAPER

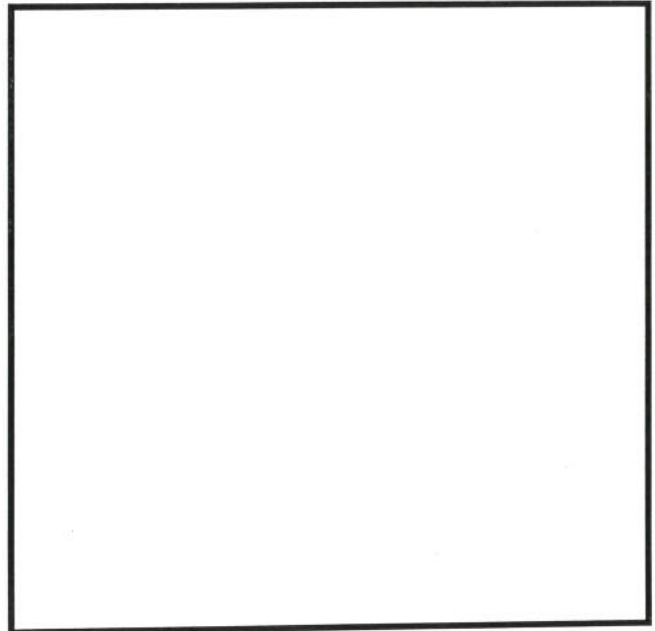

REA42 VARIETY (43aB)
GREEN PAPER – ONE LINE UNDER DOLLAR



REA42c (43C)
PALE GREEN PAPER

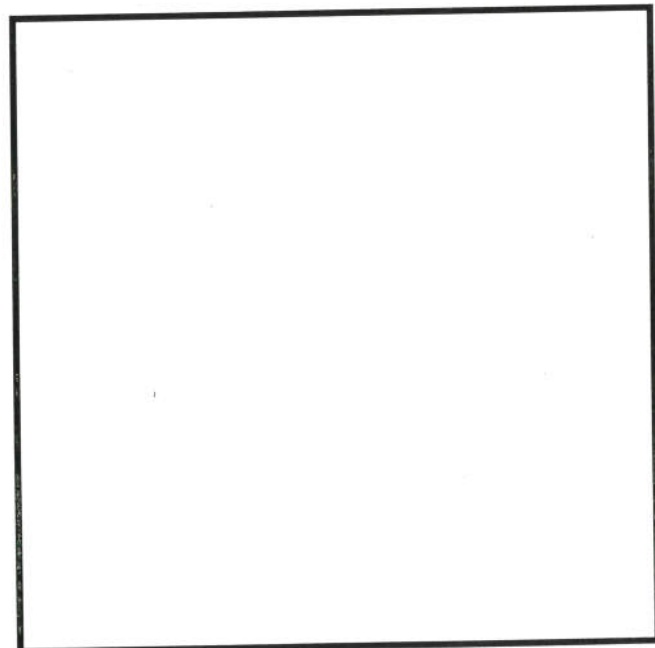

REA42c VARIETY (43aC)
PALE GREEN PAPER – ONE LINE UNDER DOLLAR



REA 42D (PR43D) MINT

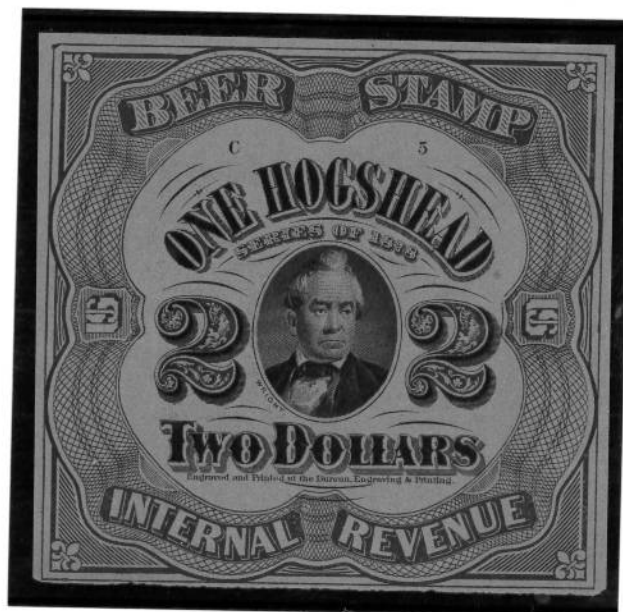

REA 43 (44B) MINT

BEER STAMPS

1878 ISSUE – \$1 VALUE = 1 BARREL



REA42d (43D)
LIGHT BLUE PAPER WITH PLATE #



REA42e (43E)
BLUE PAPER

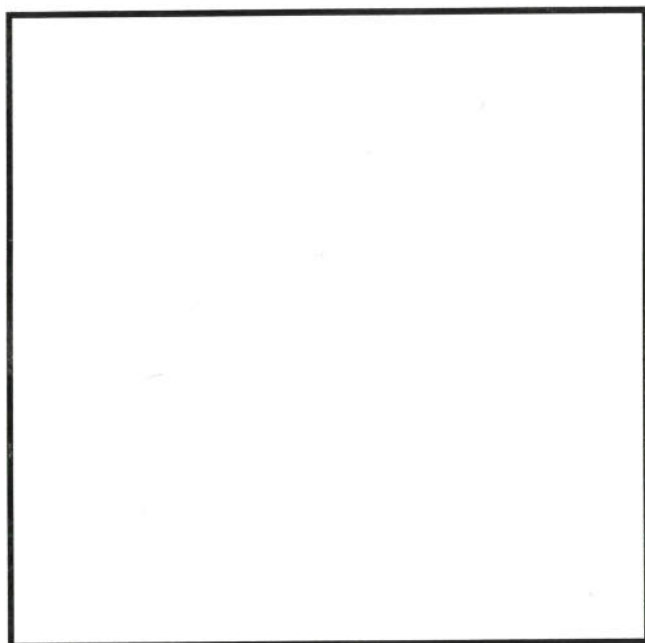

REA42e VARIETY (43aE)
BLUE PAPER - ONE LINE UNDER DOLLAR



REA42f (43F)
DARK BLUE PAPER

BEER STAMPS

1878 ISSUE - \$2 VALUE = 1 HOGSHEAD

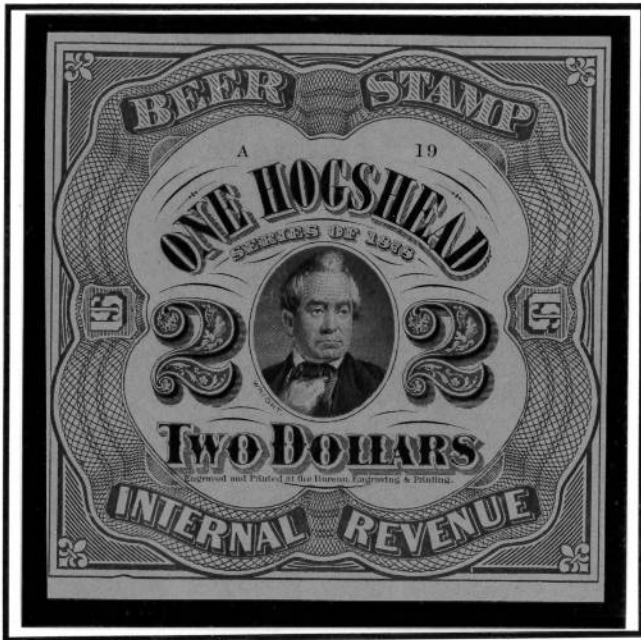

REA43 (44B)
GREEN PAPER- MINT

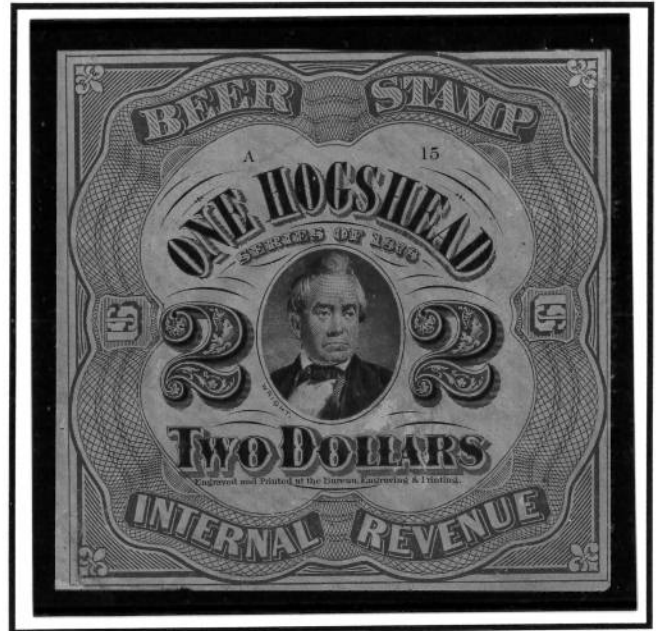

REA43 (44B)
GREEN PAPER - USED



REA43 VARIETY (44aB)
GREEN PAPER - ONE LINE UNDER DOLLAR

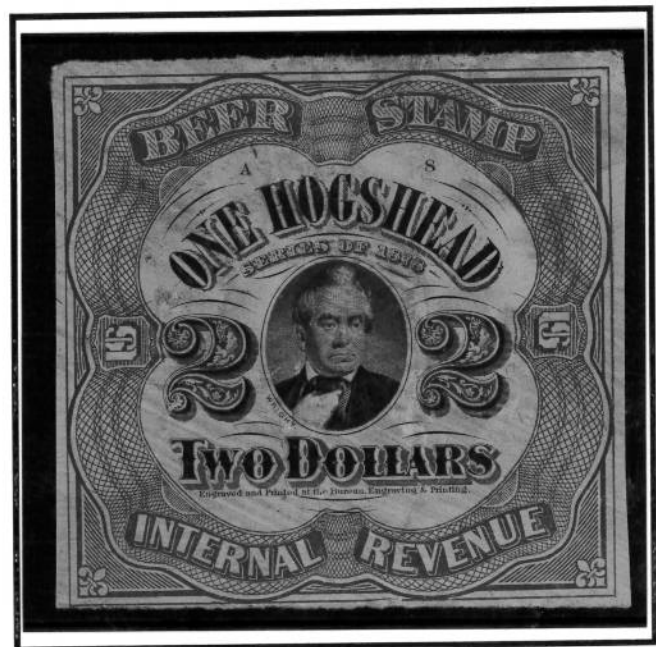

REA43b (44A)
UNWATERMARKED GREEN SILK PAPER

BEER STAMPS

1878 ISSUE - \$2 VALUE = 1 HOGSHEAD

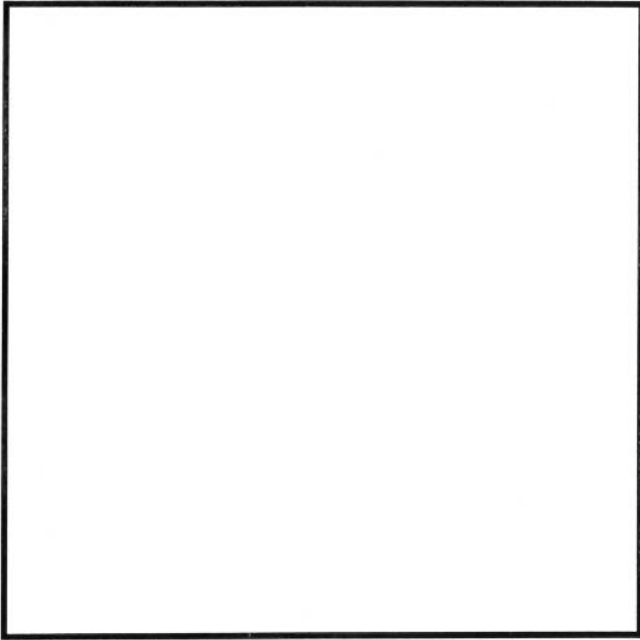

REA43b VARIETY (44aA)
GREEN SILK PAPER-ONE LINE UNDER ONE DOLLAR

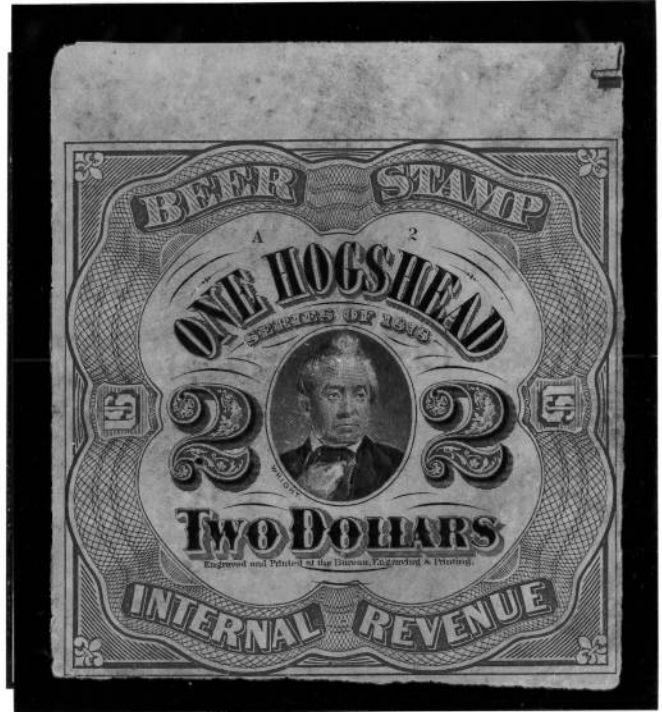

REA43c (44C)
PALE GREEN PAPER

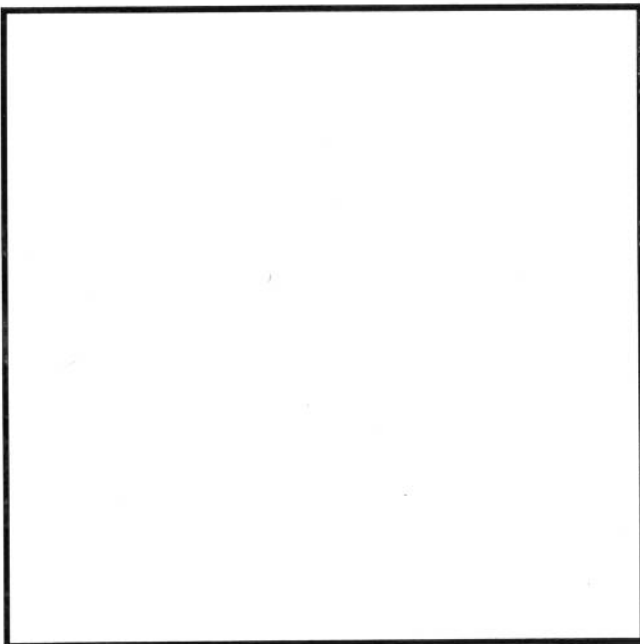

REA43c VARIETY (44aC)
PALE GREEN PAPER - ONE LINE UNDER DOLLAR

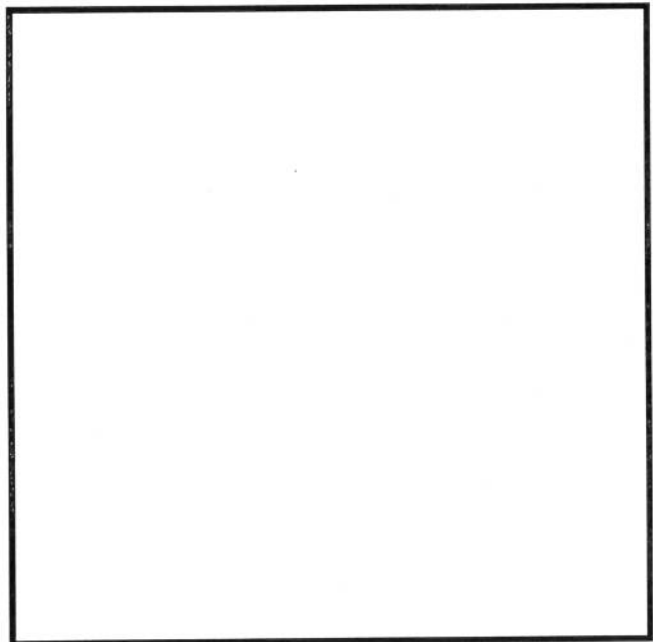

REA43E (44E)
BLUE PAPER - MINT

BEER STAMPS

1878 ISSUE - \$2 VALUE = 1 HOGSHEAD

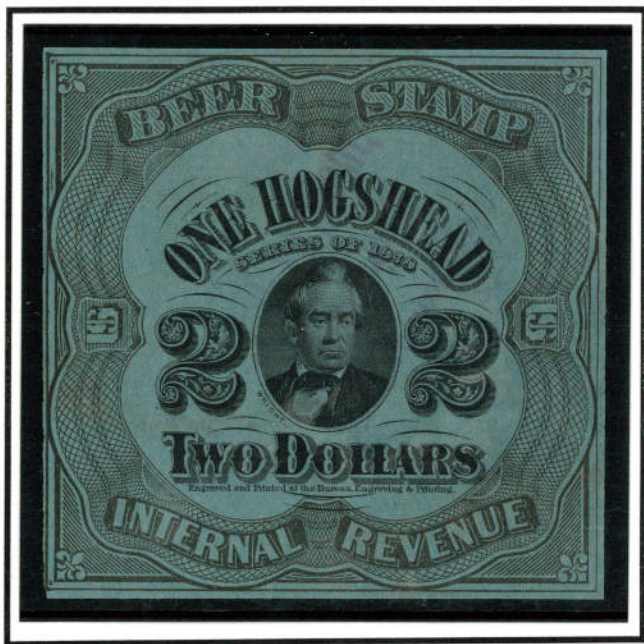

REA43E (44E)
BLUE PAPER - USED



REA43f (44F)
DARK BLUE PAPER

BEER STAMPS

1898 PROVISIONAL ISSUE – (25c) on 12 1/2c = 1/8 BARREL

Type A - Printed surcharge diagonally in red, type 1, letter height 4.3 mm

Type B - Printed surcharge diagonally in red, type 2, letter height 5.6 mm

Type C - Rubber stamp surcharge in various colors, Priester types 3-49

Type D - Printed surcharges horizontally in various colors, Priester types 50-59



REA44 (46A)
DARK BLUE PAPER - TYPE A SURCHARGE



REA44a (46C)
DARK BLUE PAPER - TYPE C SURCHARGE



REA44b (46D)
DARK BLUE PAPER - TYPE D SURCHARGE

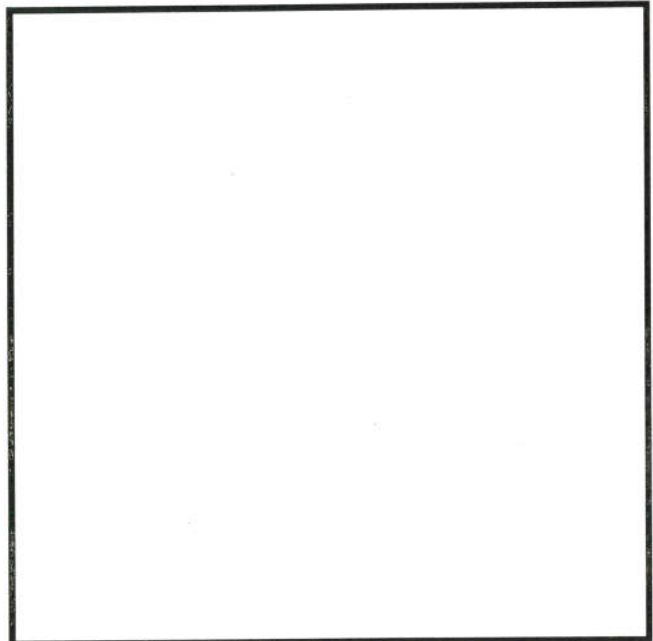

BEER STAMPS

1898 PROVISIONAL ISSUE – (33 1/3c) on 16 2/3c = 1/6 BARREL

Type A - Printed surcharge diagonally in red, type 1, letter height 4.3 mm

Type B - Printed surcharge diagonally in red, type 2, letter height 5.6 mm

Type C - Rubber stamp surcharge in various colors, Priester types 3-49

Type D - Printed surcharges horizontally in various colors, Priester types 50-59

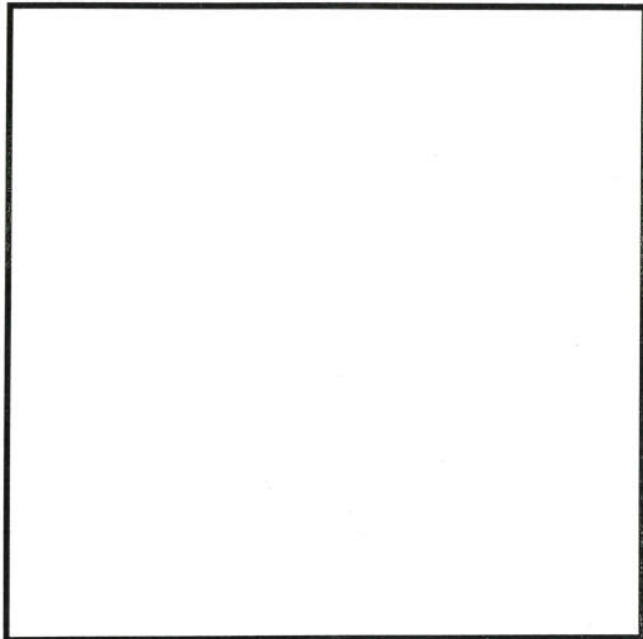

REA45 (48A)

BLUE PAPER - TYPE A SURCHARGE - MINT



REA45 (48A)

BLUE PAPER - TYPE A SURCHARGE – USED



REA45a (49A)

DARK BLUE PAPER - TYPE A SURCHARGE



REA45b (49C)

DARK BLUE PAPER - TYPE C SURCHARGE

BEER STAMPS

1898 PROVISIONAL ISSUE – (33 1/3c) on 16 2/3c = 1/6 BARREL

Type A - Printed surcharge diagonally in red, type 1, letter height 4.3 mm

Type B - Printed surcharge diagonally in red, type 2, letter height 5.6 mm

Type C - Rubber stamp surcharge in various colors, Priester types 3-49

Type D - Printed surcharges horizontally in various colors, Priester types 50-59



REA45c (49D)

DARK BLUE PAPER - TYPE D SURCHARGE



REA45d (47A)

LIGHT BLUE PAPER - TYPE A SURCHARGE



REA45 (48A) – PAPER SHADE
BLUE PAPER – TYPE A SURCHARGE



REA45C (49D TYPE 50) MINT

BEER STAMPS

1898 PROVISIONAL ISSUE – (50c) on 25c = 1/4 BARREL

Type A - Printed surcharge diagonally in red, type 1, letter height 4.3 mm

Type B - Printed surcharge diagonally in red, type 2, letter height 5.6 mm

Type C - Rubber stamp surcharge in various colors, Priester types 3-49

Type D - Printed surcharges horizontally in various colors, Priester types 50-59



REA46 (52A)

DARK BLUE PAPER - TYPE A SURCHARGE



REA46a (52C)

DARK BLUE PAPER - TYPE C SURCHARGE



REA46b (52D)

DARK BLUE PAPER - TYPE D SURCHARGE



REA46c (51A)

BLUE PAPER – TYPE A SURCHARGE

BEER STAMPS

1898 PROVISIONAL ISSUE – (50c) on 25c = 1/4 BARREL

Type A - Printed surcharge diagonally in red, type 1, letter height 4.3 mm

Type B - Printed surcharge diagonally in red, type 2, letter height 5.6 mm

Type C - Rubber stamp surcharge in various colors, Priester types 3-49

Type D - Printed surcharges horizontally in various colors, Priester types 50-59



REA46d (50C)

WATERMARKED GREEN PAPER – TYPE C SURCHARGE

BEER STAMPS

1898 PROVISIONAL ISSUE – (66 $\frac{2}{3}$ c) on 33 $\frac{1}{3}$ c = $\frac{1}{3}$ BARREL

Type A - Printed surcharge diagonally in red, type 1, letter height 4.3 mm

Type B - Printed surcharge diagonally in red, type 2, letter height 5.6 mm

Type C - Rubber stamp surcharge in various colors, Priester types 3-49

Type D - Printed surcharges horizontally in various colors, Priester types 50-59



REA47 (53A)

WATERMARKED GREEN PAPER – TYPE A SURCHARGE

BEER STAMPS

1898 PROVISIONAL ISSUE – (\$1c) on 50c = 1/2 BARREL

Type A - Printed surcharge diagonally in red, type 1, letter height 4.3 mm

Type B - Printed surcharge diagonally in red, type 2, letter height 5.6 mm

Type C - Rubber stamp surcharge in various colors, Priester types 3-49

Type D - Printed surcharges horizontally in various colors, Priester types 50-59



REA48 (55A)
DARK BLUE PAPER - TYPE A SURCHARGE



REA48a (55C)
DARK BLUE PAPER - TYPE C SURCHARGE



REA48b (55D)
DARK BLUE PAPER - TYPE D SURCHARGE



REA48b TYPE 54



REA48B TYPE 50

BEER STAMPS

1898 PROVISIONAL ISSUE – (\$2) on \$1 = 1 BARREL

Type A - Printed surcharge diagonally in red, type 1, letter height 4.3 mm

Type B - Printed surcharge diagonally in red, type 2, letter height 5.6 mm

Type C - Rubber stamp surcharge in various colors, Priester types 3-49

Type D - Printed surcharges horizontally in various colors, Priester types 49-59



REA49 (57A)

DARK BLUE PAPER - TYPE A SURCHARGE



REA49a (57C)

DARK BLUE PAPER - TYPE C SURCHARGE

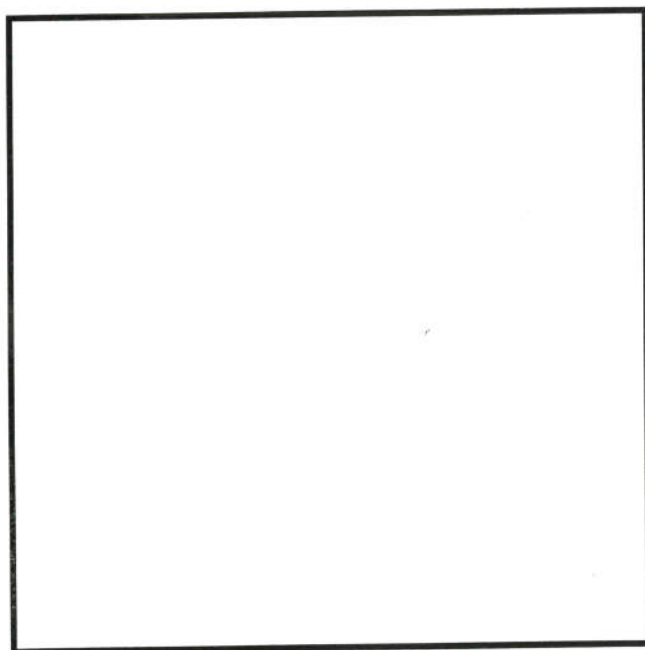

REA49b (57D)

DARK BLUE PAPER - TYPE D SURCHARGE



REA49c (56C)

BLUE PAPER - TYPE C SURCHARGE

BEER STAMPS

1898 PROVISIONAL ISSUE – (\$4) on \$2 = 1 HOGSHEAD

Type A - Printed surcharge diagonally in red, type 1, letter height 4.3 mm

Type B - Printed surcharge diagonally in red, type 2, letter height 5.6 mm

Type C - Rubber stamp surcharge in various colors, Priester types 3-50

Type D - Printed surcharges horizontally in various colors, Priester types 50-59



REA50 (59A)
DARK BLUE PAPER - TYPE A SURCHARGE



REA50a (59C)
DARK BLUE PAPER - TYPE C SURCHARGE

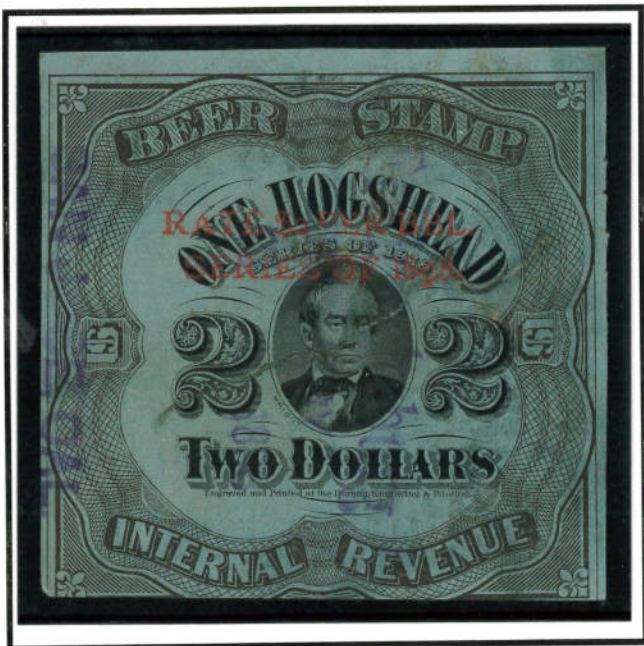

REA50b (59D)
DARK BLUE PAPER - TYPE D SURCHARGE

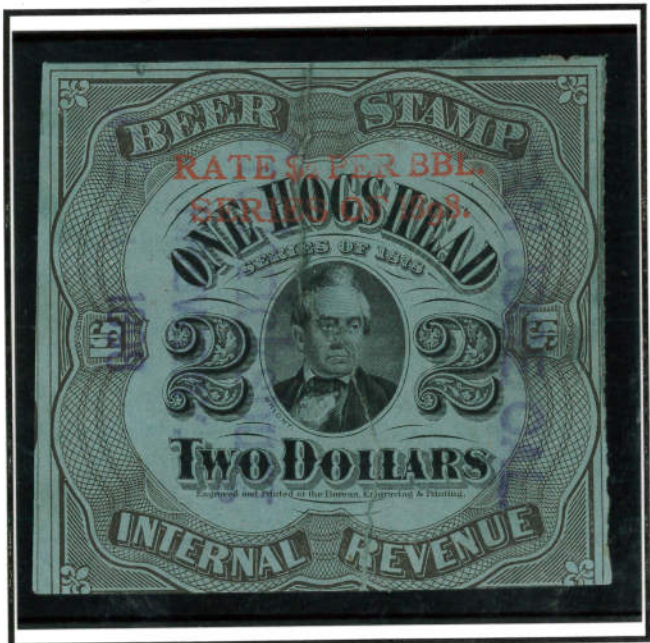

REA50c (58D)
BLUE PAPER - TYPE C SURCHARGE

BEER STAMPS

1898 PROVISIONAL ISSUE – (25c) on 12 1/2c = 1/8 BARREL

Type A - Printed surcharge diagonally in red, type 1, letter height 4.3 mm

Type B - Printed surcharge diagonally in red, type 2, letter height 5.6 mm

Type C - Rubber stamp surcharge in various colors, Priester types 3-49

Type D - Printed surcharges horizontally in various colors, Priester types 50-59



REA51 (46B)

DARK BLUE PAPER - TYPE B SURCHARGE



REA51a (45B)

BLUE PAPER - TYPE B SURCHARGE



REA51b (45C)

BLUE PAPER - TYPE C SURCHARGE

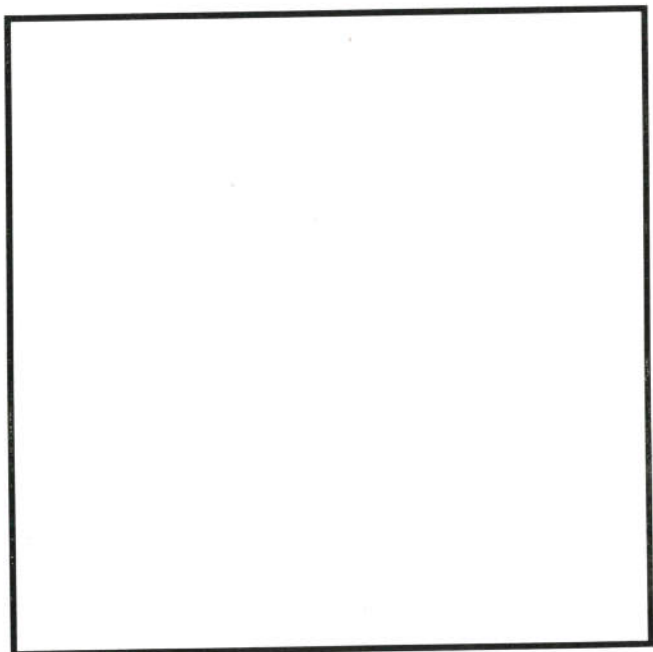

BEER STAMPS

1898 PROVISIONAL ISSUE – (33 1/3c) on 16 2/3c = 1/6 BARREL

Type A - Printed surcharge diagonally in red, type 1, letter height 4.3 mm

Type B - Printed surcharge diagonally in red, type 2, letter height 5.6 mm

Type C - Rubber stamp surcharge in various colors, Priester types 3-49

Type D - Printed surcharges horizontally in various colors. Priester types 50-59



REA52 (47B)

LIGHT BLUE PAPER - TYPE B SURCHARGE



REA52a (49B)

DARK BLUE PAPER - TYPE B SURCHARGE

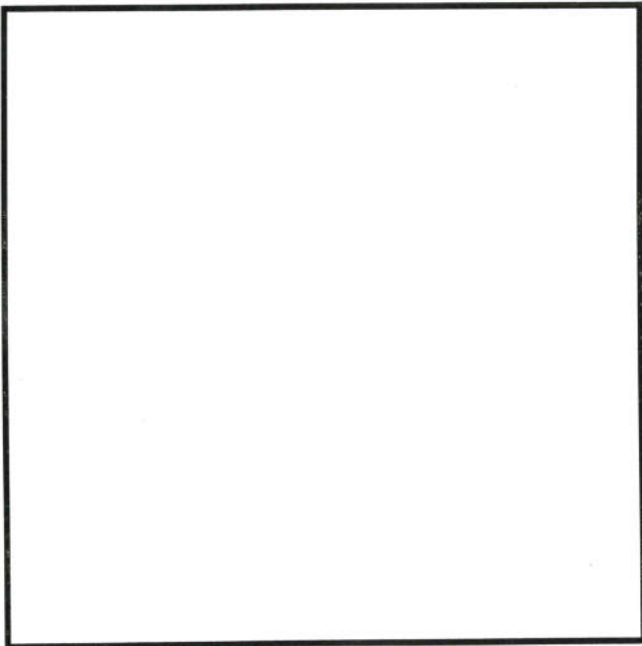

REA52b (48B)

BLUE PAPER - TYPE B SURCHARGE

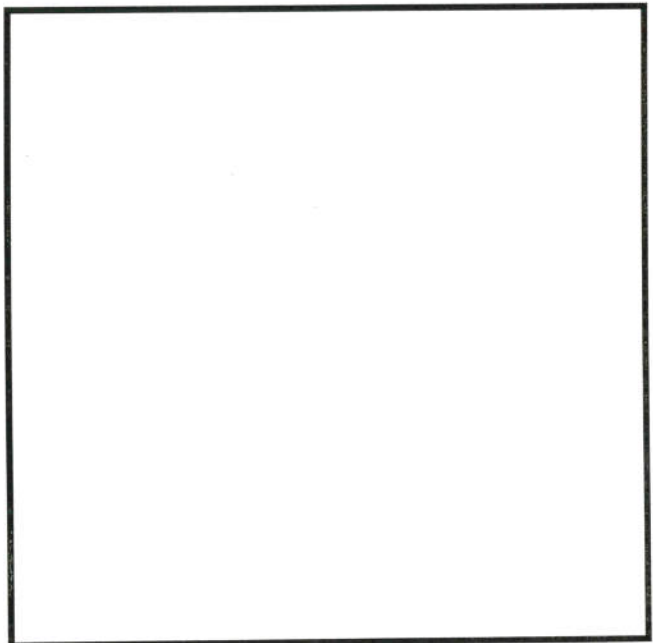

BEER STAMPS

1898 PROVISIONAL ISSUE – (50c) on 25c = 1/4 BARREL

Type A - Printed surcharge diagonally in red, type 1, letter height 4.3 mm

Type B - Printed surcharge diagonally in red, type 2, letter height 5.6 mm

Type C - Rubber stamp surcharge in various colors, Priester types 3-49

Type D - Printed surcharges horizontally in various colors, Priester types 50-59



REA53 (52B)
DARK BLUE PAPER - TYPE B SURCHARGE

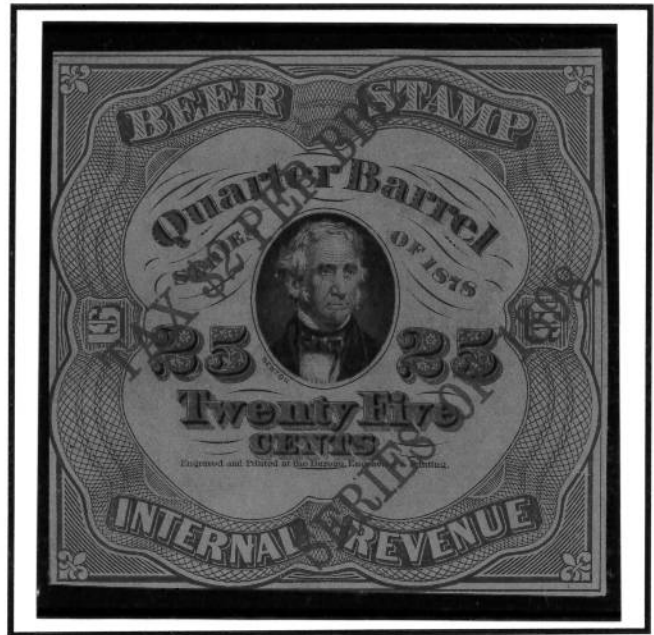

REA53a (51B)
BLUE PAPER - TYPE B SURCHARGE

BEER STAMPS

1898 PROVISIONAL ISSUE – (66 2/3c) on 33 1/3c = 1/3 BARREL

Type A - Printed surcharge diagonally in red, type 1, letter height 4.3 mm

Type B - Printed surcharge diagonally in red, type 2, letter height 5.6 mm

Type C - Rubber stamp surcharge in various colors, Priester types 3-49

Type D - Printed surcharges horizontally in various colors, Priester types 50-59



REA54 (54B)
DARK BLUE PAPER - TYPE B SURCHARGE



REA54a (54D)
DARK BLUE PAPER - TYPE D SURCHARGE

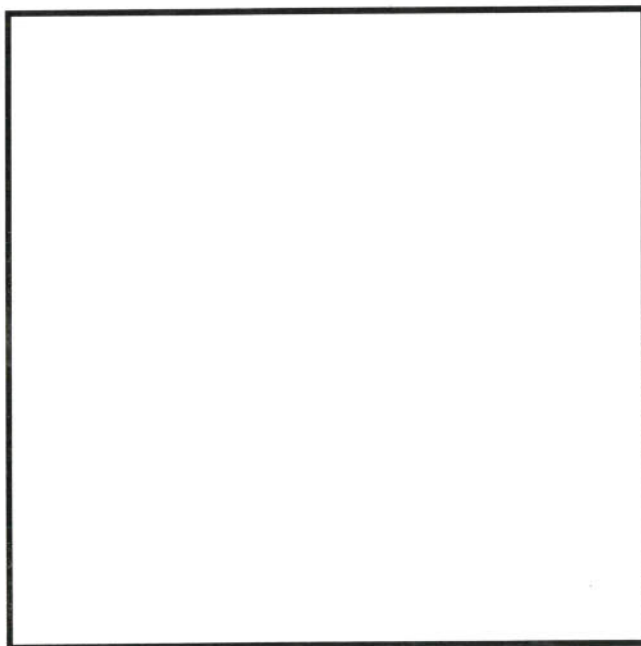

REA54b (53B)
WATERMARKED GREEN PAPER - TYPE B SURCHARGE

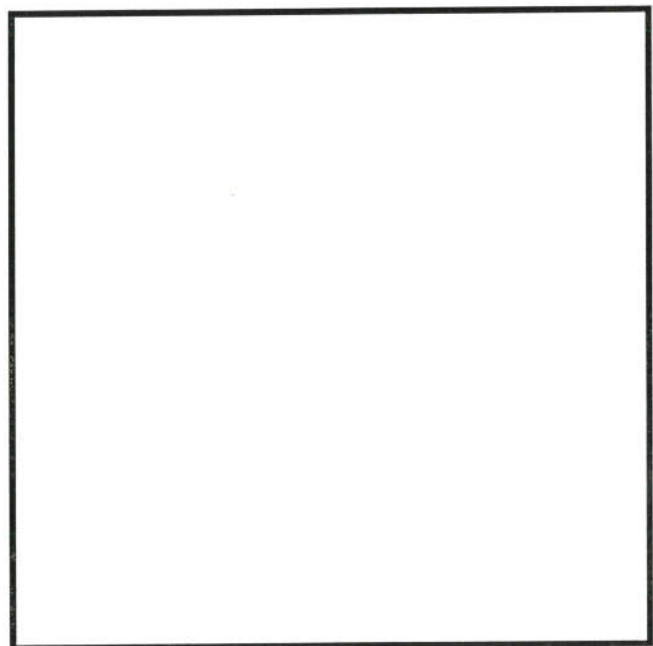

BEER STAMPS

1898 PROVISIONAL ISSUE

Type A - Printed surcharge diagonally in red, type 1, letter height 4.3 mm

Type B - Printed surcharge diagonally in red, type 2, letter height 5.6 mm

Type C - Rubber stamp surcharge in various colors, Priester types 3-49

Type D - Printed surcharges horizontally in various colors, Priester types 50-59



REA55 (55B) - (\$1) ON 50c
DARK BLUE PAPER - TYPE B SURCHARGE



REA56 (57B) - (\$2) ON \$1
DARK BLUE PAPER - TYPE B SURCHARGE



REA57 (59B)
DARK BLUE PAPER - TYPE B SURCHARGE

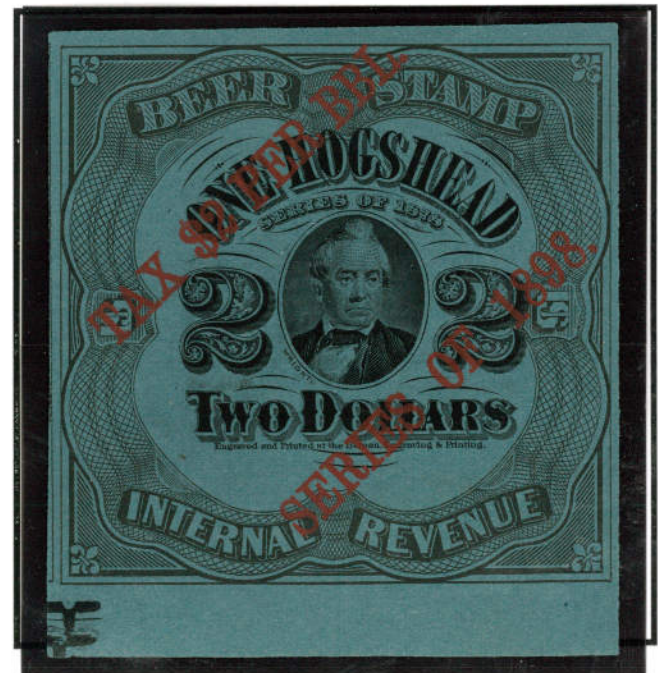

BEER STAMPS

1898 ISSUE

Dark blue paper watermarked USIR, no plate or position markings



REA58 (64)
25c BLUE = 1/8 BARREL



REA59 (65)
33 1/3c BROWN = 1/6 BARREL



REA60 (66)
50c GREEN = 1/4 BARREL



REA61 (67)
66 2/3c VIOLET = 1/3 BARREL

BEER STAMPS

1898 ISSUE

Dark blue paper watermarked USIR, no plate or position markings



REA62 (68)
\$1 YELLOW = ½ BARREL

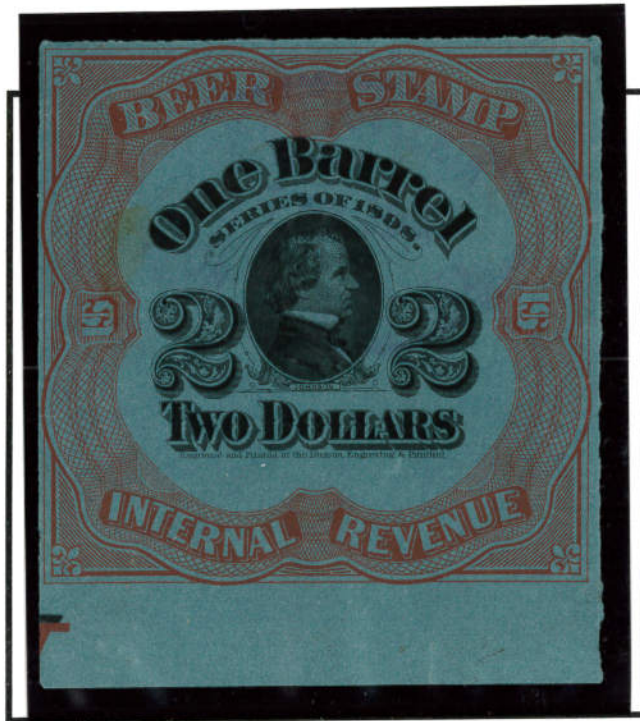

REA63 (69)
\$2 RED = 1 BARREL



REA64 (70)
\$4 DARK BROWN = 1 HOGSHEAD

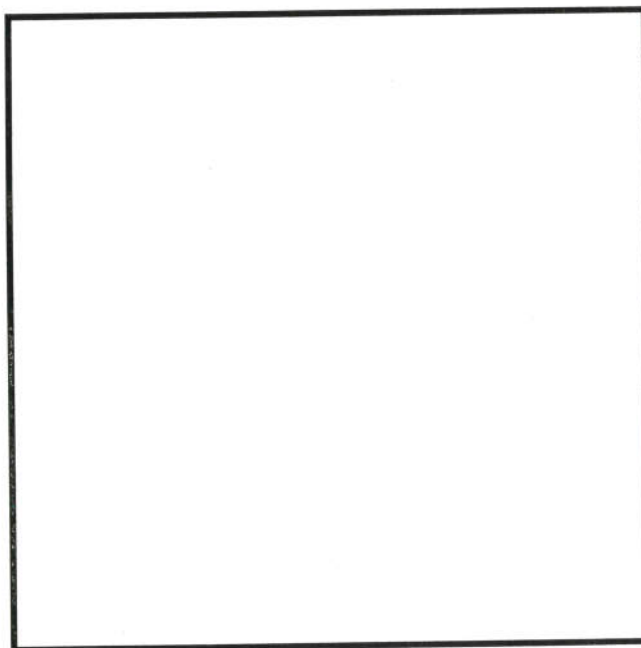

BEER STAMPS

1901 ISSUE

Dark blue paper watermarked USIR, to be canceled by perforated initials



REA65 (71)
20c BLUE = 1/8 BARREL



REA66 (72)
26 2/3c = 1/6 BARREL



REA67 (73)
40c GREEN = 1/4 BARREL



REA68 (74)
53 1/3c = 1/3 BARREL

BEER STAMPS

1901 ISSUE

Dark blue paper watermarked USIR, to be canceled by perforated initials



REA69 (75)
80c BROWN = 1/2 BARREL



REA70 (76)
\$1.60 RED = 1 BARREL



REA71 (77)
\$3.20 DARK BROWN = 1 HOGSHEAD



REA 69 PR 75

BEER STAMPS

1902 PROVISIONAL ISSUE

Stamps of the 1901 issue surcharged diagonally in red, Priester type 60



REA 72 (78)
(16 2/3c) on 26 2/3c YELLOW ORANGE



REA73 (79)
(33 1/3c) on 53 1/3c VIOLET



REA74 (80)
(\$2) on \$3.20 DARK BROWN



BEER STAMPS

1902 ISSUE – 12 1/2c BLUE = 1/8 BARREL

- a. = Dark blue paper
- b. = Pale green paper with several short blue-green fibers
- c. = Light blue paper
- d. = Bright blue paper



REA75a (83A)



REA75b (83B)



REA75c (83C)



REA75d (83D)

BEER STAMPS

1902 ISSUE – 12 1/2c BLUE = 1/8 BARREL

- a. = Dark blue paper
- b. = Pale green paper with several short blue-green fibers
- c. = Light blue paper
- d. = Bright blue paper

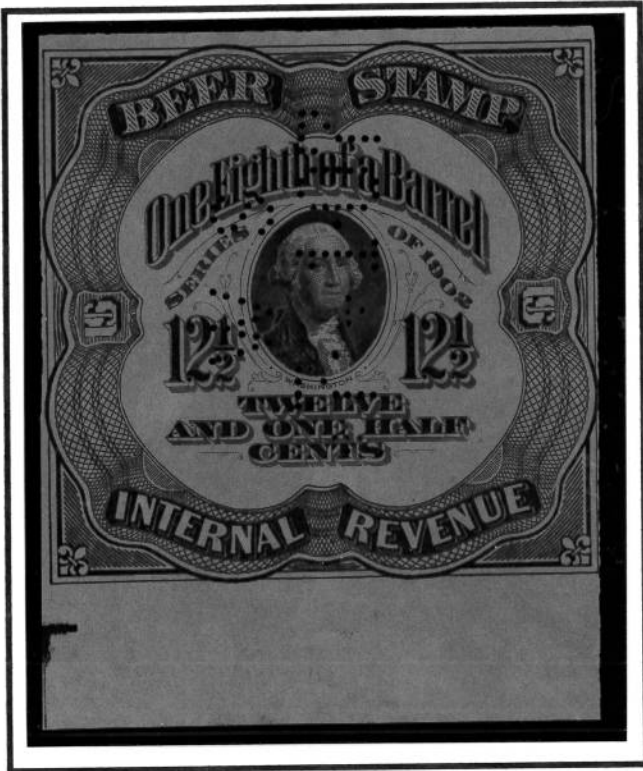

REA75c (83C) - USED

BEER STAMPS

1902 ISSUE – 16 $\frac{2}{3}$ c YELLOW ORANGE = 1/6 BARREL

- a. = Dark blue paper
- b. = Pale green paper with several short blue-green fibers
- c. = Light blue paper
- d. = Bright blue paper



REA76a (84A)



REA76b (84B)



REA 76c (84C)



REA76d (84D)

BEER STAMPS

1902 ISSUE – 25c GREEN = 1/4 BARREL

a. = Dark blue paper

b. = Pale green paper with several short blue-green fibers

c. = Light blue paper

d. = Bright blue paper



REA77a (85A)



REA77b (85B)



REA 77c (85C)



REA77d (85D)

BEER STAMPS

1902 ISSUE – 33 1/3c VIOLET = 1/3 BARREL

- a. = Dark blue paper
- b. = Pale green paper with several short blue-green fibers
- c. = Light blue paper
- d. = Bright blue paper

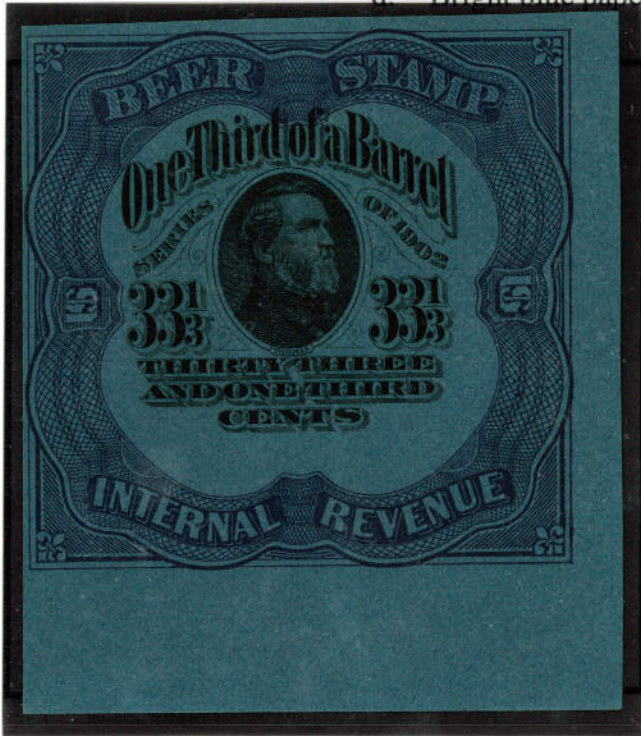

REA78a (86A)



REA 78c (86C)



REA78d (86D)

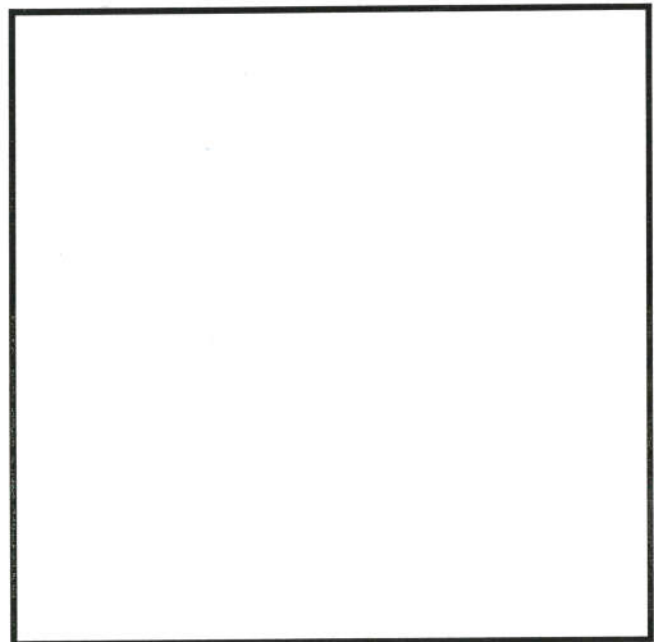

BEER STAMPS

1902 ISSUE – 50c BROWN = 1/2 BARREL

- a. = Dark blue paper
- b. = Pale green paper with several short blue-green fibers
- c. = Light blue paper
- d. = Bright blue paper



REA79a (87A)



REA 79b (87B)



REA79c (87C)



REA 79c PR 87c MINT

BEER STAMPS

1902 ISSUE – 50c BROWN = 1/2 BARREL

- a. = Dark blue paper
- b. = Pale green paper with several short blue-green fibers
- c. = Light blue paper
- d. = Bright blue paper



REA79d (87D) - MINT



79d (87D) - USED

BEER STAMPS

1902 ISSUE – \$1 RED = 1 BARREL

- a. = Dark blue paper
- b. = Pale green paper with several short blue-green fibers
- c. = Light blue paper
- d. = Bright blue paper



REA80a (88A)



REA80b (88B)



REA 80c (88C)



REA80d (88D)

BEER STAMPS

1902 ISSUE – \$2 DARK BROWN = 1 HOGSHEAD

- a. = Dark blue paper
- b. = Pale green paper with several short blue-green fibers
- c. = Light blue paper
- d. = Bright blue paper



REA81a (89A)



REA81b (89B)

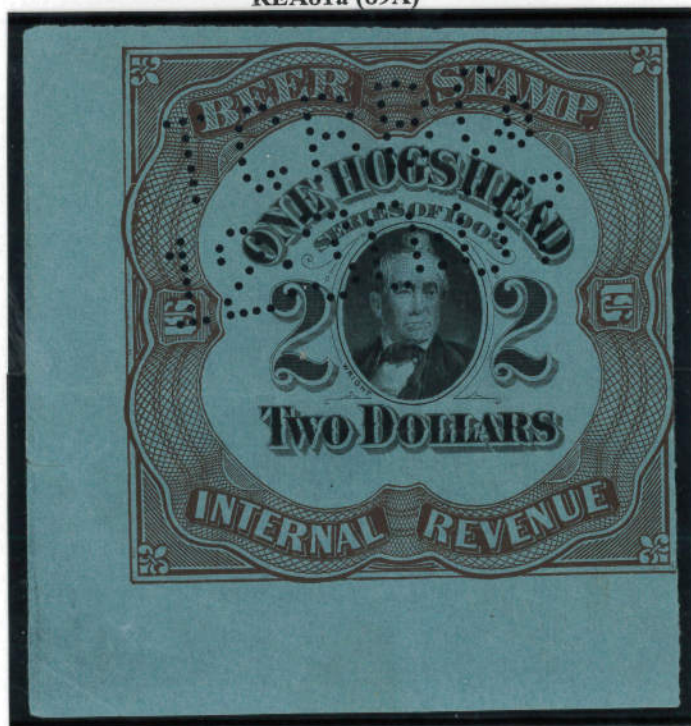

REA 81c (89C)



REA81d (89D)

BEER STAMPS

1909 ISSUE

Designs in black engraved on paper of medium to dark shades of bright blue, blue, and greenish blue, watermarked USIR



REA82 (90) – 12 1/2c = 1/8 BARREL



REA83 (91) – 16 2/3c = 1/6 BARREL



REA84 (92) – 25c = 1/4 BARREL



REA85 (93) – 33 1/3c = 1/3 BARREL

BEER STAMPS

1909 ISSUE

Designs in black engraved on paper of medium to dark shades of bright blue, blue, and greenish blue, watermarked USIR



REA86 (94) - 50c = 1/2 BARREL



REA87 (95) - \$1 = 1 BARREL



REA88 (96) - \$2.00 1HHD



REA86 PR94 MINT

BEER STAMPS

1911 ISSUE

One inch or smaller center cutout was given as a receipt.
Must have dollar value lettering below center volume number
for positive identification

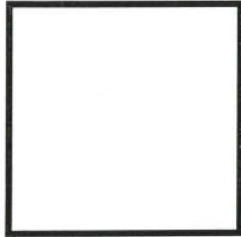

REA89 (101) - \$5 BLACK



REA90 (102) - \$10 BLACK



REA91 (103) - \$25 BLACK



(REA91A) (99 variety) - \$1 CARMINE

BEER STAMPS

1910 ISSUE REVISED COLORS

Certain 1909 Issue values in new colors



REA92 (97)
12 1/2 c RED BROWN



REA93 (98)
25c GREEN



REA94 (99)
\$1 CARMINE



REA95 (100)
\$2 ORANGE

BEER STAMPS

1910 ISSUE REVISED COLORS

Certain 1909 Issue values in new colors



REA93 (98) - USED
25c GREEN

BEER STAMPS

1914 PROVISIONAL ISSUE – (18 3/4c) on 12 1/2c RED BROWN

Stamps of the 1902, 1909, and 1911 Issues surcharged.

Printed surcharge diagonally in red, black, or yellow, Priester type 70.

Two rubber handstamps in black, one indicating value and the other the signature of Roscoe Irwin as Priester type 71, 72, and 73. The signature determines the type B.



REA96 (108A)

BEER STAMPS

1914 PROVISIONAL ISSUE – (25c) on 16 2/3c BLACK

Stamps of the 1902, 1909, and 1911 Issues surcharged.

Printed surcharge diagonally in red, black, or yellow, Priester type 70.

Two rubber handstamps in black, one indicating value and the other the signature of Roscoe Irwin as Priester type 71, 72, and 73. The signature determines the type B.



REA97 (109A)

BEER STAMPS

1914 PROVISIONAL ISSUE – (37 1/2c) on 25c GREEN

Stamps of the 1902, 1909, and 1911 Issues surcharged.

Printed surcharge diagonally in red, black, or yellow, Priester type 70.

Two rubber handstamps in black, one indicating value and the other the signature of Roscoe Irwin as Priester type 71, 72, and 73. The signature determines the type B.



REA98 (110A)



REA98a (110B-71)
50mm SIGNATURE

BEER STAMPS

1914 PROVISIONAL ISSUE – (50c) on 33 1/3c

Stamps of the 1902, 1909, and 1911 Issues surcharged.

Printed surcharge diagonally in red, black, or yellow, Priester type 70.

Two rubber handstamps in black, one indicating value and the other the signature of Roscoe Irwin as Priester type 71, 72, and 73. The signature determines the type B.



REA99 (111A)
(50c) on 33 1/3c BLACK



REA99a (104A)
(50c) on 33 1/3c VIOLET ON BRIGHT BLU PAPER

BEER STAMPS

1914 PROVISIONAL ISSUE – (75c) on 50c

Stamps of the 1902, 1909, and 1911 Issues surcharged.

Printed surcharge diagonally in red, black, or yellow, Priester type 70.

Two rubber handstamps in black, one indicating value and the other the signature of Roscoe Irwin as Priester type 71, 72, and 73. The signature determines the type B.



REA100 (112A)
(75c) on 50c BLACK



REA100a (106A)
(75c) on 50c BROWN on LIGHT BLUE PAPER



REA100b (105A)
(75c) on 50c BROWN on PALE GREEN PAPER

BEER STAMPS

1914 PROVISIONAL ISSUE – (75c) on 50c

Stamps of the 1902, 1909, and 1911 Issues surcharged.

Printed surcharge diagonally in red, black, or yellow, Priester type 70.

Two rubber handstamps in black, one indicating value and the other the signature of Roscoe Irwin as Priester type 71, 72, and 73. The signature determines the type B.



REA100c (112B-71) - (75c) on \$2 BLACK
50 mm SIGNATURE



REA100d (112B-72) - (75c) on \$2 BLACK
65 mm SIGNATURE

BEER STAMPS

1914 PROVISIONAL ISSUE – (\$1.50) on \$1 CARMINE

Stamps of the 1902, 1909, and 1911 Issues surcharged.

Printed surcharge diagonally in red, black, or yellow, Priester type 70.

Two rubber handstamps in black, one indicating value and the other the signature of Roscoe Irwin as Priester type 71, 72, and 73. The signature determines the type B.



REA101 (113A)



REA101a (113B-71)
50mm SIGNATURE

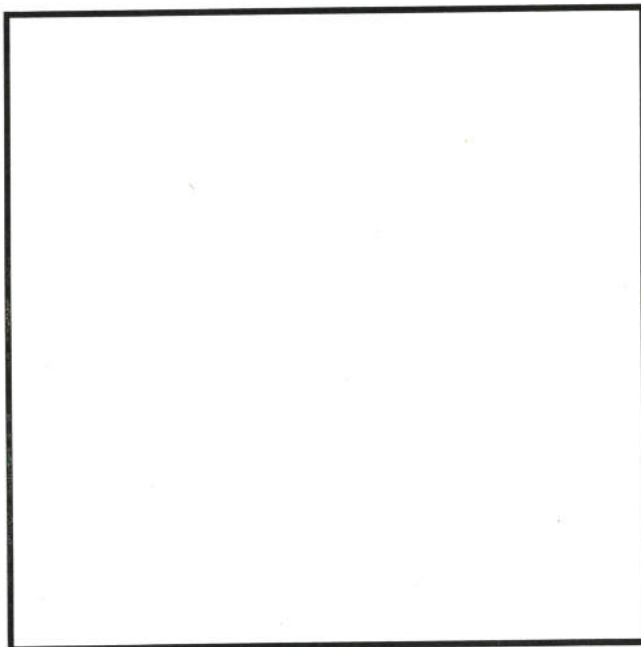

REA101b (113B-72)
65mm SIGNATURE

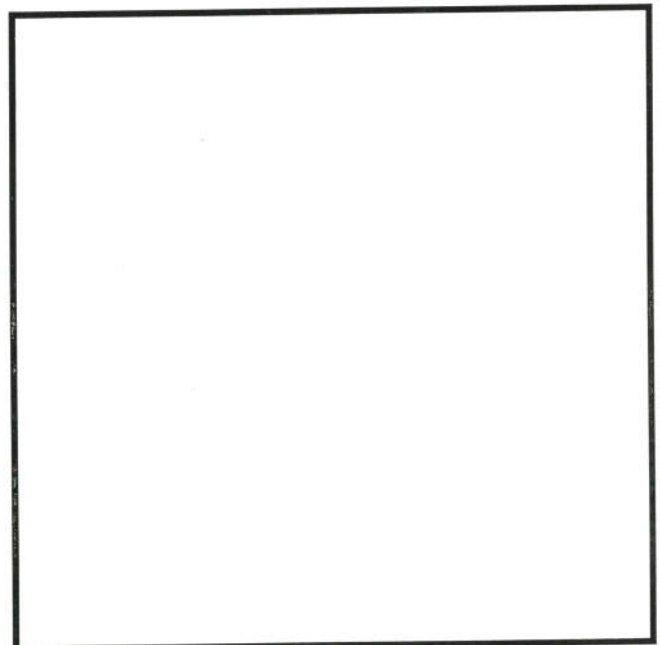

BEER STAMPS

1914 PROVISIONAL ISSUE – (\$3) on \$2 ORANGE

Stamps of the 1902, 1909, and 1911 Issues surcharged.

Printed surcharge diagonally in red, black, or yellow, Priester type 70.

Two rubber handstamps in black, one indicating value and the other the signature of Roscoe Irwin as Priester type 71, 72, and 73. The signature determines the type B.



REA102 (114A)

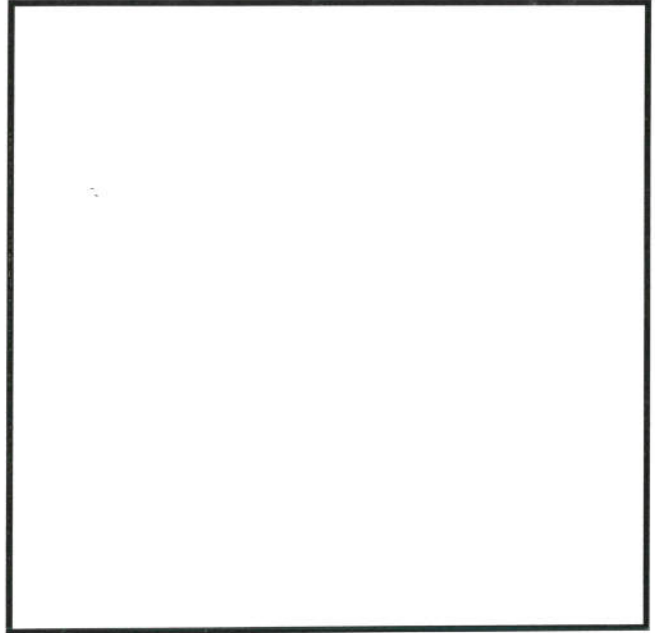

REA102a (114B-74)
76mm SIGNATURE

BEER STAMPS

1914 PROVISIONAL ISSUE – (\$3) on \$2 ORANGE

Stamps of the 1902, 1909, and 1911 Issues surcharged.

Printed surcharge diagonally in red, black, or yellow, Priester type 70.

Two rubber handstamps in black, one indicating value and the other the signature of Roscoe Irwin as Priester type 71, 72, and 73. The signature determines the type B.



(REA102A) (113aA)
(\$1.50) on \$1 CARMINE



REA(103) (115A)
(\$7.50) on \$5 BLACK



REA104 (116A)
(\$15) on \$10 BLACK



REA105 (117A)
(\$37.50) on \$25 BLACK

BEER STAMPS

1914 ISSUE

Engraved on shades of blue, bright blue, and greenish blue, watermarked USIR



REA106 (123)
18 3/4c RED BROWN = 1/8 BARREL



REA107 (124)
25c BLACK = 1/6 BARREL



REA107a (125)
25c VIOLET BLUE = 1/6 BARREL

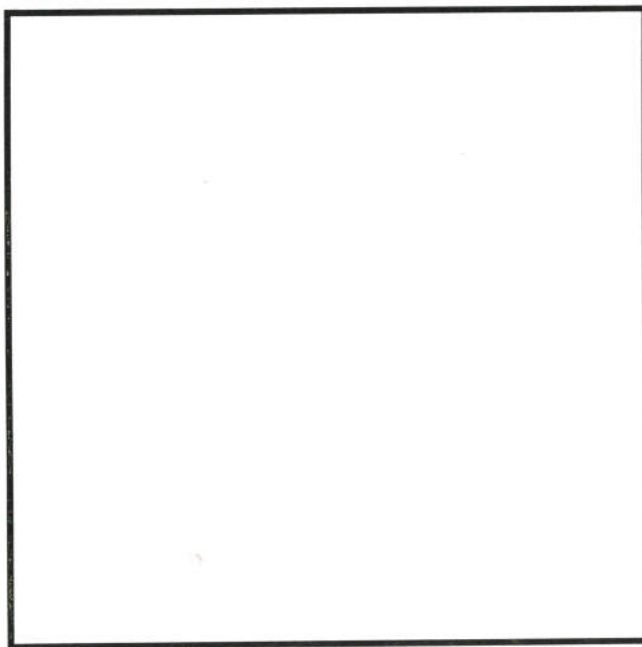

BEER STAMPS

1914 ISSUE

Engraved on shades of blue, bright blue, and greenish blue, watermarked USIR

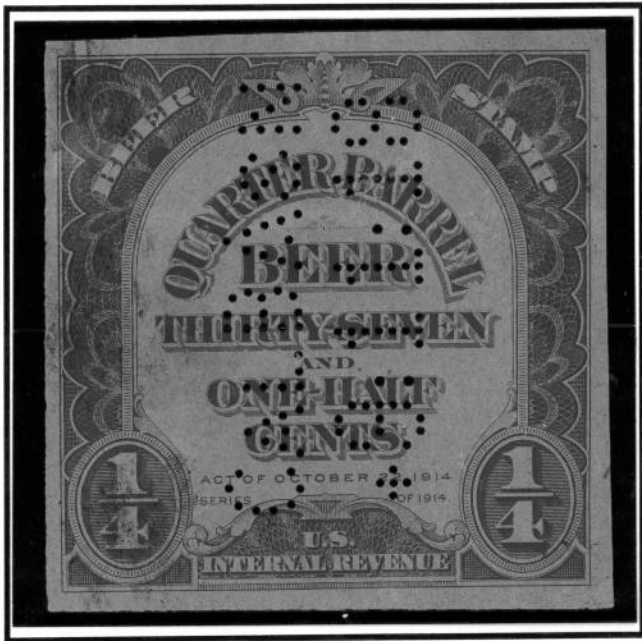

REA108 (127)
37 1/2c GREEN = 1/4 BARREL

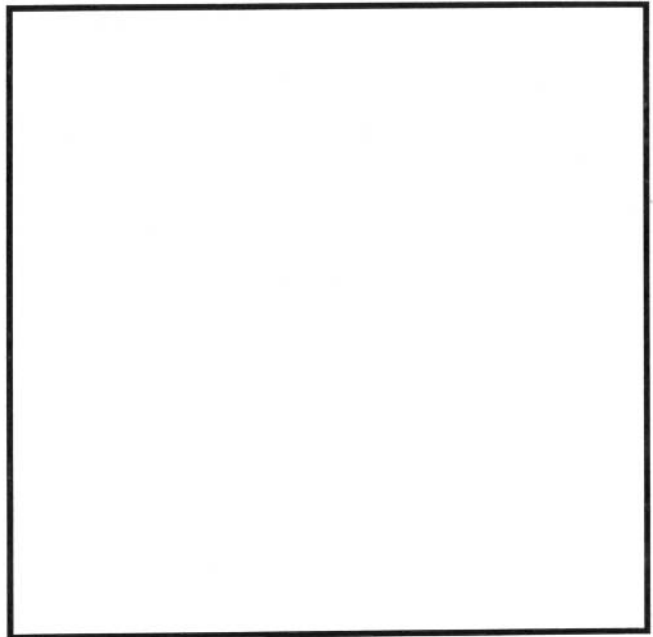

REA108a (126)
37 1/2c BLACK = 1/4 BARREL

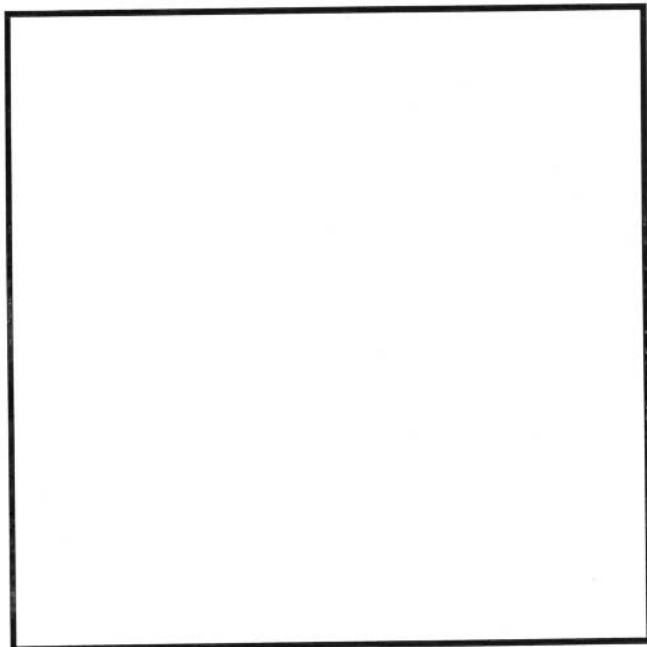

REA108B
50c BLACK = 1/3 BARREL

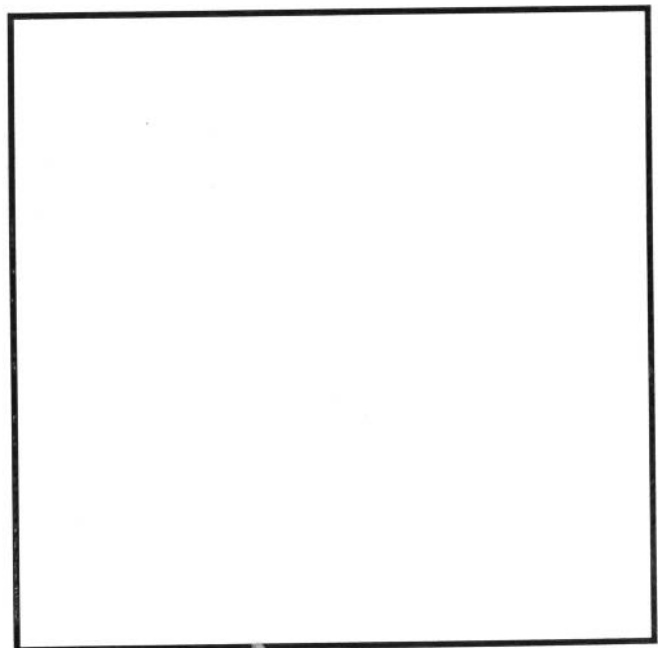

BEER STAMPS

1914 ISSUE

Engraved on shades of blue, bright blue, and greenish blue, watermarked USIR



REA109 (128)
75c BLACK = 1/2 BARREL



REA110 (129)
\$1.50 RED ORANGE = 1 BARREL

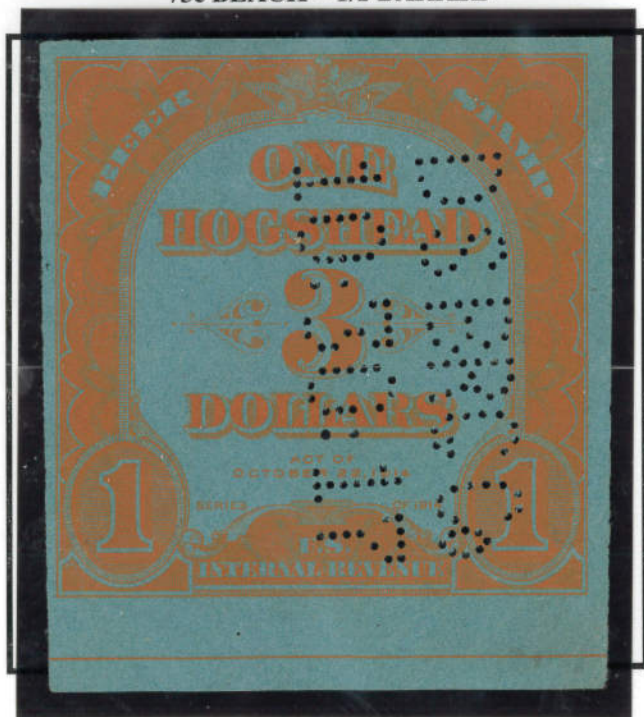

REA111 (130)
\$3 ORANGE = 1 HOGSHEAD

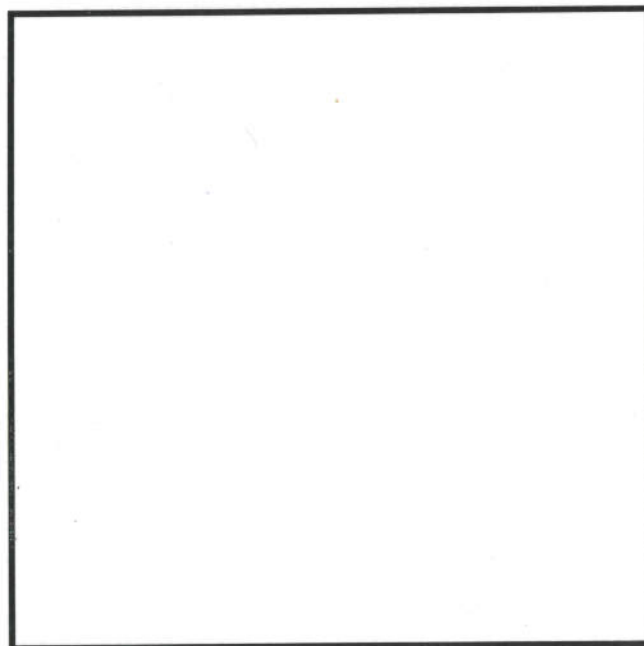

BEER STAMPS

1914 ISSUE

Engraved on shades of blue, bright blue, and greenish blue, watermarked USIR



(REA111A) (129a)
\$1.50 RED ORANGE



REA112 (131)
\$7.50 BLACK



REA113 (132)
\$15 BLACK



REA114 (133)
\$37.50 BLACK

BEER STAMPS

1916 ISSUE

Engraved on paper of various shades of greenish blue, watermarked USIR



REA115 (134)
37 1/2c GREEN = 1/4 BARREL

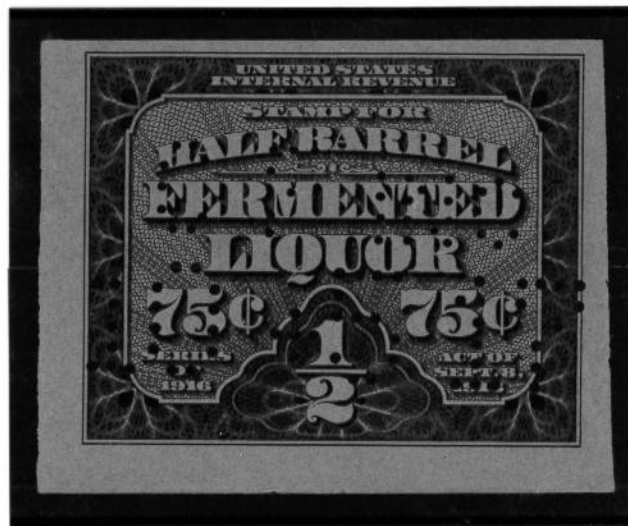

REA116 (135)
75c BLACK = 1/2 BARREL