

U.S. Private Perforations

Schermack Mailing Machine Co.

*Type III
Issue of 1906-1908*



Precancel



Guideline Strip



Vertical
Strip
e



Block
e

U.S. Private Perforations Schermack Mailing Machine Co.

*Type III
Issue of 1906-1908*



Plate Number 4713 Pair

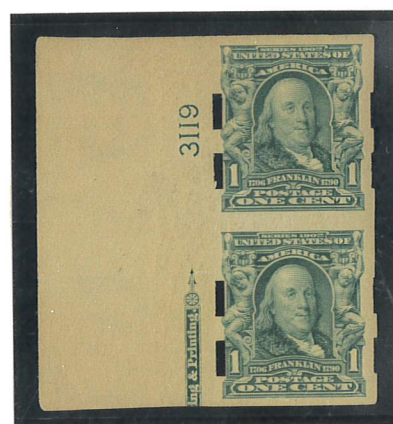

Vertical Plate Number 3119 Pair



Pasteup Pair



Guideline Pair

U.S. Private Perforations Schermack Mailing Machine Co.

Type III
Issue of 1906-1908



Block
e



Margin Block with Plate Number 4498
with Siderographer's initials



U.S. Private Perforations Schermack Mailing Machine Co.

*Type III
Issue of 1906-1908*



Pasteup Strip



Guideline Strip

U.S. Private Perforations Schermack Mailing Machine Co.

Type III
Issue of 1906-1908

Earliest Known Usage of this issue with Schermack Type III perforations



Guideline Strip
Benton Harbor, MI
March 12, 1908

ex-Belasco



Detroit, MI to Eaton Rapids, MI
August 22, 1908

U.S. Private Perforations Schermack Mailing Machine Co.

*Type III
Issue of 1906-1908*

Mail-Om-Eter Company Advertizing Envelope

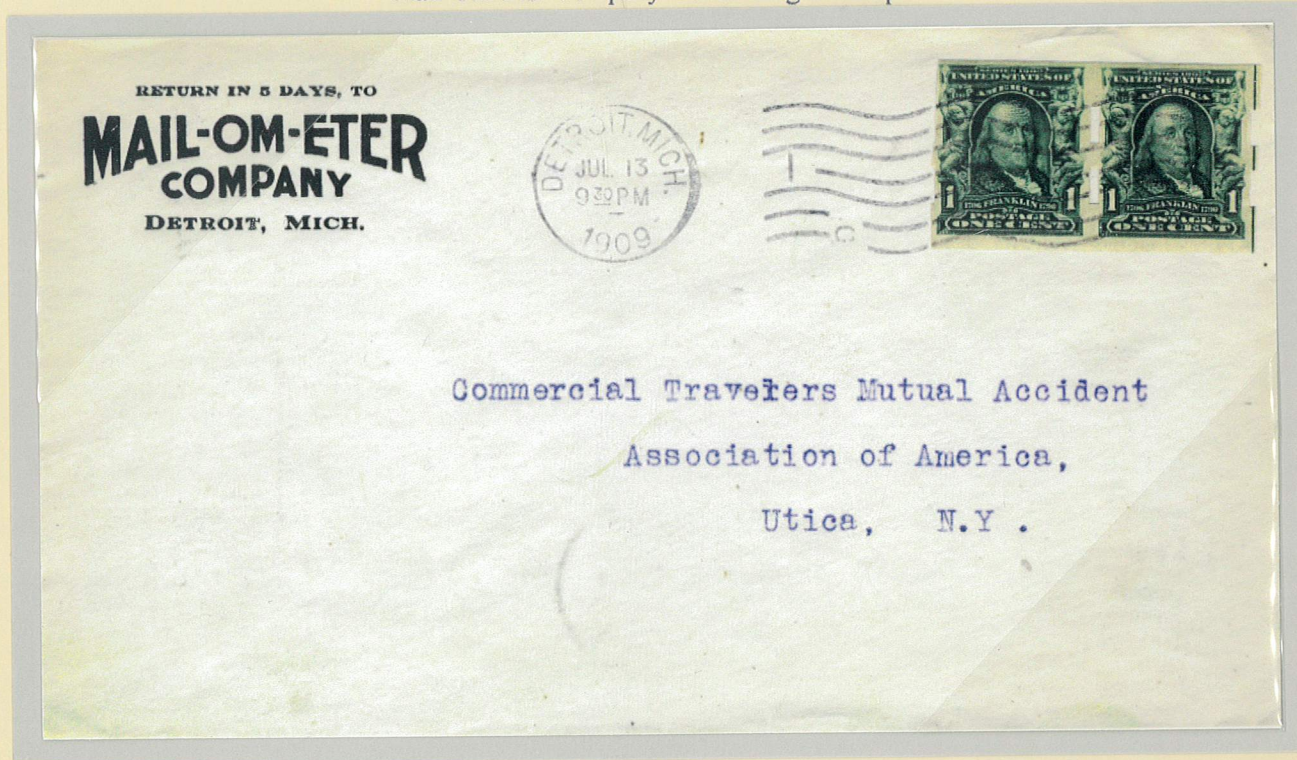

Pair
Detroit, MI to Utica, NY
July 13, 1909

U.S. Private Perforations Schermack Mailing Machine Co.

Type III
Issue of 1906-1908

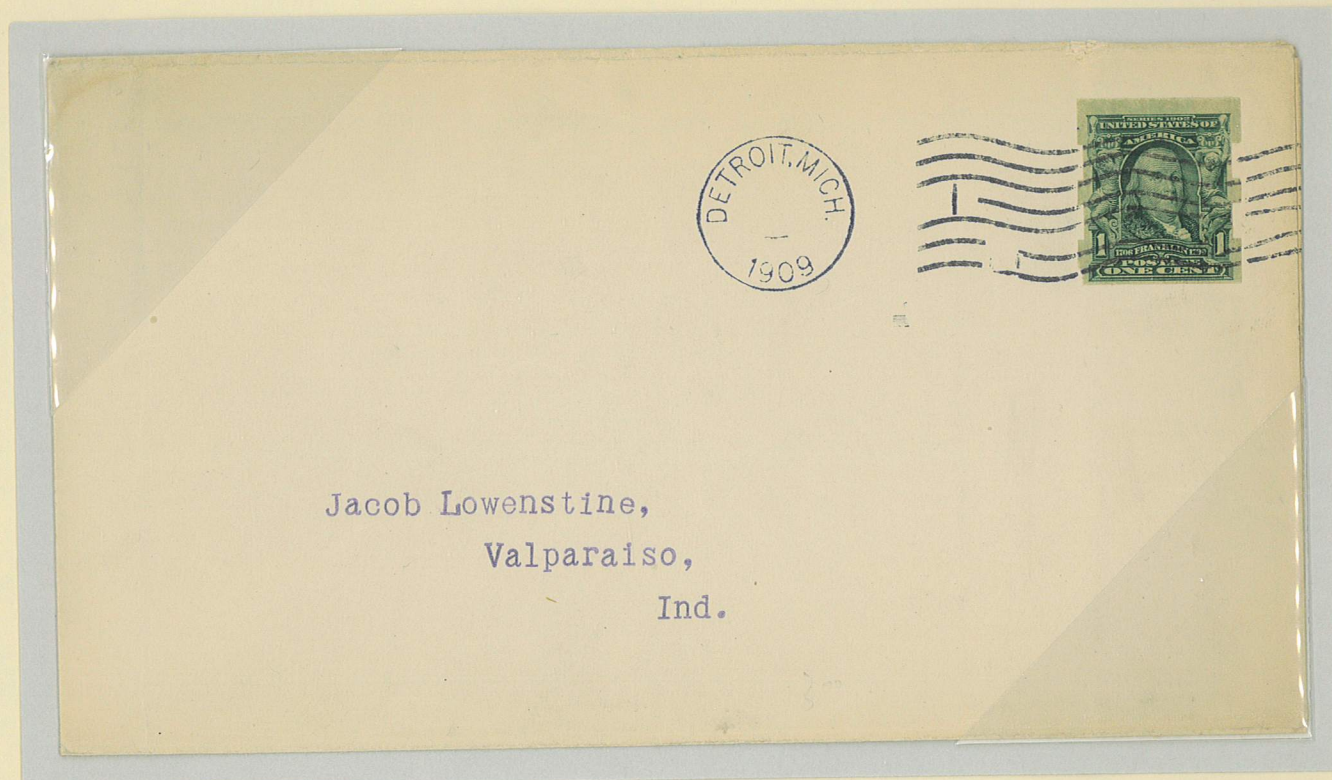

Jacob Lowenstine,
Valparaiso,
Ind.

Detroit, MI to Valparaiso, IN
1909

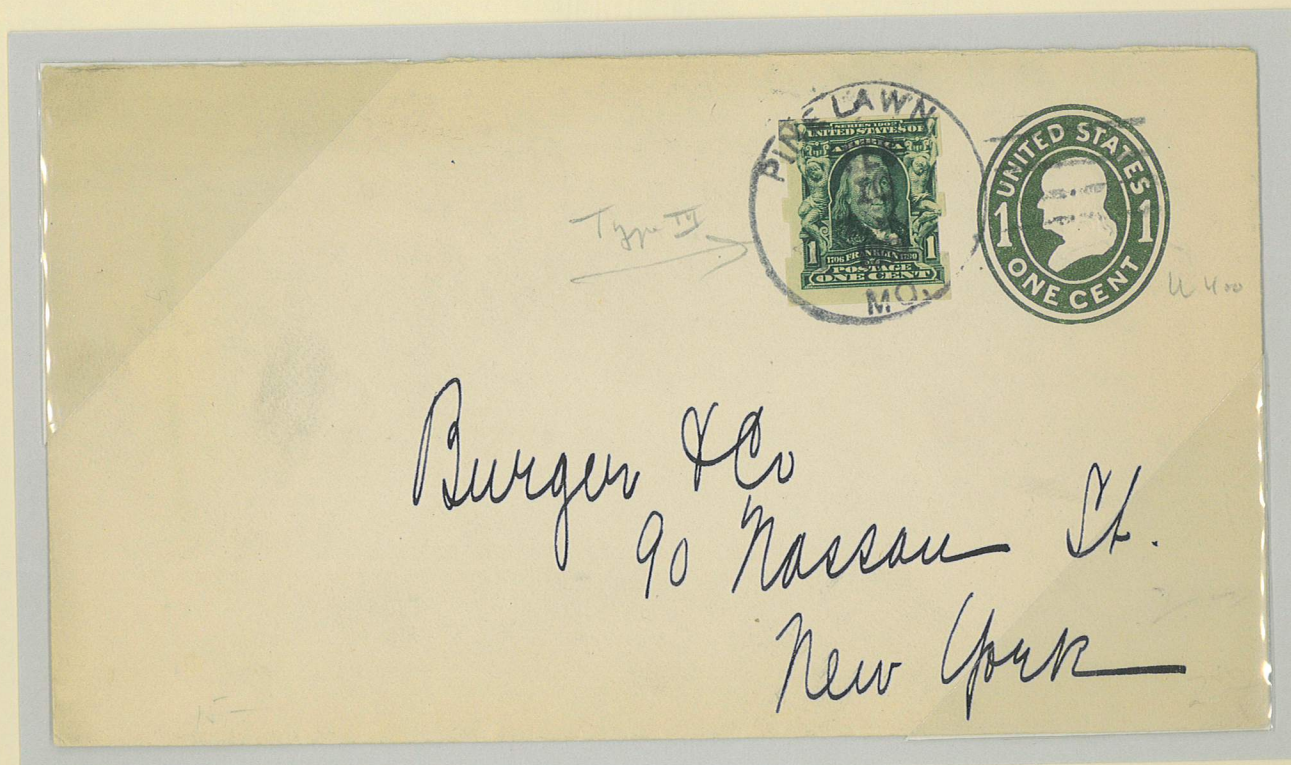

Burger & Co
90 Nassau St.
New York

Single on 1¢ entire issue of 1907-1916
Pine Lawn, MO to New York, NY
February 10, 1909

U.S. Private Perforations Schermack Mailing Machine Co.

Type III
Issue of 1906-1908



Single on 1¢ entire issue of 1903
Baton Rouge, LA to Akron, OH
February 28, 1913

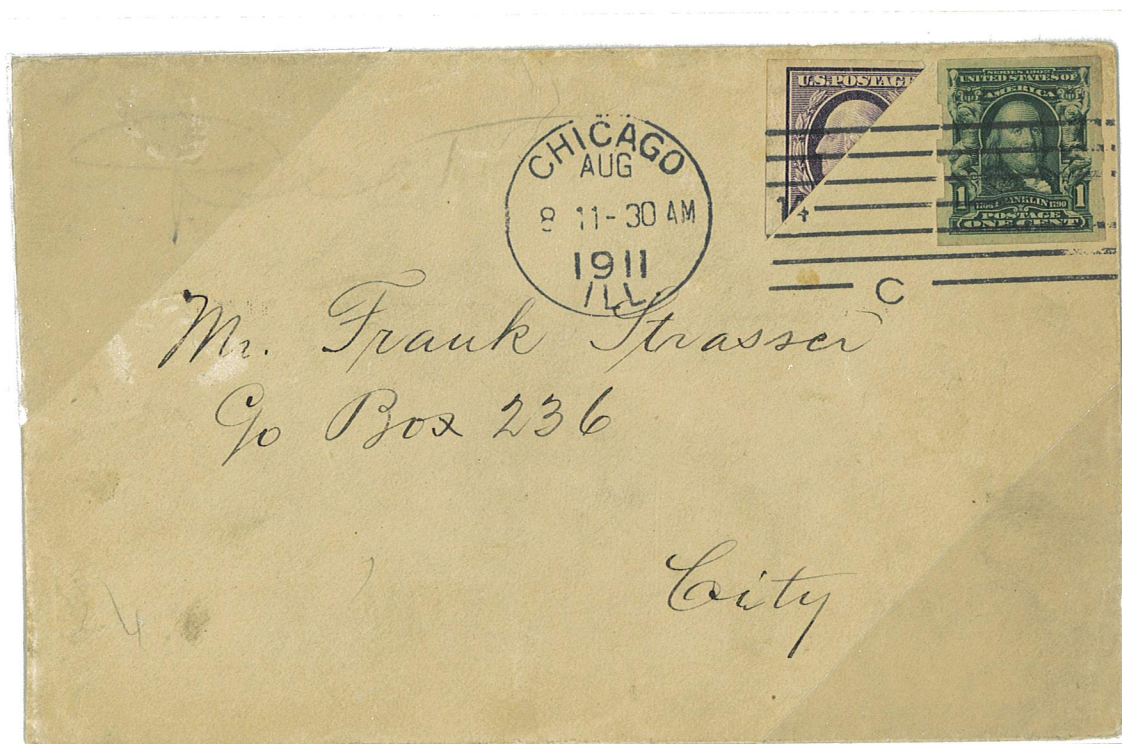

Single with a bisect 3¢ Issue of 1908-1909
Chicago, IL to Chicago, IL
August 8, 1911

U.S. Private Perforations

Schermack Mailing Machine Co.

Type III

Issue of 1906-1908

Jos. J Schermack Envelope



Two singles-one with pasteup
Detroit, MI to Detroit, MI November 9, 1908



Pair with 1¢ and 2¢ Columbian issue of 1893 and 2¢ Carmine issue of 1890-1893
and 2¢ Pan-American issue and 2¢ Carmine issue of 1908-1909 on 1¢ entire issue of 1903
Saginaw, MI to New York, NY
March 14, 1910

U.S. Private Perforations

Schermack Mailing Machine Co.

Type III
Issue of 1906-1908



Pair

Chicago, IL to Benton Harbor, MI

October 24, 1916

Mrs Filstrup, wife of president of Covet Mfg Co

Covet Mfg Co covers are also found with John V. Farwell Co, United States Automatic Vending Co, Brinkerhoff Vending Machine Co, Mail-O-Meter Co and their own private perforated stamps.
One reason is that A.W. Filstrup, the president of the company was a stamp collector.

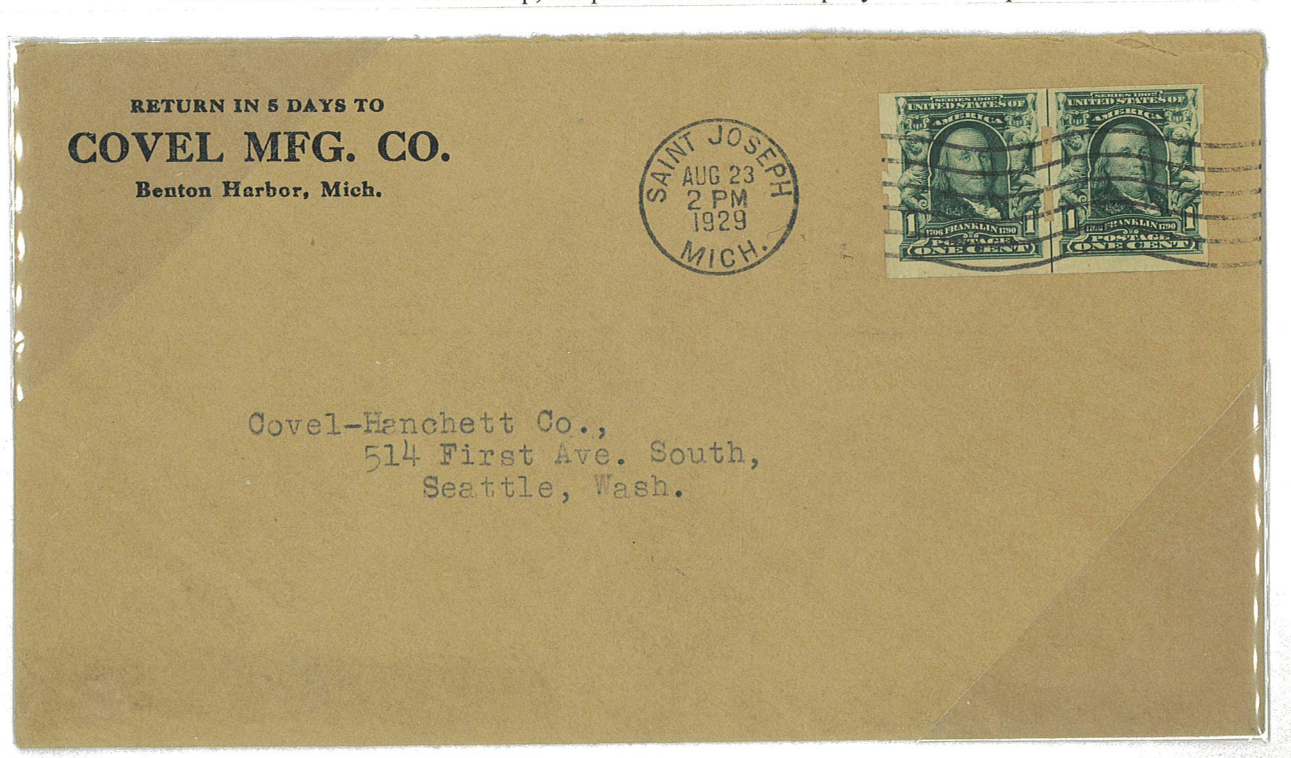

Guideline Pair

Saint PAul, MI to Seattle, WA

August 23, 1929 Late usage

U.S. Private Perforations Schermack Mailing Machine Co.

Type III
Issue of 1906-1908

Combination of issues and private perforations



Strip with two 2¢ Singles and Pair Lake Die II issue of 1906 both with Brinkerhoff Type IIa perforations
Pine Lawn, MO to Wausau, WI
August 1, 1913

2¢ Domestic letter rate and 10¢ Registration fee and no fee Return Receipt

ex-Agris

U.S. Private Perforations Schermack Mailing Machine Co.

Type III
Issue of 1906-1908

Combination of issues and private perforations



Strip with Schermack Type III and two singles 2¢ Lake Die II issue of 1906 with Brinkerhoff Type II perforations and Pair Hudson-Fulton issue of 1909 and two singles of 1¢ issue of 1912-1914

Pine Lawn, MO to Chicago, IL

July 30, 1913

Double 2¢ per oz Domestic letter rate and 10¢ Registration fee and no fee Return Receipt

U.S. Private Perforations Schermack Mailing Machine Co.

Type III
Issue of 1906-1908



Two Strips with 2¢ plate number regular single issue of 1908-1909 and 10¢ Special Delivery issue of 1902
Saginaw, MI to Eastport, ME
November 18, 1909
e
ex-Agris



Pair
Vera Cruz, Mexico to Galveston, TX
October 9, 1914

U.S. Troops Occupied Vera Cruz, Mexico from April 21 until November 23, 1914

U.S. Private Perforations Schermack Mailing Machine Co.

Type III
Issue of 1906-1908



Three Strips with 2¢ regular issue of 1908-1909
Pine Lawn, MO to Little Falls, NY
December 18, 1910

Double 2¢ per oz Domestic letter rate and 10¢ Registration fee and no fee Return Receipt

U.S. Private Perforations Schermack Mailing Machine Co.

*Type III
Issue of 1906-1908*



Pair with 2¢ Single Alaska-Yukon issue
Saginaw, MI to Ridgeway, Ontario, Canada
February 20, 1921

U.S. Private Perforations Schermack Mailing Machine Co.

Type III
Issue of 1906-1908



Strip and Pair
North Western Tube Station Cancel
Chicago, IL to Kornenburg, Wien, Austria
January 24, 1911



Strip
Chicago, IL to Kornenburg, Wien, Austria
February 20, 1911

U.S. Private Perforations Schermack Mailing Machine Co.

*Type III
Issue of 1906
Carmine Die I*



U.S. Private Perforations Schermack Mailing Machine Co.

Type III
Issue of 1906
Carmine Die I



Pasteup Strip
Two Shades
e



Guideline Strip

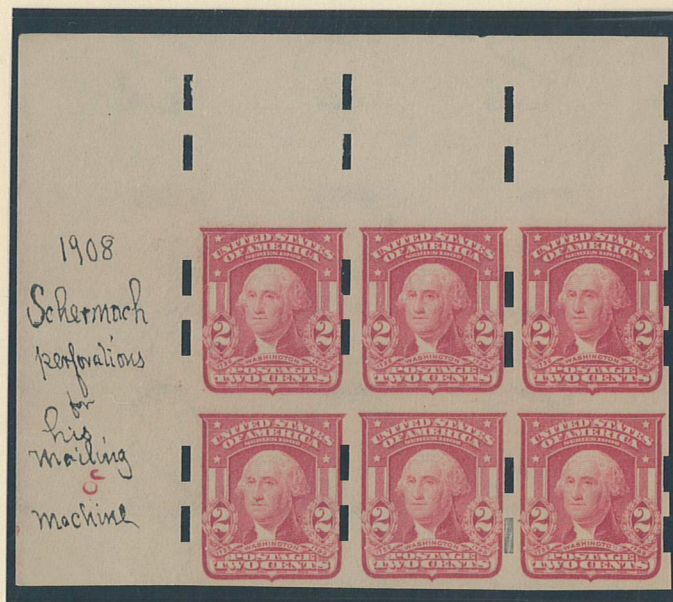

Corner Margin Block

U.S. Private Perforations

Type III
Issue of 1906
Carmine Die I

Schermack Mailing Machine Co.



Schermack Mailing Machine Co
Single with a 2c J39 Postage Due
Detroit, MI to Philadelphia, PA
June 12, 1908

U.S. Private Perforations

Schermack Mailing Machine Co.

Type III
Issue of 1906
Carmine Die I

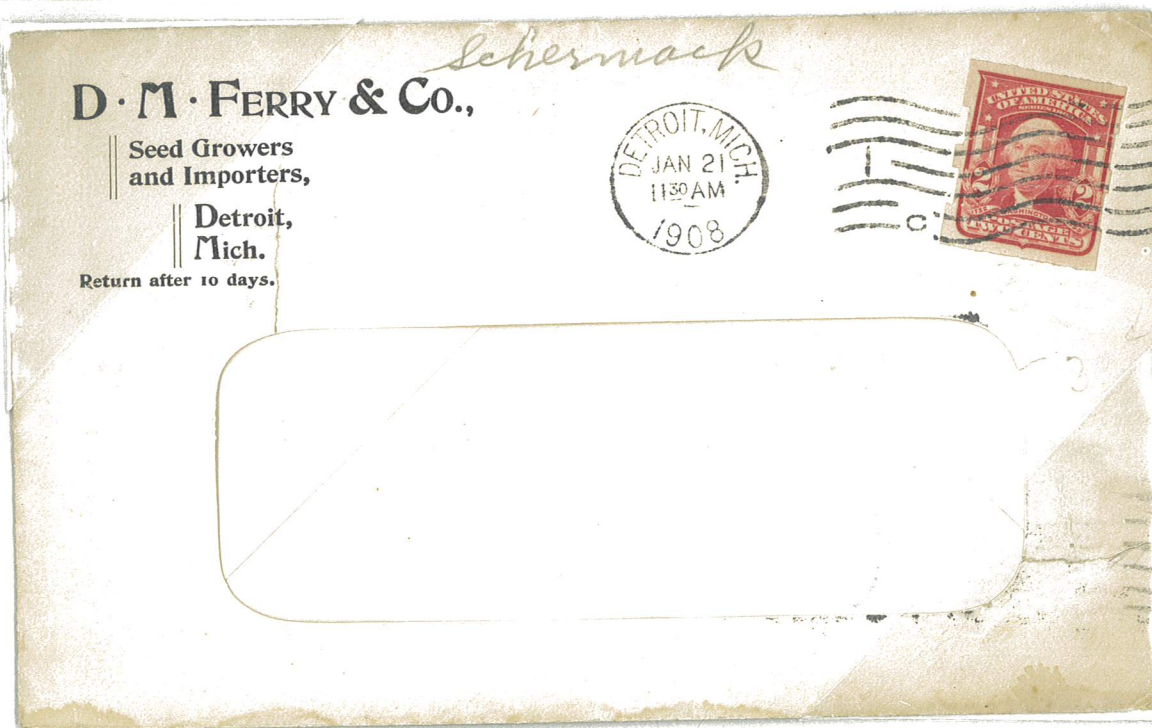

Detroit, MI to Gloversville, NY
January 21, 1908

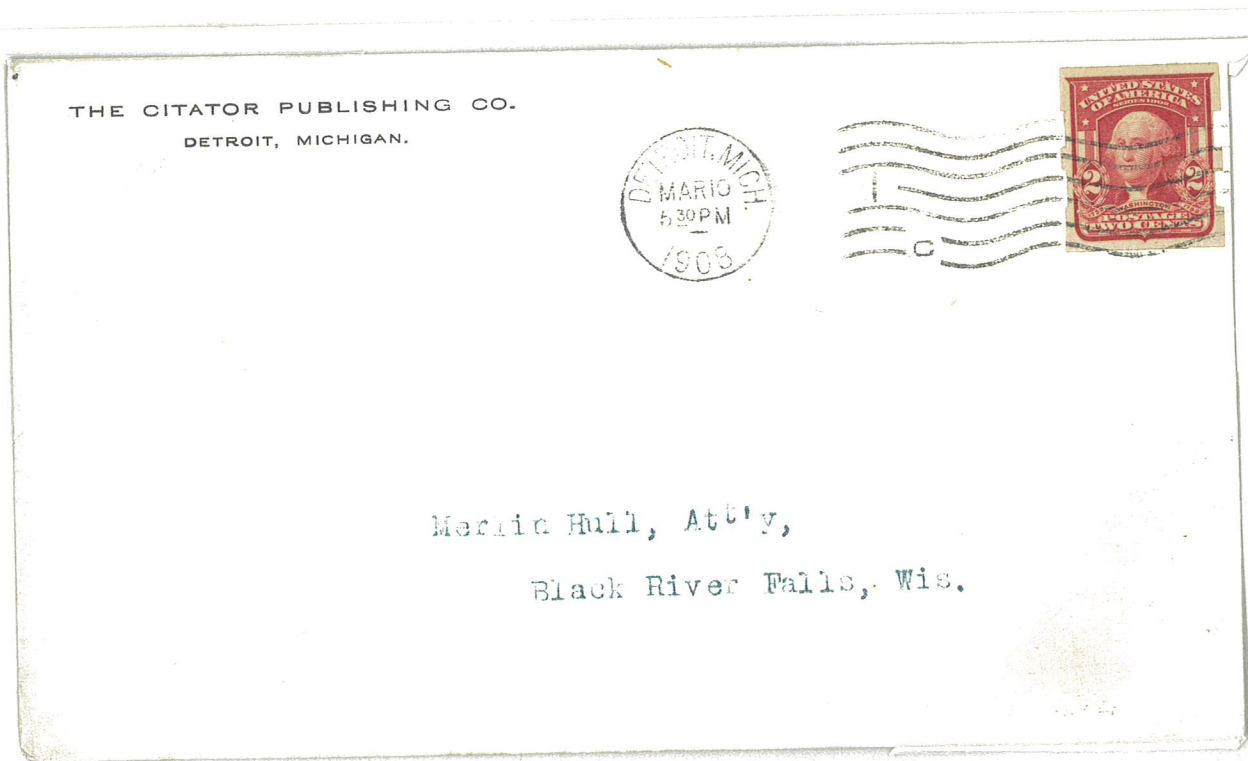

Detroit, MI to Black River Falls, WI
March 10, 1908

U.S. Private Perforations Schermack Mailing Machine Co.

Type III
Issue of 1906
Carmine Die I

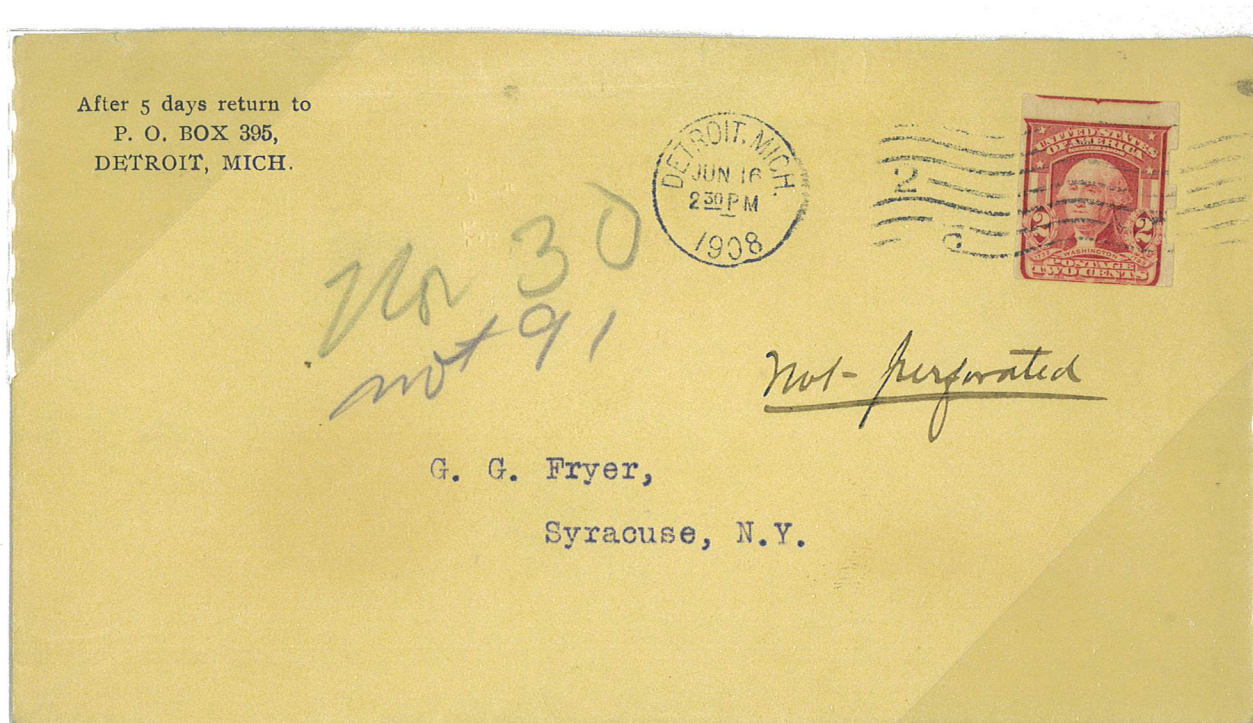

Detroit, MI to Syracuse, NY
June 16, 1908

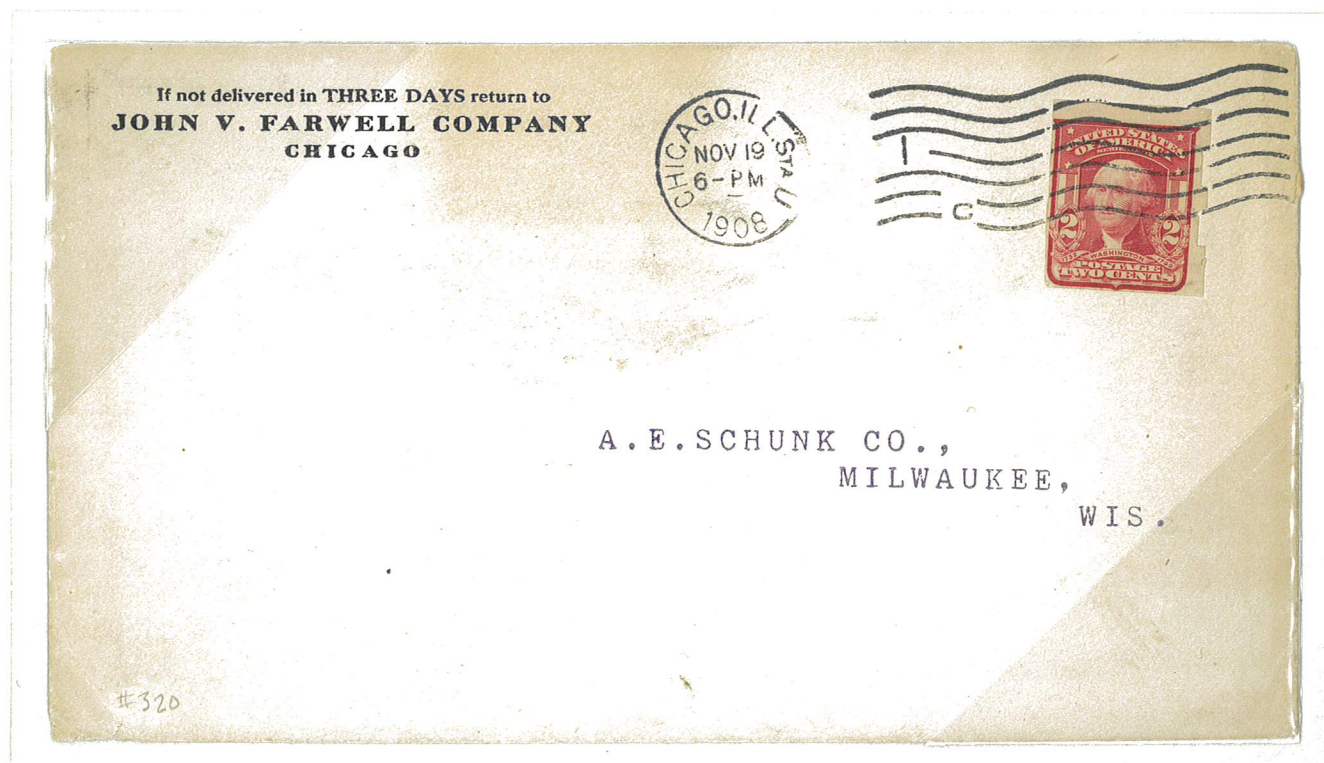

Chicago, IL to Milwaukee, WI
November 19, 1908

U.S. Private Perforations Schermack Mailing Machine Co.

Type III
Issue of 1906
Carmine Die I

Combination of issues and private perforations



Pair and a 2¢ Lake Die II issue of 1906 with Schermack Type III perforations with singles of 2¢ Carmine Rose Die I and 2¢ Lake Die II issue of 1906 and 3¢ issue of 1908-1909 with Brinkerhoff Type IIa perforations and a 2¢ Carmine horizontal coil issue of 1908-1910 on 1¢ entire issue of 1907-1916
Pine Lawn, MO to Kalispell, MT July 26, 1912

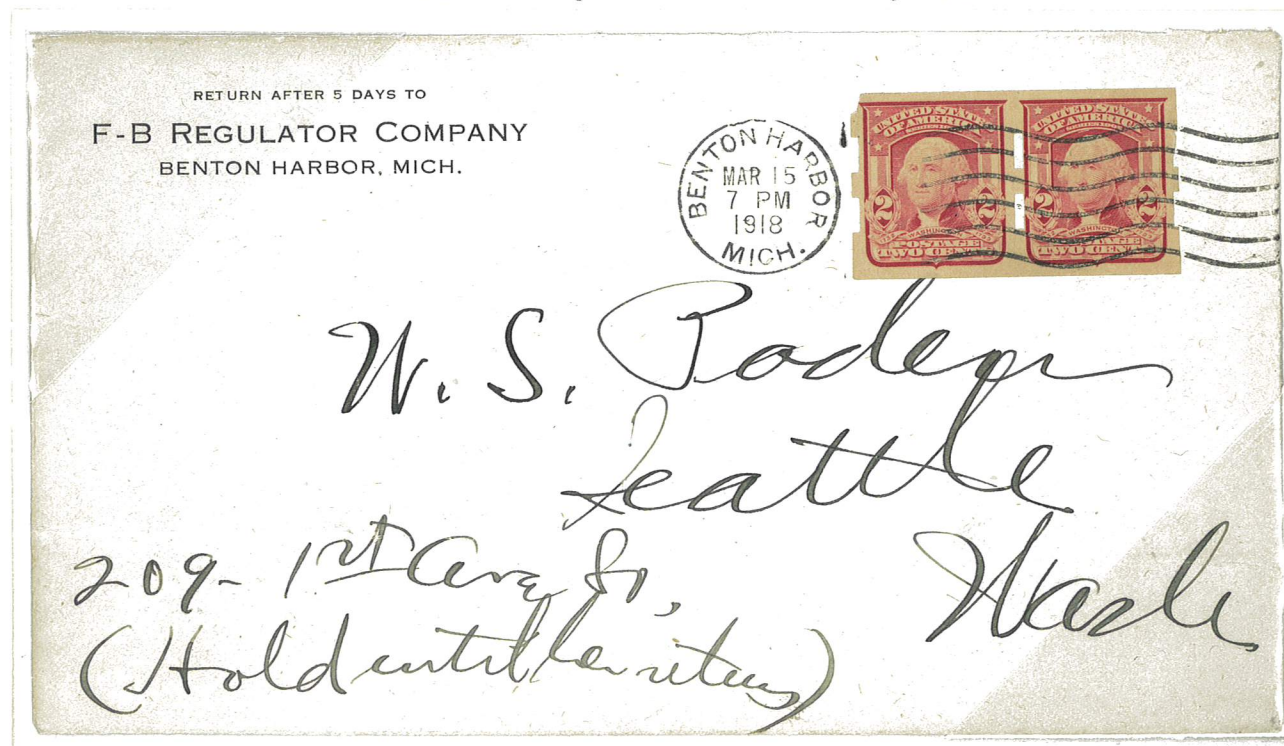

Pair
Benton Harbor, MI to Seattle, WA

March 15, 1918

U.S. Private Perforations

Schermack Mailing Machine Co.

Type III
Issue of 1906
Carmine Die II



e



Guideline Pair

e



Pasteup Pair



Guideline Pair

e



e



Pasteup Strip

e



Guideline Strip

e

U.S. Private Perforations Schermack Mailing Machine Co.

Type III
Issue of 1906
Carmine Die II

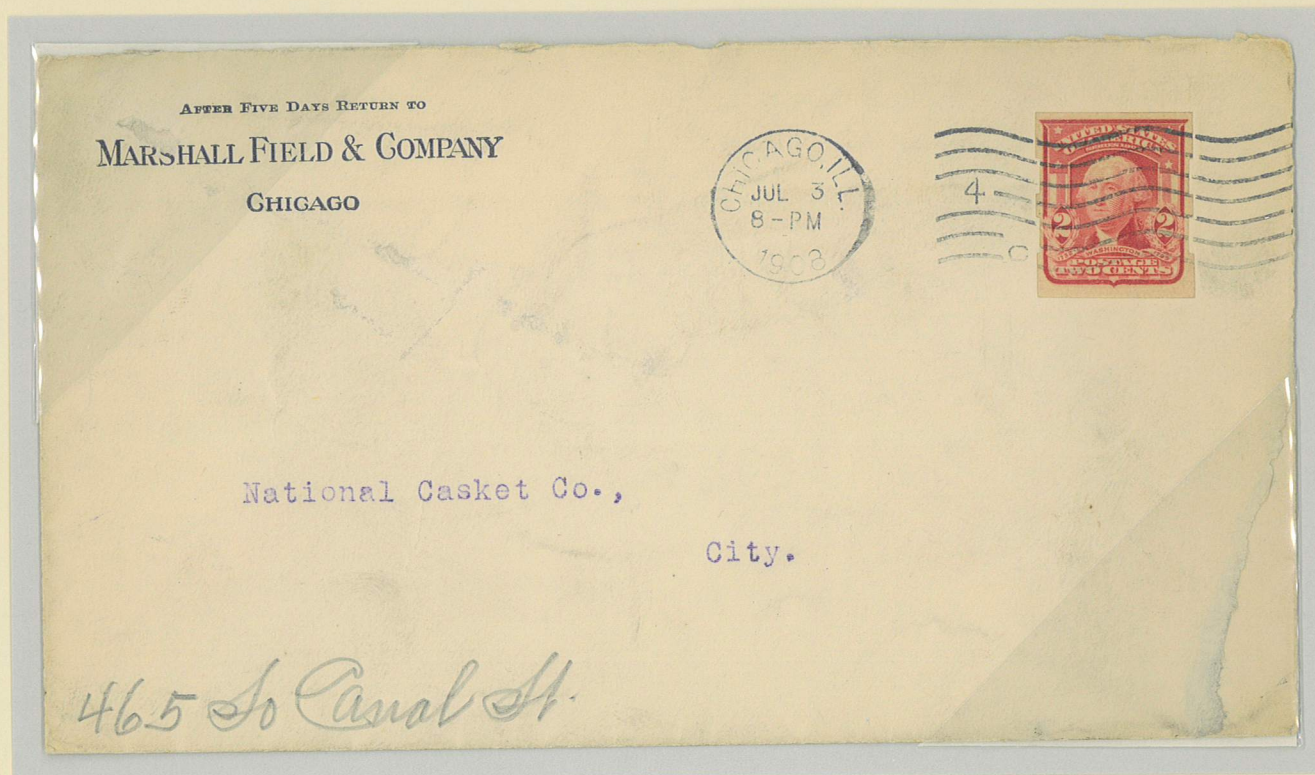

Chicago, IL to Chicago, IL
July 3, 1908
e

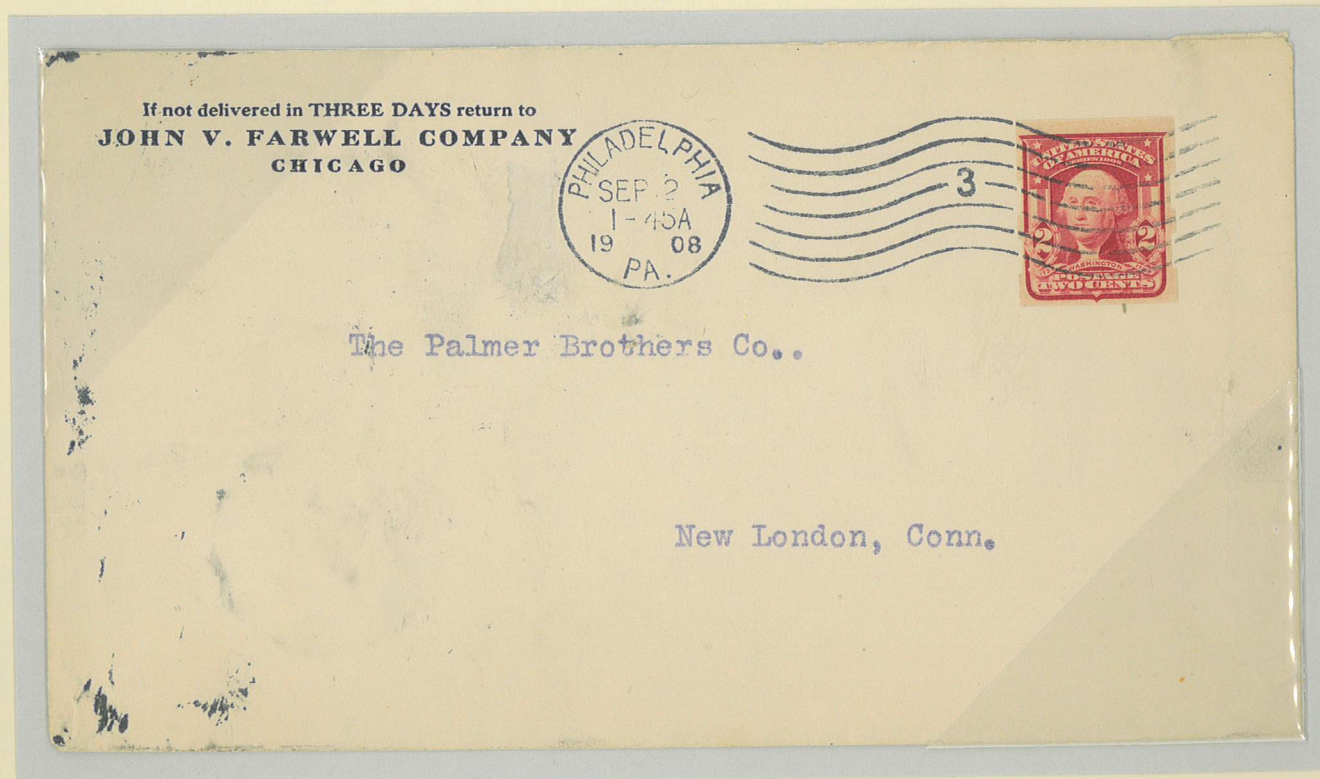

Philadelphia, PA to New London, CT
September 2, 1908

U.S. Private Perforations

Schermack Mailing Machine Co.

Type III
Issue of 1906
Carmine Die II

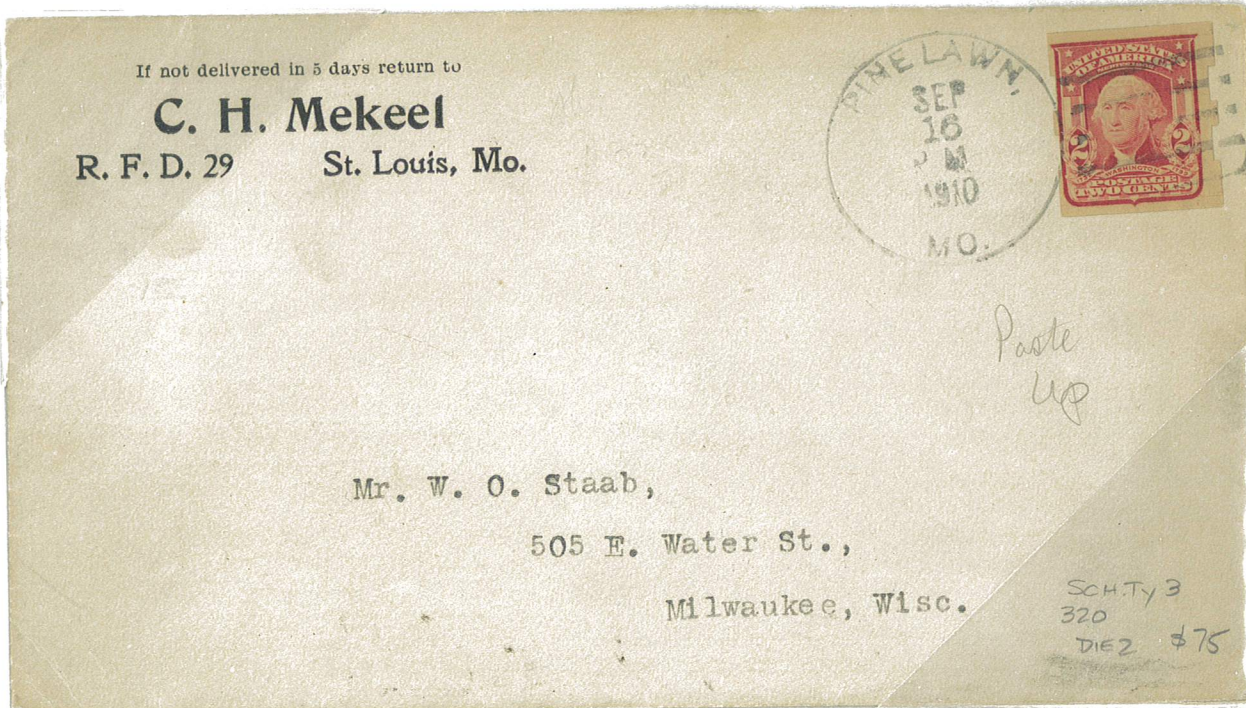

Pine Lawn, MO to Milwaukee, WI



Pair
Seattle, WA to Benton Harbor, MI
September 21, 1920

U.S. Private Perforations

Schermack Mailing Machine Co.

*Type III
Issue of 1906
Lake Die II*



Print Error



Lower Left Outer Margin

One of Two Known



Perfin
Pattern
137
e



Guideline Pair



U.S. Private Perforations Schermack Mailing Machine Co.

*Type III
Issue of 1906
Lake Die II*



e



Pasteup Pair



Guideline Pair

U.S. Private Perforations

Schermack Mailing Machine Co.

*Type III
Issue of 1906
Lake Die II*



Pasteup Strip
Plate Number 4718

e



Guideline Strip

e



e

U.S. Private Perforations Schermack Mailing Machine Co.

Type III
Issue of 1906
Lake Die II

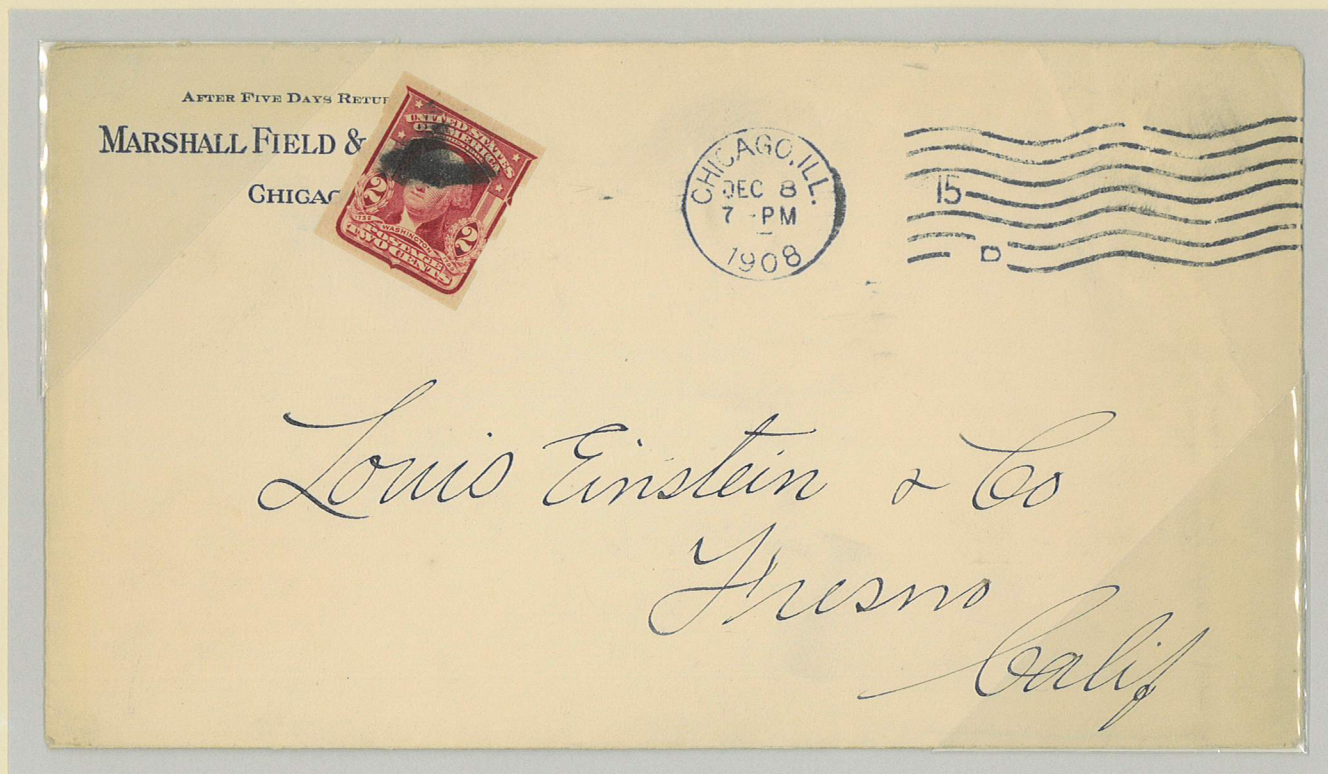

Chicago, IL to Fresno, CA
December 8, 1908

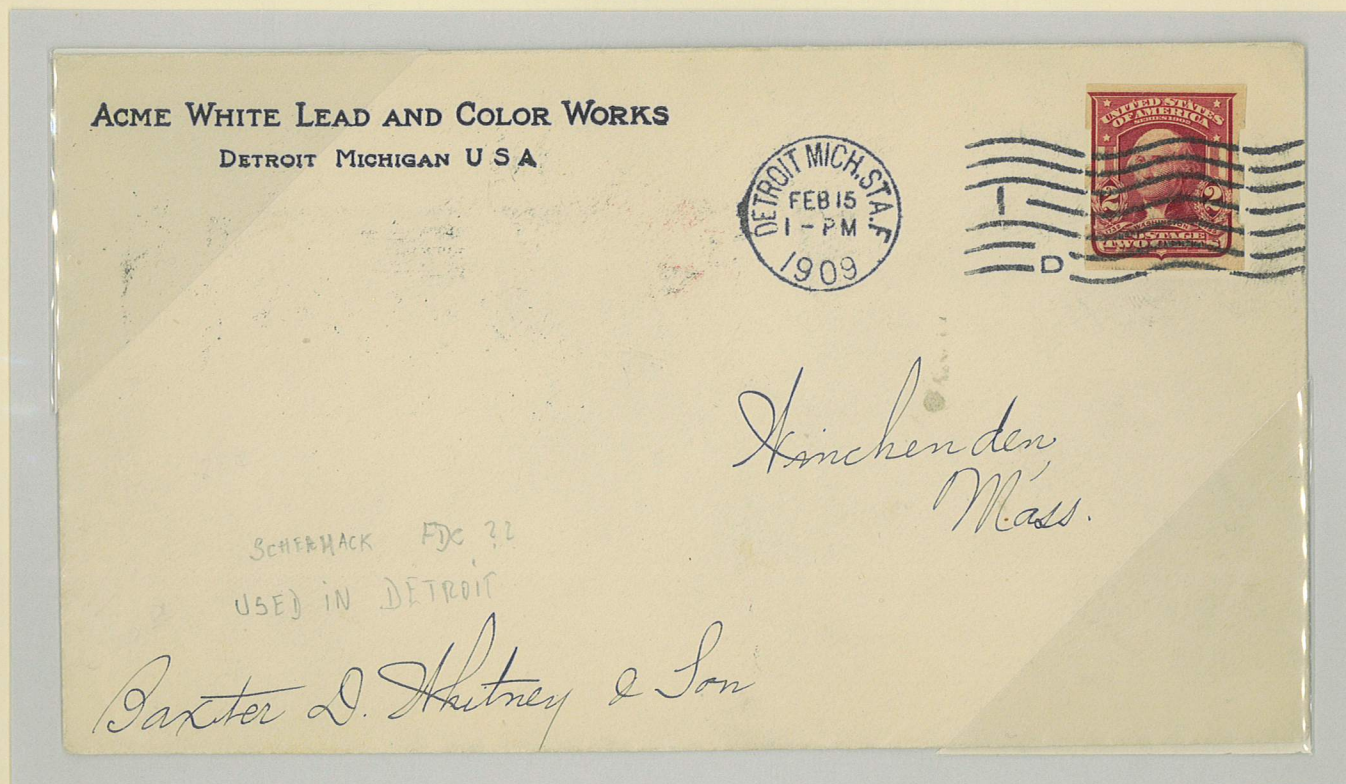

Detroit, MI to Winchester, MA
February 15, 1909

U.S. Private Perforations Schermack Mailing Machine Co.

Type III
Issue of 1906
Lake Die II



Chicago, IL
October 12, 1908



West Lebanon, NH to Mechanic Falls, ME
April 19, 1909

U.S. Private Perforations Schermack Mailing Machine Co.

Type III
Issue of 1906
Lake Die II

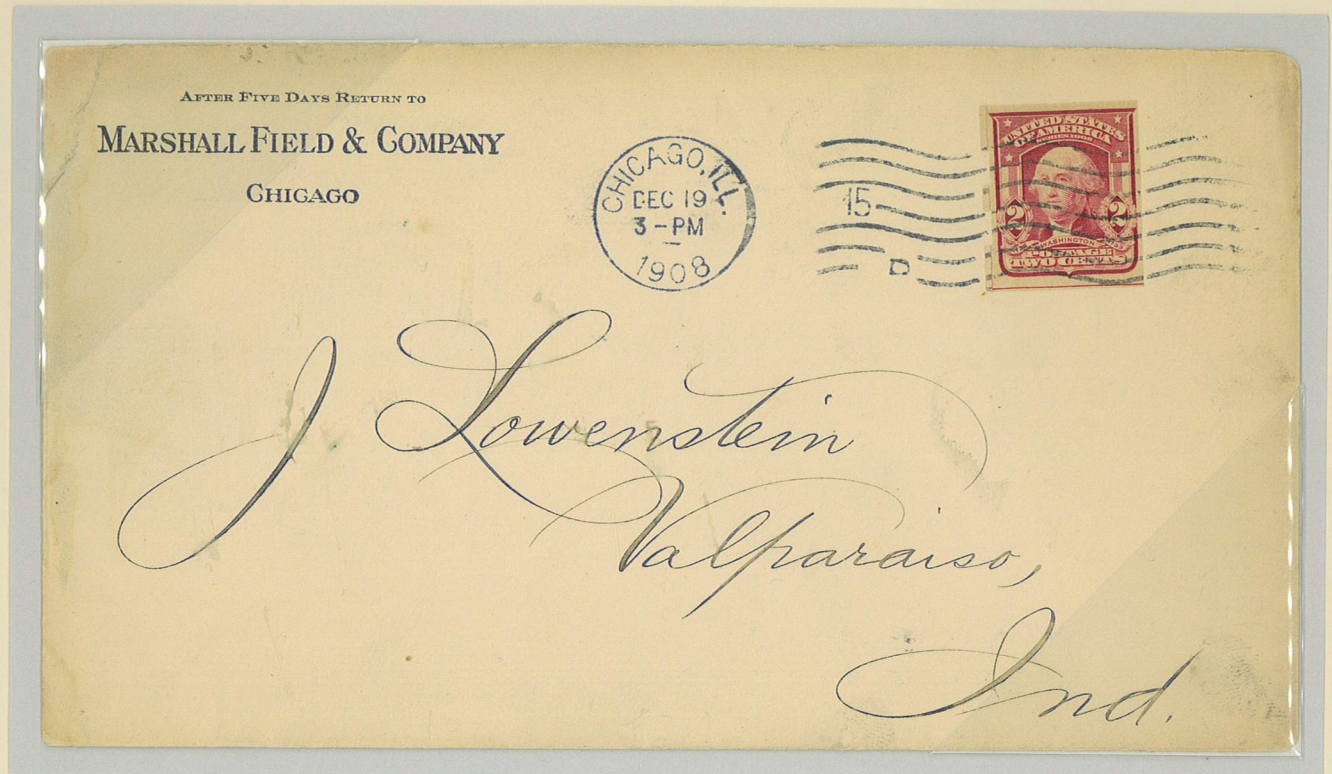

Pasteup
Chicago, IL to Valparaiso, IN
December 19, 1908



Miscut
Chicago, IL
January 21, 1909

U.S. Private Perforations Sack Mailing Machine Co.

Type III
Issue of 1906
Lake Die II

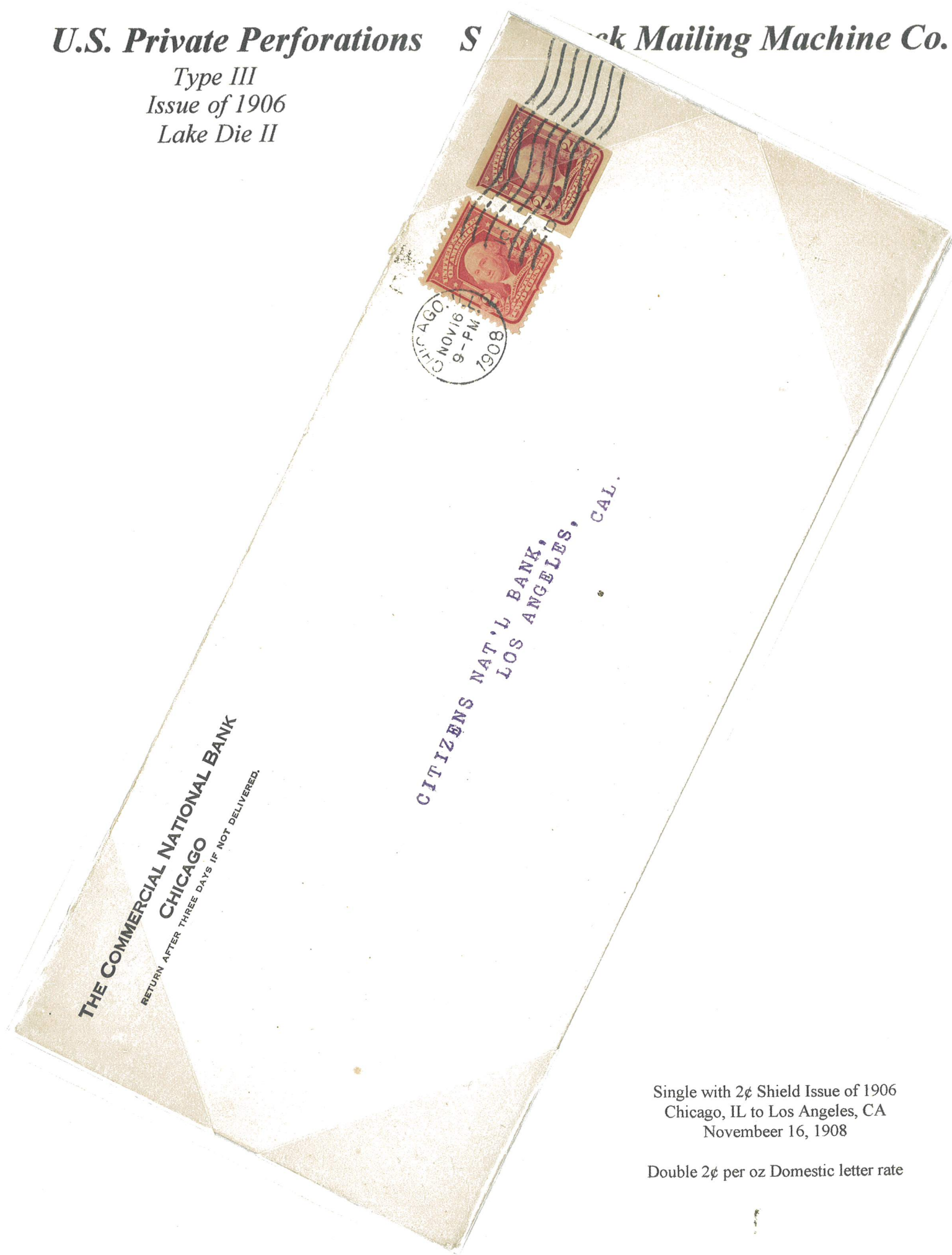

Single with 2¢ Shield Issue of 1906
Chicago, IL to Los Angeles, CA
November 16, 1908

Double 2¢ per oz Domestic letter rate

U.S. Private Perforations

Schermack Mailing Machine Co.

Type III
Issue of 1906
Lake Die II



Pair with 1¢ and 3¢ Imperforate Issue of 1909 Pairs
New York, NY to Fostoria, OH
December 29, 1910



Pair
Benton Harbor, MI to Memphis, TN
April 14, 1914
Double 2¢ per oz Domestic letter rate

U.S. Private Perforations

Schermack Mailing Machine Co.

Type III
Issue of 1906
Lake Die II



Guideline Pair along with 10¢ Regular Issue of 1910-1911
St Louis, MO to Birdsboro, PA
September 18, 1912
e

Double Letter rate of 2¢ per oz and 10¢ Registration fee and no fee Return Receipt

U.S. Private Perforations

Schermack Mailing Machine Co.

Type III
Issue of 1906
Lake Die II



Strip of 3 with 3¢ Margin Vertical Strip of 3 issue of 1908-09 on 1¢ entire issue of 1907-16
Pine Lawn, MO to Chicago, IL
November 13, 1912
Triple Letter rate of 2¢ per oz and 10¢ Registration fee and no fee Return Receipt



Strip
Pine Lawn, MO to St. Louis, MO
September 15, 1909

U.S. Private Perforations Schermack Mailing Machine Co.

*Type III
Issue of 1906
Lake Die II*

Combination of issues with private perforations

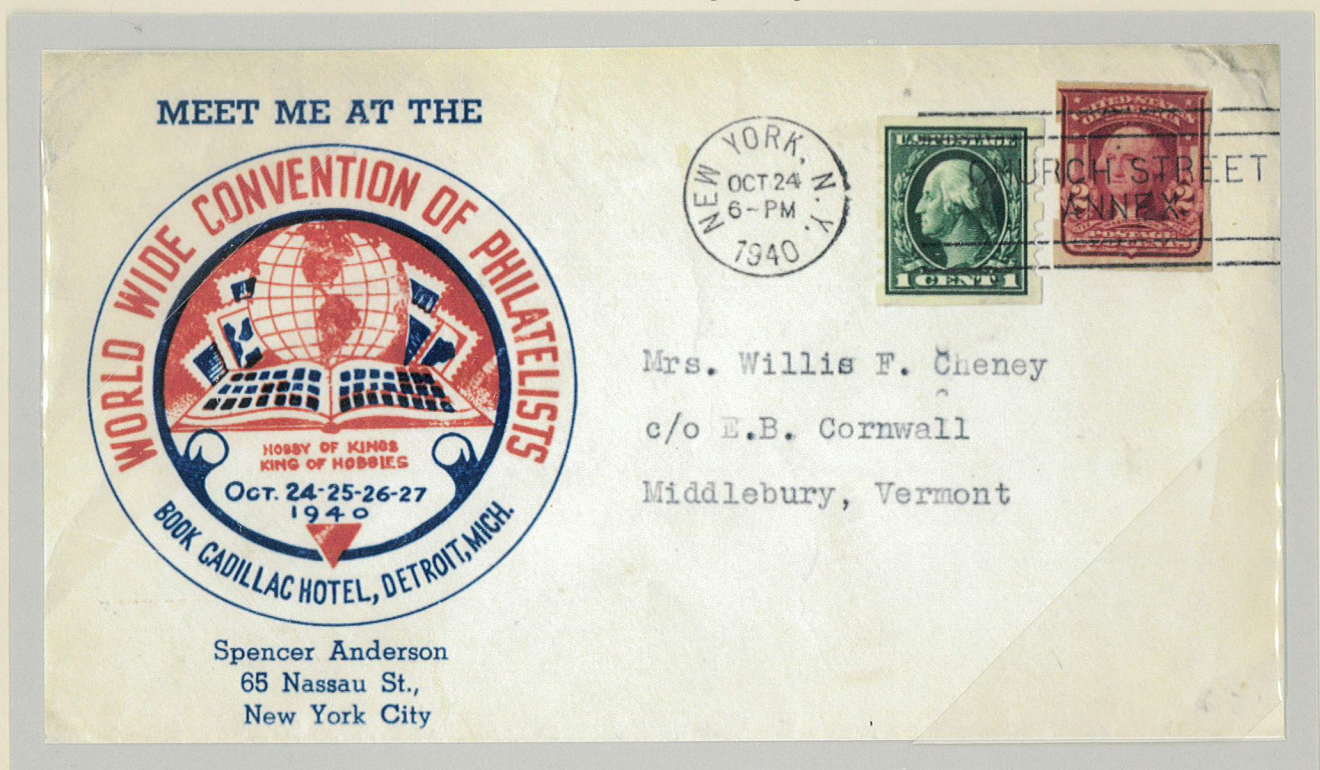

Single with 1¢ issue of 1912 having Farwell Type 4A4 perforations
New York, NY to Middlebury, VT
October 24, 1940

Late Usage

U.S. Private Perforations Schermack Mailing Machine Co.

*Type III
Issue of 1906
Scarlet Die I*



Guideline Pair



e



Guideline Strip

e

U.S. Private Perforations

Schermack Mailing Machine Co.

*Type III
Issue of 1906
Scarlet Die I*

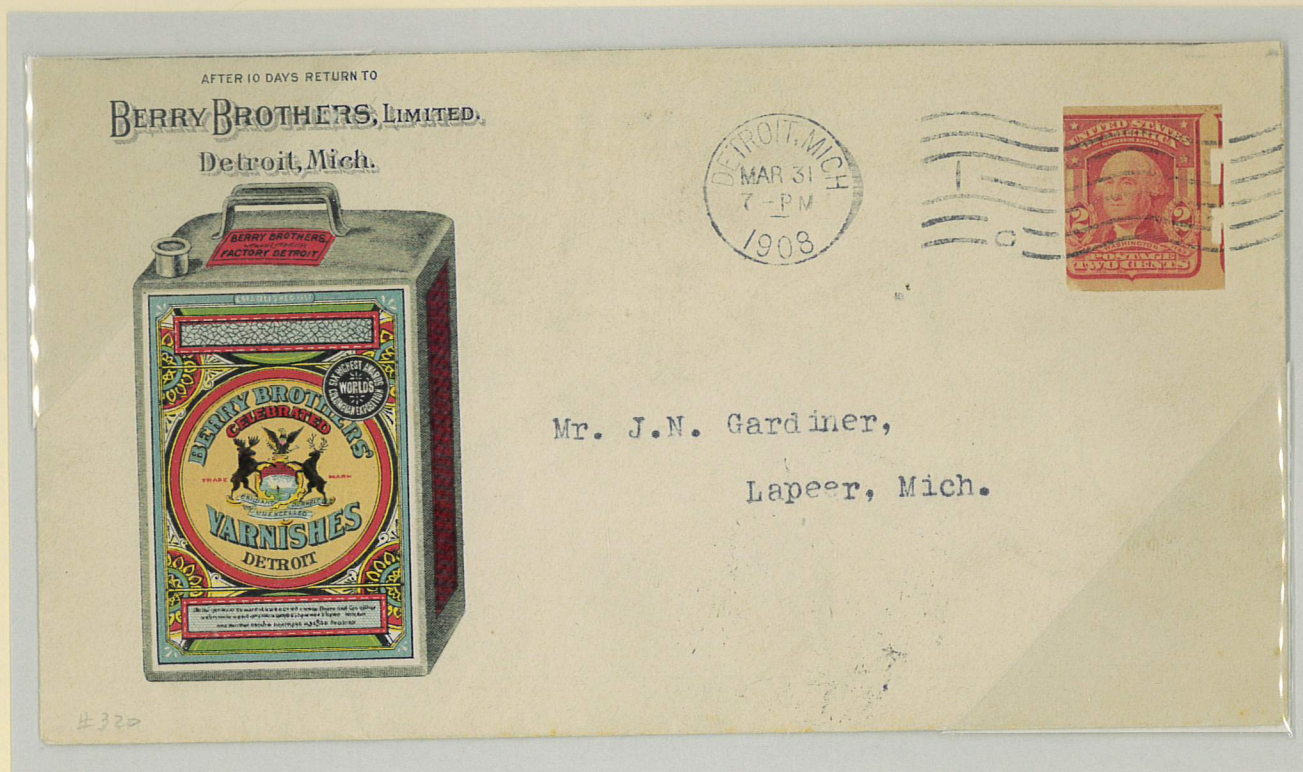

Detroit, MI to Lapeer, MI
March 31, 1908

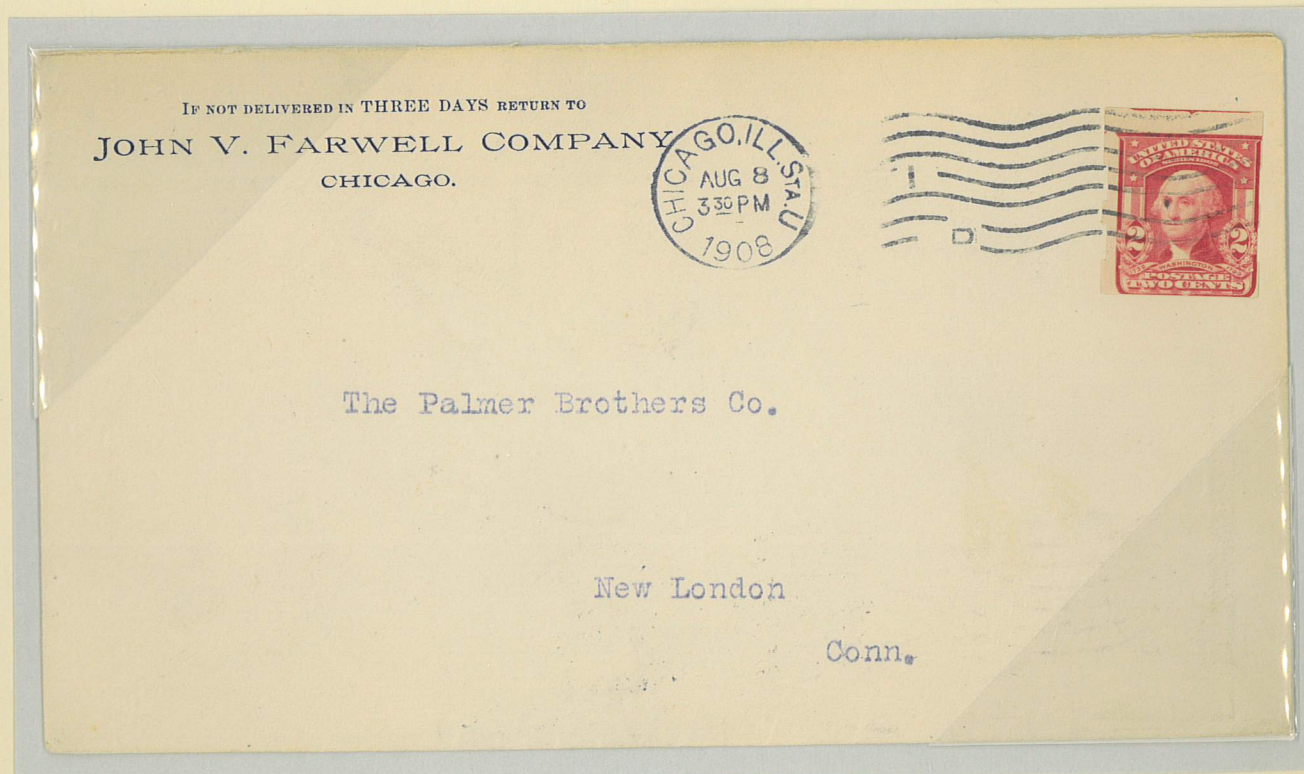

Chicago, IL to New London, CT
August 15, 1908

U.S. Private Perforations Schermack Mailing Machine Co.

*Type III
Issue of 1906
Scarlet Die I*



Pair
Seattle, WA to Benton Harbor, MI
June 10, 1919

U.S. Private Perforations Schermack Mailing Machine Co.

*Type III
Issue of 1906
Scarlet Die I*

Combination of issues and private perforations



Pair with guideline at right with a 1¢ Pair issue of 1908-1909 having Mail-O-Meter Type Ia perforations
and a 8¢ issue of 1894 on 2¢ entire issue of 1899
St Louis, MO to Saginaw, WI
November 14, 1910

Four times 2¢ per oz Domestic letter rate and 10¢ Registration fee

U.S. Private Perforations

Schermack Mailing Machine Co.

Type III

Issue of 1906

Carmine Rose Die I



Guideline Pair

U.S. Private Perforations Schermack Mailing Machine Co.

Type III
Issue of 1906
Carmine Rose Die I



Single with 2¢ Carmine Die I Strip issue of 1906 and a 1¢ issue of 1912-1914 on 1¢ entire issue of 1907-1916
St Louis, MO to Des Moines, IA
June 22, 1912

ex-Siskin

U.S. Private Perforations Schermack Mailing Machine Co.

*Type III
Issue of 1906-1908*

The 4¢ Grant issue of 1902 was made in an imperforated form in 1908 for the Schermack Mailing Machine Company for two of their customers, Hamilton Carhart Company and Winfield Printing Company.

A Detroit stamp collector, Karl Koslowski, lived near Schermack and someone living in the same house as he worked at the company, so Koslowski spent time at the plant.

On May 27, 1908 Koslowski was planning to leave for a trip to his home country of Latvia and stopped by the plant. There he saw a delivery of sheets of stamps waiting to be processed. In the shipment were 25 sheets of 400 imperforated stamps, 10000 stamps.

Not wanting to spend \$16.00 on a sheet of 400 that was offer to him, he left. The next morning before leaving on his trip he went back to buy whatever he could. He found that the sheets were all perforated with the Schermack Type III style and distributed to their two customers. He went to Winfield, which was closer, and was able to purchase 50 perforated stamps for \$2.00. He then left Detroit to go on his trip.

Months later on his return to tried to buy more but there were none to be found. The rest is history.

One of 33 used singles



e

One of 9 unused singles



e

One of Two Known Guideline Pairs



Guideline Pair

e

U.S. Private Perforations Schermack Mailing Machine Co.

*Type III
Issue of 1906-1908*

*One of 4 Known Covers
Only Known Commerically Used*



Detroit, MI to Detroit, MI
June 2, 1908

U.S. Private Perforations Schermack Mailing Machine Co.

Type III
Issue of 1906-1908



e



Imprint Margin Plate Number 4073 Strip

e



e



e

U.S. Private Perforations Schermack Mailing Machine Co.

*Type III
Issue of 1908-1909*



2.4 mm



2.4 mm
Extra perforations



Guideline Strip
2.3 mm

U.S. Private Perforations Schermack Mailing Machine Co.

Type III
Issue of 1908-1909



2.2 mm



3 mm
e



Plate Number 4903 Pair
with Siderographer's initials
2.5 mm

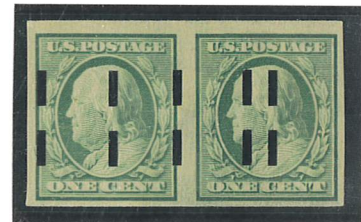

2.5 mm
Extra perforations



Pasteup Pair



Guideline Pair
2 mm

U.S. Private Perforations Schermack Mailing Machine Co.

*Type III
Issue of 1908-1909*



2.3 mm
e



3 mm



2.4 mm
Extra perforations

U.S. Private Perforations

Schermack Mailing Machine Co.

*Type III
Issue of 1908-1909*



Pasteup Strip



Pasteup Strip
Extra perforations



Pasteup Strip
Plate Number 5179
e



Guideline Strip
2.3-2.4 mm

U.S. Private Perforations Schermack Mailing Machine Co.

*Type III
Issue of 1908-1909*



2.3 mm



2.8 mm

U.S. Private Perforations Schermack Mailing Machine Co.

Type III

Issue of 1908-1909



Mr. G. W. Smith,
Mattawamkeag, Me.

Schermack Co., Mrs. of private
vending machines, and coil stamps in
rolls to fit their machines, had many
customers in Chicago.

Precancel
Chicago, IL to Mattawamkeag, ME

U.S. Private Perforations Schermack Mailing Machine Co.

Type III
Issue of 1908-1909

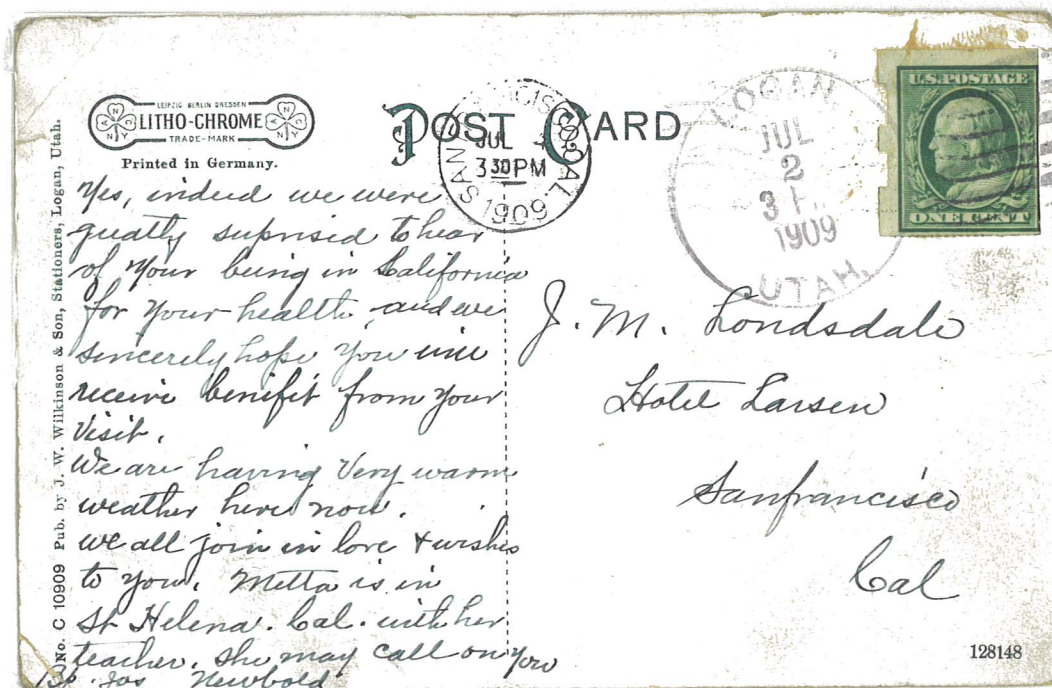

Logan, UT to San Francisco, CA
July 2, 1909

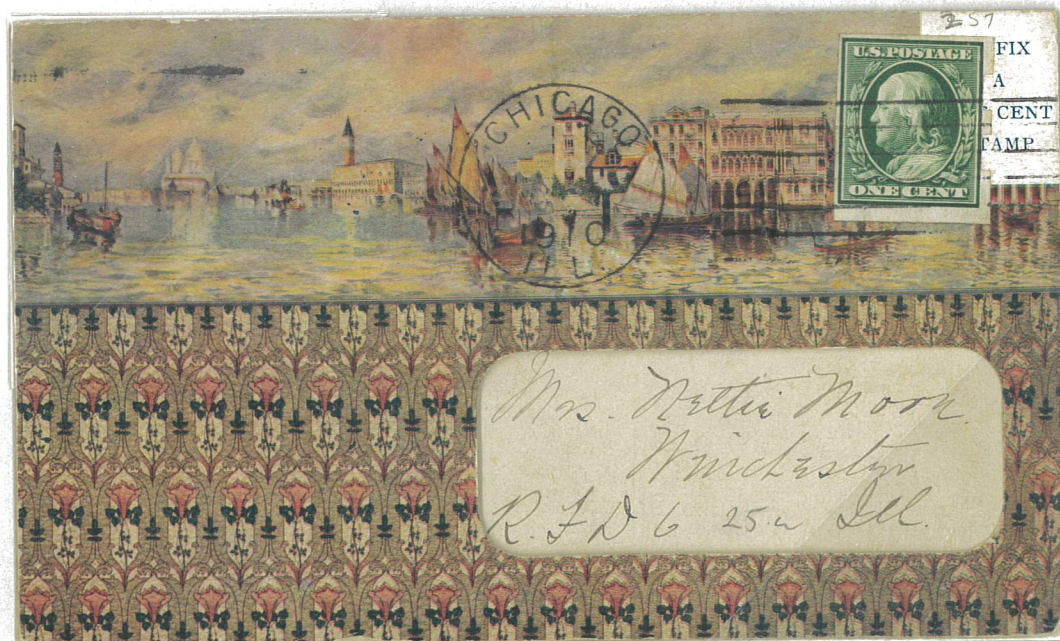

Folding Post Card
Chicago, IL to Winchester, IL
1910

U.S. Private Perforations Schermack Mailing Machine Co.

Type III
Issue of 1908-1909

AUCTION CATALOG

FROM

H. M. CLARK,
536 Postal Tel. Bldg., Chicago

Postmaster:- If unable to deliver
kindly notify and postage will be
sent for return,



Fred D. Pollard
Proctorsville
Vt.

5.00
Schermack III

Pasteup Single
Chicago, IL to Proctorsville, VT
October 4, 1909

U.S. Private Perforations Schermack Mailing Machine Co.

Type III
Issue of 1908-1909

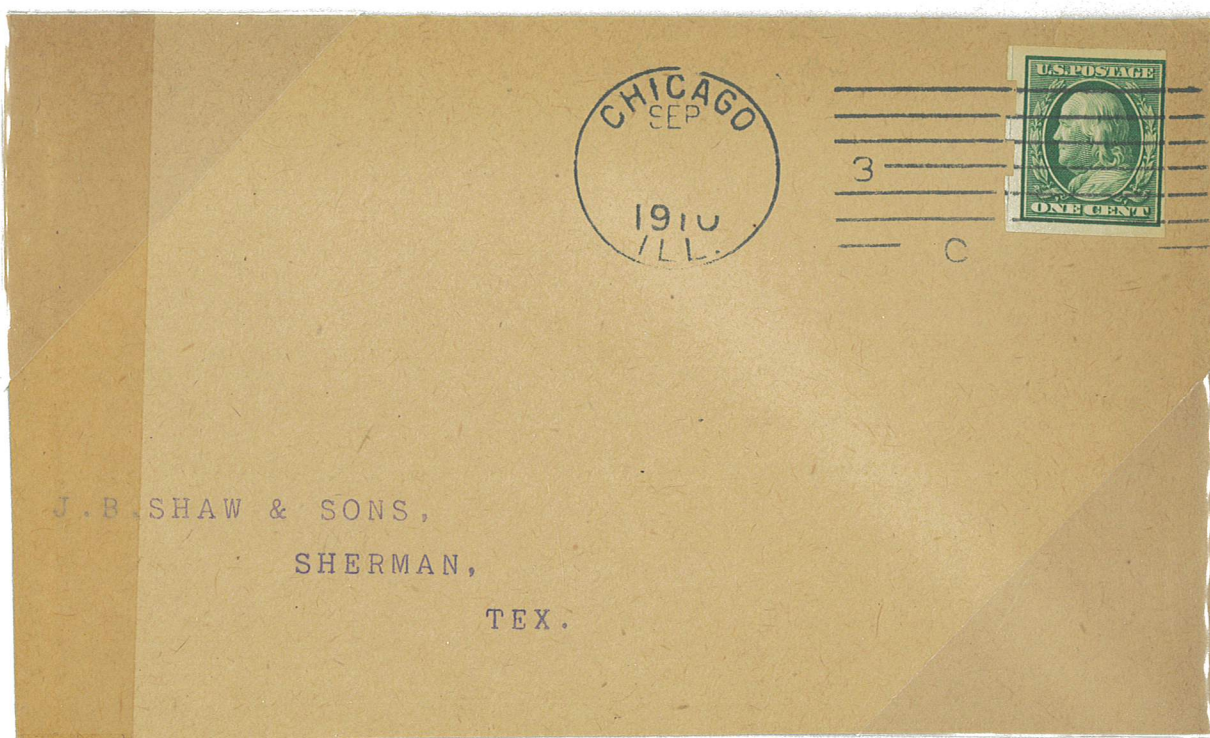

Chicago, IL to Sherman, TX
September, 1910

Combination of issues with private perforations

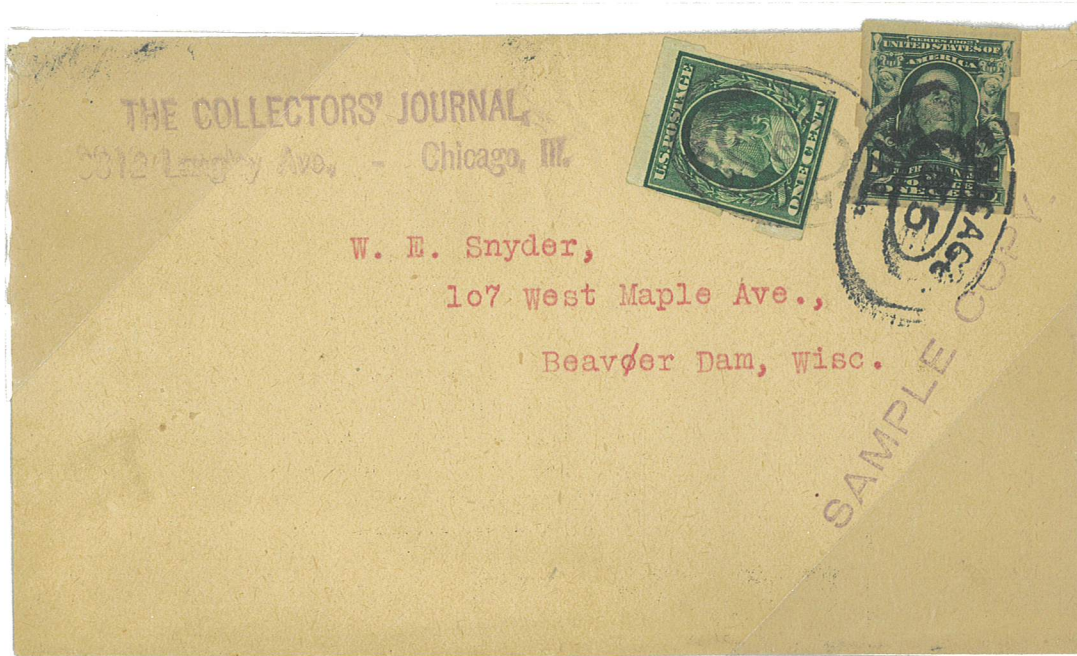

Single with a 1¢ issue of 1906-1908 with Schermack Type III perforations
Philatelic wrapper
Chicago, IL to Beaver Dam, WI

U.S. Private Perforations

Schermack Mailing Machine Co.

Type III
Issue of 1908-1909



Pair
Detroit, MI to Carson City, MI
March 10, 1909

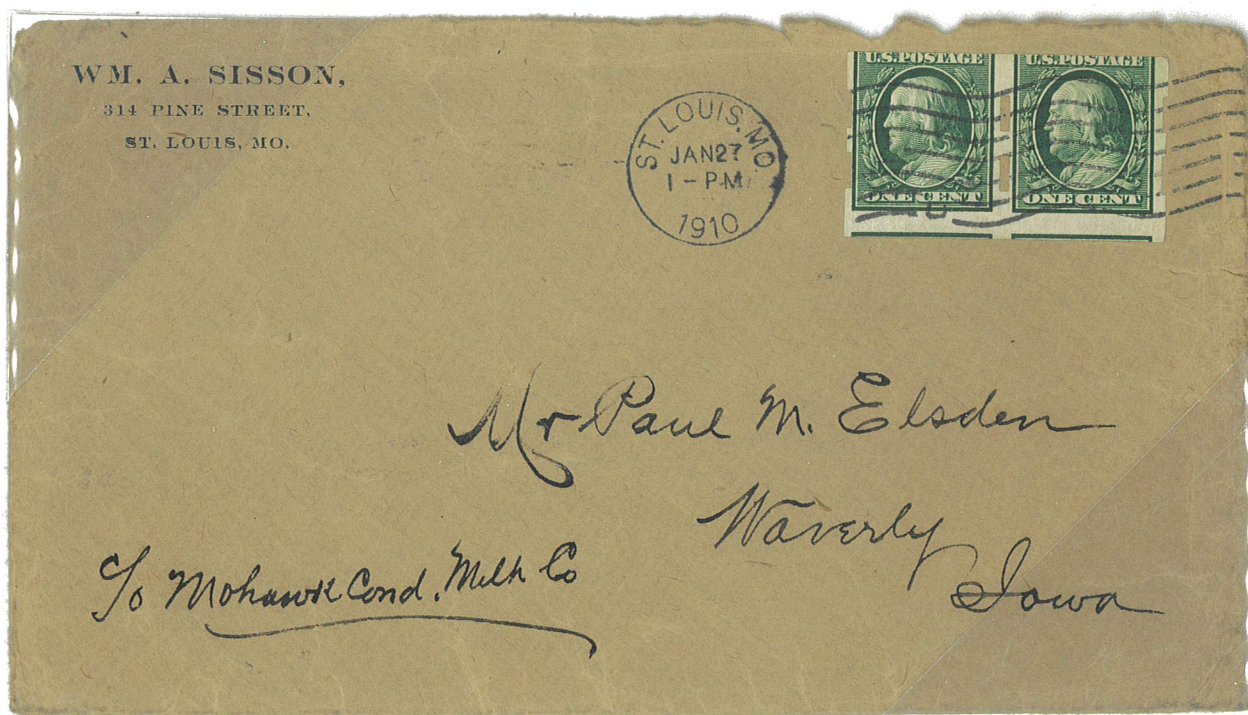

Pair
Miscut
St Louis, MO to Waverly, IA
January 27, 1910

Black Mailing Machine Co.

Type III

Issue of 1908-1909

After 3 days, return to
INTERNATIONAL STAMP CO.,
30 North High Street,
COLUMBUS, OHIO.

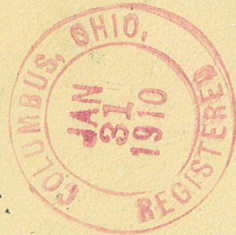

64586

Mr. A. Blanc,

314 N. 11th Street,

Philadelphia, Pa.

86882

Strip with 2¢ issue of 1908-1909
on 4¢ entire issue of 1907-1916
with two 2¢ Lincoln on reverse
Columbus, OH to Philadelphia, PA
January 31, 1910

Double 2¢ per oz Domestic letter
rate and 10¢ Registration Fee

U.S. Private Perforations Schermack Mailing Machine Co.

Type III
Issue of 1908-1909



Strip with 2¢ Strip of regular issue of 1908-1909
Grandview, WA to Appleton, WI
July 29, 1909

2¢ per oz Domestic letter rate and 8¢ Registration fee

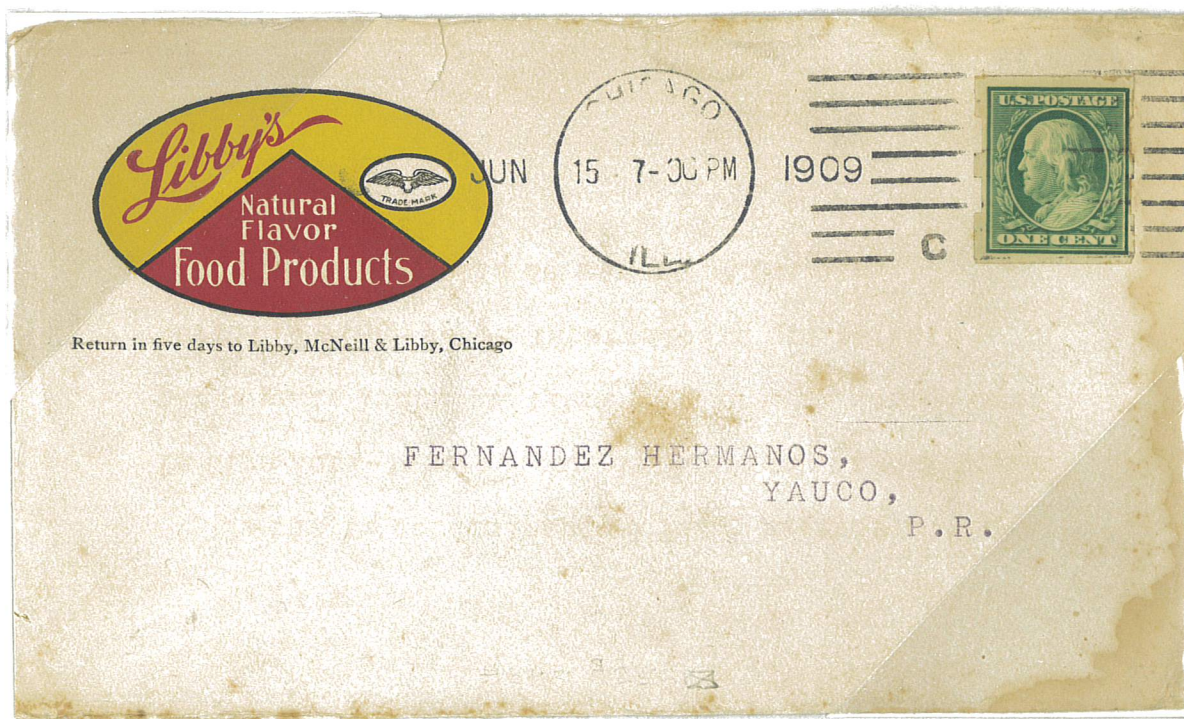

Chicago, IL to Yauco, Puerto Rico
June 15, 1909

U.S. Private Perforations Schermack Mailing Machine Co.

Type III
Issue of 1908-1909

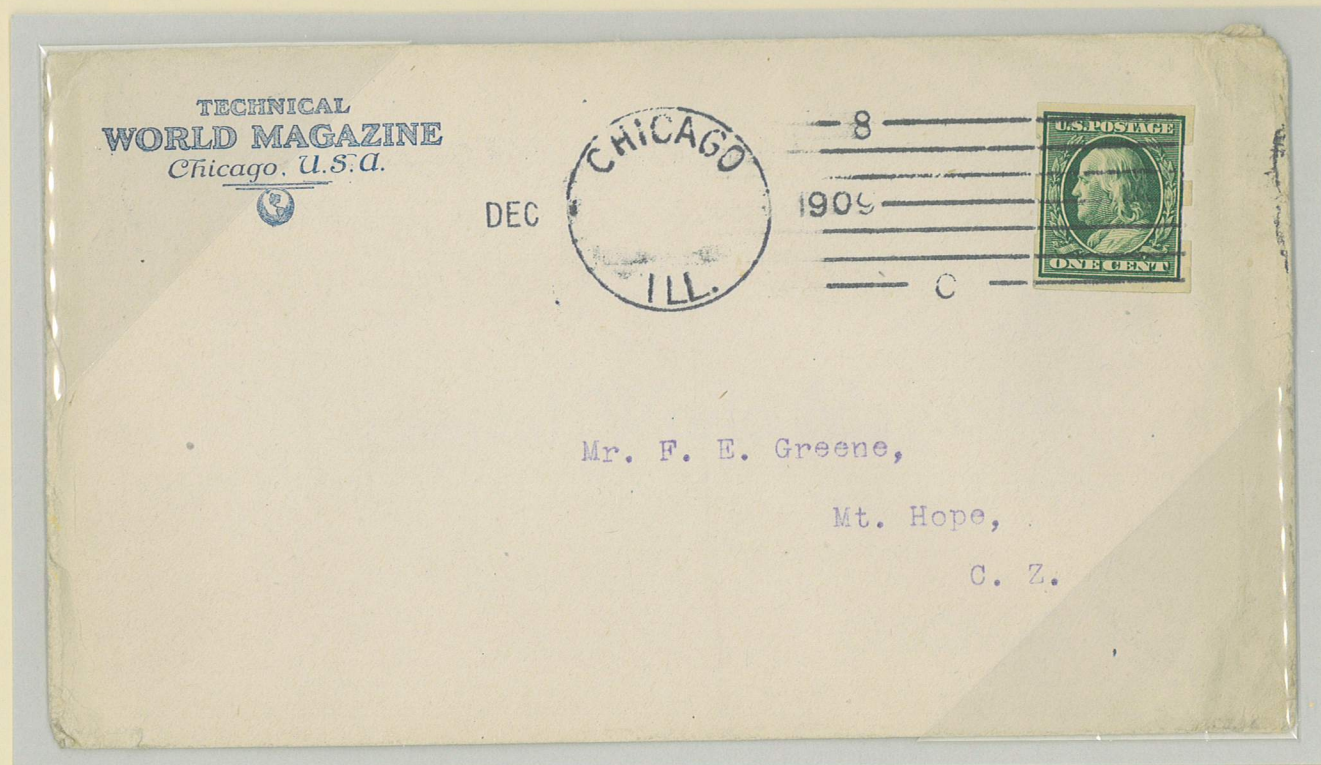

Mr. F. E. Greene,

Mt. Hope,

C. Z.

Chicago, IL to Mt Hope, Canal Zone
December, 1909

Second stamp on back cancelled December 27, 1910 Canal Zone

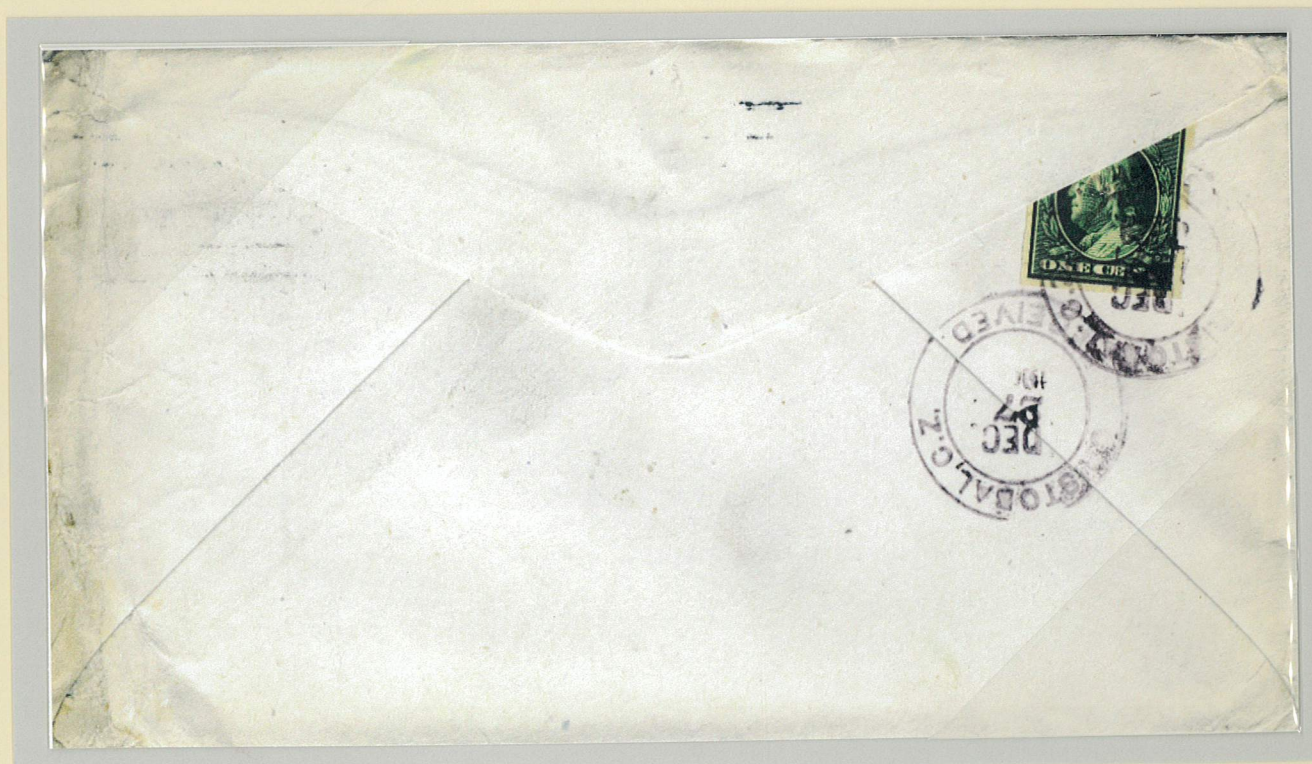

When was the second Schermack added and why on the back?

U.S. Private Perforations Schermack Mailing Machine Co.

Type III
Issue of 1908-1909



Print Error



Pasteup Single



Print Error and
Ink Smear
2.2 mm



Margin Strip of 4
2.4-2.5 mm



2.2-2.6 mm
ex-Grünin, Sheldon

U.S. Private Perforations Schermack Mailing Machine Co.

*Type III
Issue of 1908-1909*



Margin Pair
2.3 mm



Extra Perforations
3 mm



Pasteup Pair



Guideline Pair
2.4 mm

U.S. Private Perforations Schermack Mailing Machine Co.

Type III
Issue of 1908-1909



Strip with Pasteup at end
2.1-3 mm



2.4-2.6 mm
Extra perforations



Pasteup Strip



Guideline Strip
2.3-2.5 mm



Guideline Strip
2.5-2.7 mm

U.S. Private Perforations Schermack Mailing Machine Co.

*Type III
Issue of 1908-1909*



3 mm

U.S. Private Perforations Schermack Mailing Machine Co.

Type III
Issue of 1908-1909

IF NOT DELIVERED IN 3 DAYS RETURN TO
JOHN V. FARWELL COMPANY
CHICAGO
CREDIT DEPARTMENT.



Hoffman Rothschild Co.

San Francisco
Calif.

Chicago, IL to San Francisco, CA
March 1, 1909

CHAS. A. TOWNSEND, AKRON, O.
(STAMPS.)

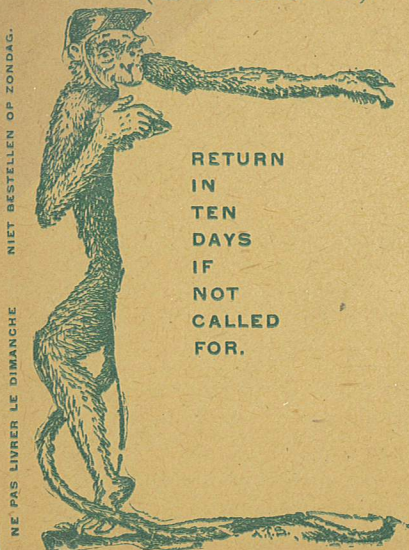

STAMPS AT A CENT THOUSAND A DAY STAMPS AT A CENT THOUSAND A DAY STAMPS AT A CENT THOUSAND A DAY

Chas E. Jensen
Fresco

STAMPS AT A CENT THOUSAND A DAY STAMPS AT A CENT THOUSAND A DAY

Cal

STAMPS AT A CENT THOUSAND A DAY STAMPS

Akron, OH to Fresno, CA
September 6, 1909

U.S. Private Perforations

Schermack Mailing Machine Co.

Type III
Issue of 1908-1909

Preprinting paper crease

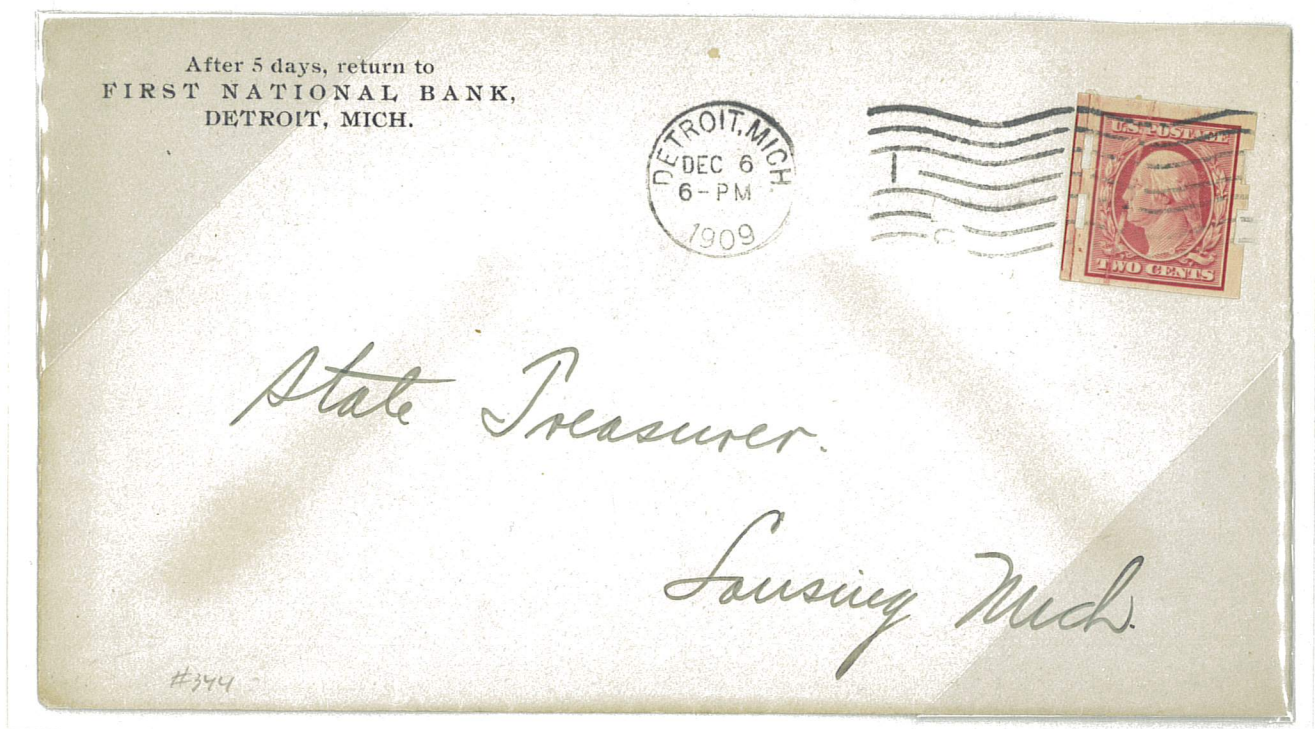

Pasteup Single
Detroit, MI to Lansing, MI
December 6, 1909



Detroit, MI to Detroit, MI
June 3, 1910

U.S. Private Perforations Schermack Mailing Machine Co.

Type III
Issue of 1908-1909



Pasteup Single over a stamp
Chicago, IL to Springfield, IL
October 26, 1910



Single with a 1¢ Postage Due Pair issue of 1910-1912
Chicago, IL to Springfield, IL
October 14, 1910

U.S. Private Perforations Sack Mailing Machine Co.

Type III
Issue of 1908-1909

RETURN AFTER 5 DAYS
THE NATIONAL CITY BANK
OF CHICAGO

805976

REGISTERED MAIL

New First National Bank,
Columbus,
Ohio.

5769



Single with
4¢ Pair regular issue
of 1908-1909
Chicago, IL to Columbus, OH
August 3, 1909

2¢ per oz Domestic letter rate
and 8¢ Registration fee

U.S. Private Perforations

Schermack Mailing Machine Co.

Type III

Issue of 1908-1909



Single and Pair of 1¢ issue of 1906-1908 with Schermack Type III perforations
along with Alaska-Yukon Imperforate Margin Single and Two Pairs of 2¢ regular issue of 1909
Phillipsburg, NJ to Proctorsville, VT March 9, 1910 e
Double 2¢ per oz Domestic letter rate and 10¢ Registration fee



Strip of 4 with Two Pairs issue of 1908-1909 with Mail-O-Meter Type Ia perforations
Pine Lawn, MO to New York, NY October 16, 1910
2¢ Domestic letter rate and 10¢ Registration Fee

ex-Belasco

U.S. Private Perforations S

Post Mailing Machine Co.

Type III

Issue of 1908-1909



Single over a Mail-Om-Eter Test Dummy
without perforations
Chicago, IL to New York, NY
February 16, 1910

ex-Agris

U.S. Private Perforations Schermer & Mailing Machine Co.

Type III
Issue of 1908-1909



Mr. Willard S. Freeman

347
AFTER 5 DAYS RETURN TO
LA SALLE UNIVERSITY
2715-17-19 MICHIGAN AVE.
CHICAGO, U. S. A.
7x48

Strip with 1¢ regular issue
of 1908-1909 perfin
Chicago, IL to Westfield, MA
Front only

U.S. Private Perforations Schermack Mailing Machine Co.

Type III
Issue of 1908-1909



New York, NY to Bei Hanau, Germany
August 5, 1910

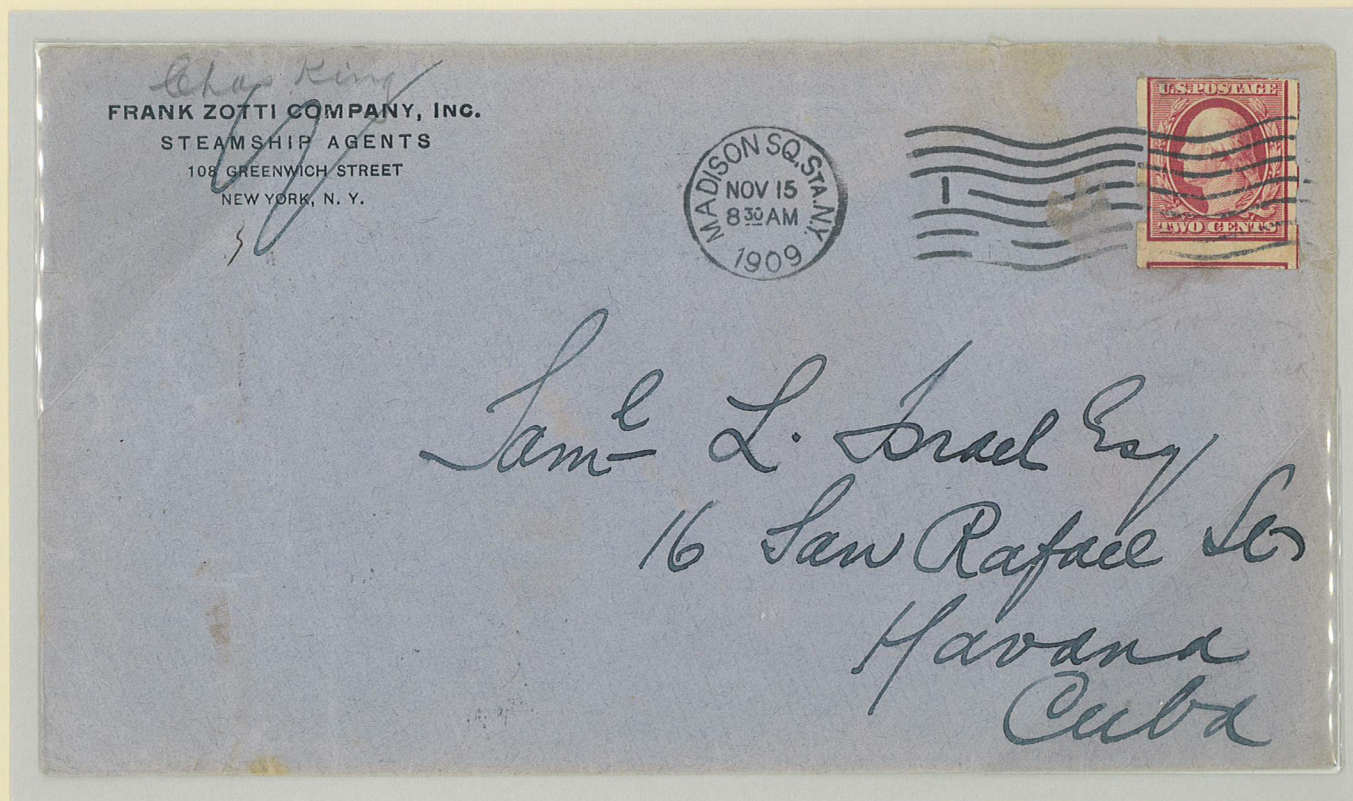

Madison Square Sta., NY to Havana, Cuba
November 15, 1909

U.S. Private Perforations Schermack Mailing Machine Co.

Type III
Issue of 1908-1909

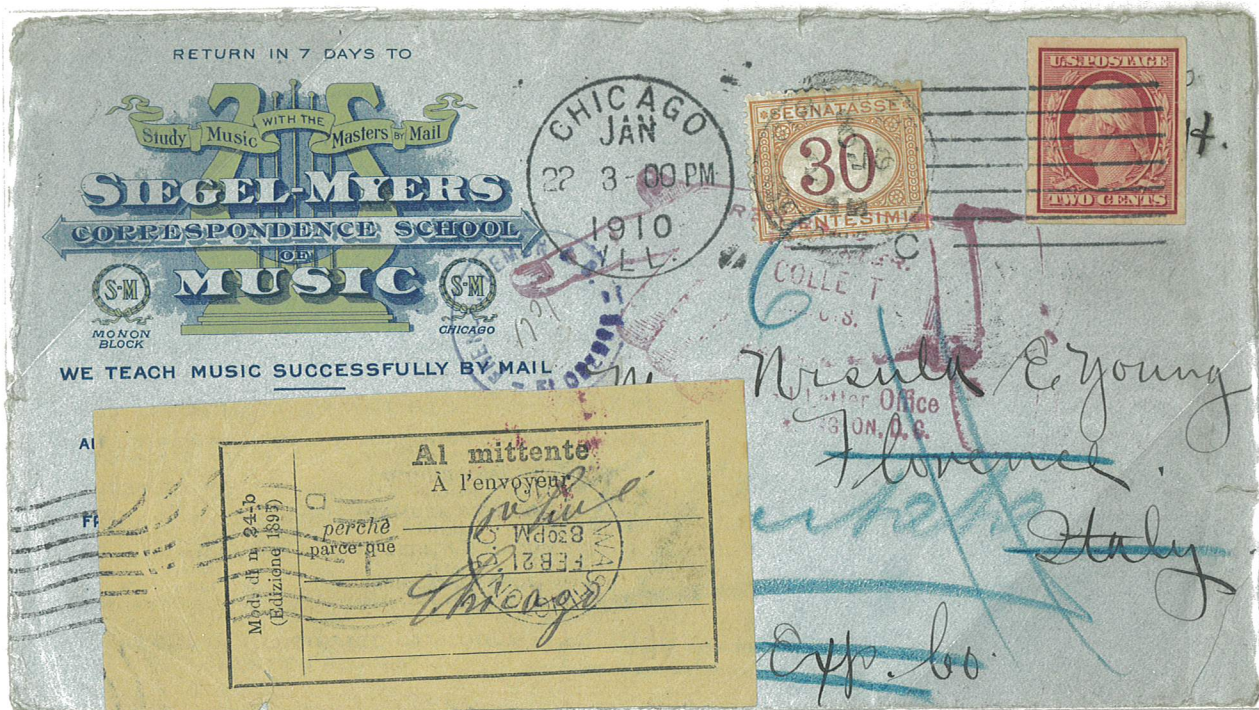

Single with Italian 30 Centesimi stamp
Chicago, IL to Florence, Italy January 22, 1910
Italian AL mittente label for return to Chicago
Front and back stamped Dead Letter Washington, DC dated February 21, 1910

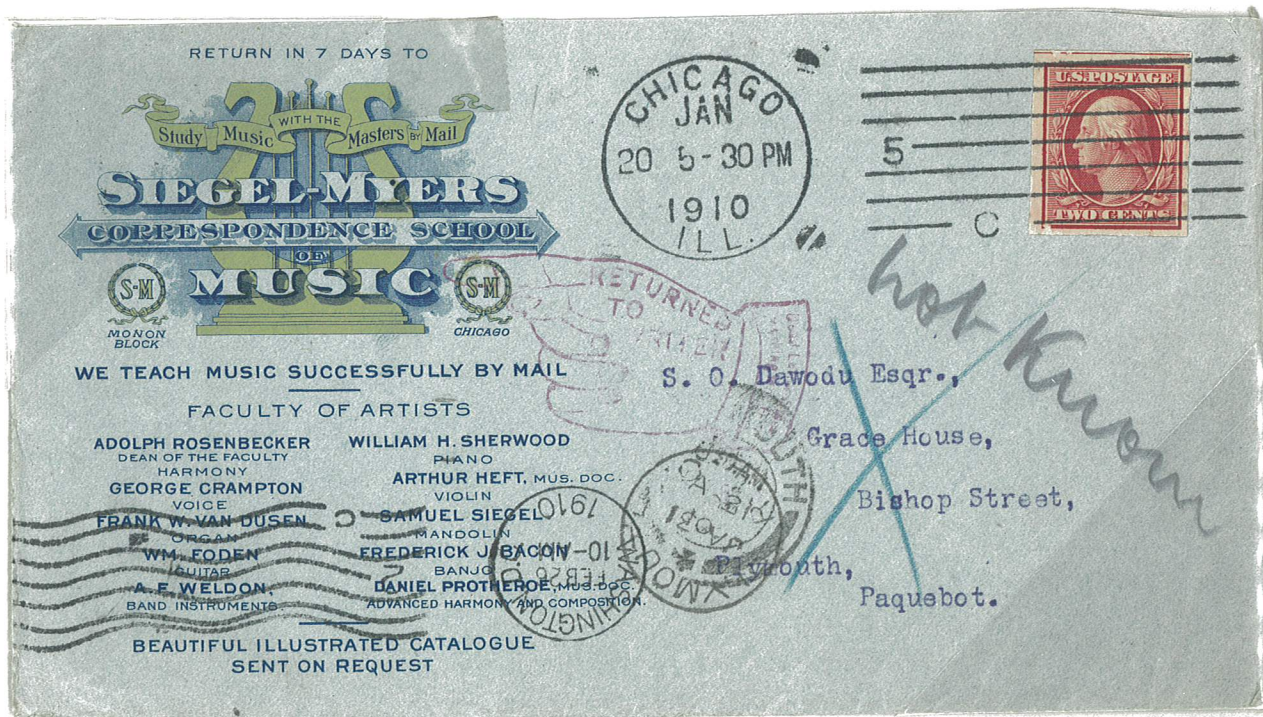

Chicago, IL to Plymouth, England
January 20, 1910
Paquebot Mail 2¢ Treaty Rate
Returned To Writer stamp Dead Letter Office stamp February 25, 1910

U.S. Private Perforations Schermack Mailing Machine Co.

Type III
Issue of 1908-1909



Margin Pair
2 mm



2.2 mm
e



3 mm



Pair with Inverted
Mail-Om-Eter Test Dummy
3 mm



Pasteup Pair



Guideline Pair
with Guideline at top
2.4 mm
e



Guideline Pair
2.6 mm

U.S. Private Perforations

Schermack Mailing Machine Co.

Type III

Issue of 1908-1909



Double Sized Perforations
2.4-2.5 mm



Not Fully Punched Perforations
3 mm



Pasteup Strip
e



Pasteup Strip with Plate Number 5131 under tab



Guideline Strip
2.3-2.5 mm
e

U.S. Private Perforations Schermack Mailing Machine Co.

Type III
Issue of 1908-1909



2.4-2.5 mm
e



Horizontal Arrow Guideline Block
2.6 mm



Horizontal Guideline Block
2.4-2.5 mm
e

ex-Agris



Imprint Plate Number 4927 Block
2.2-2.5 mm

ex-Belasco

U.S. Private Perforations Schermack Mailing Machine Co.

*Type III
Issue of 1908-1909*



Chicago, IL to Benton Harbor, MI
February 7, 1916

U.S. Private Perforations

Schermack Mailing Machine Co.

Type III
Issue of 1908-1909

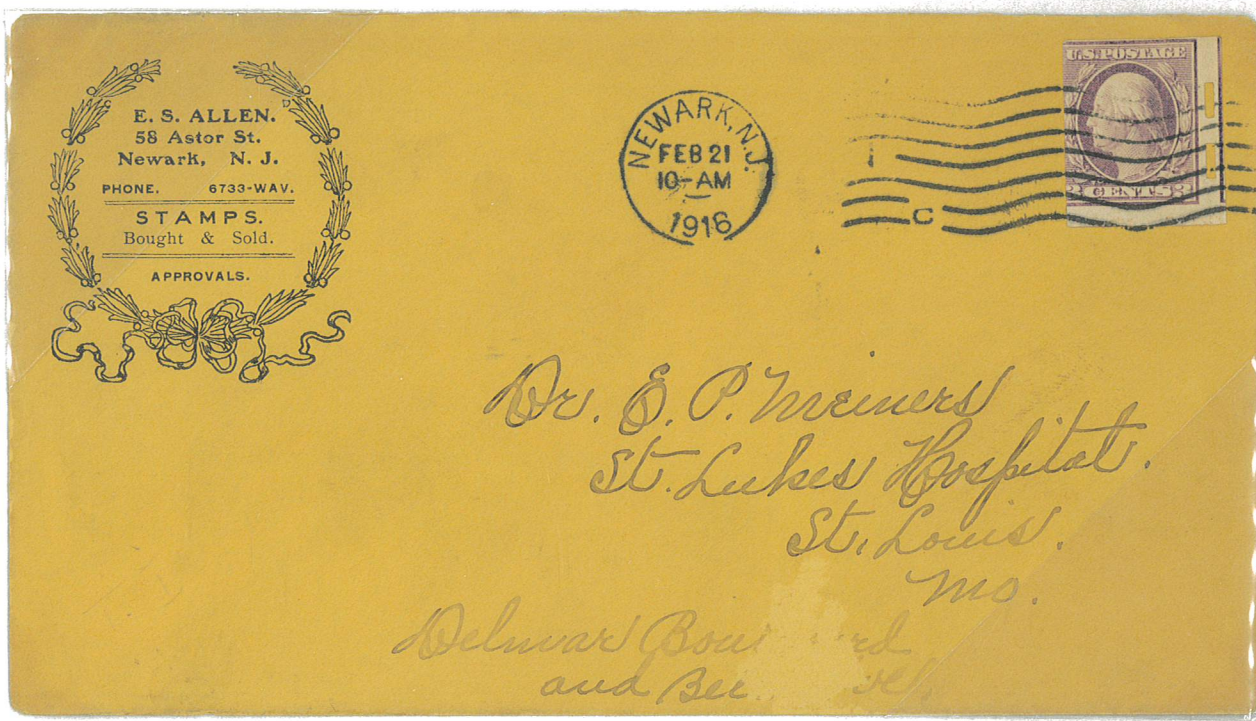

Newark, NJ to St Louis, MO

February 21, 1916

e

ex-Belasco

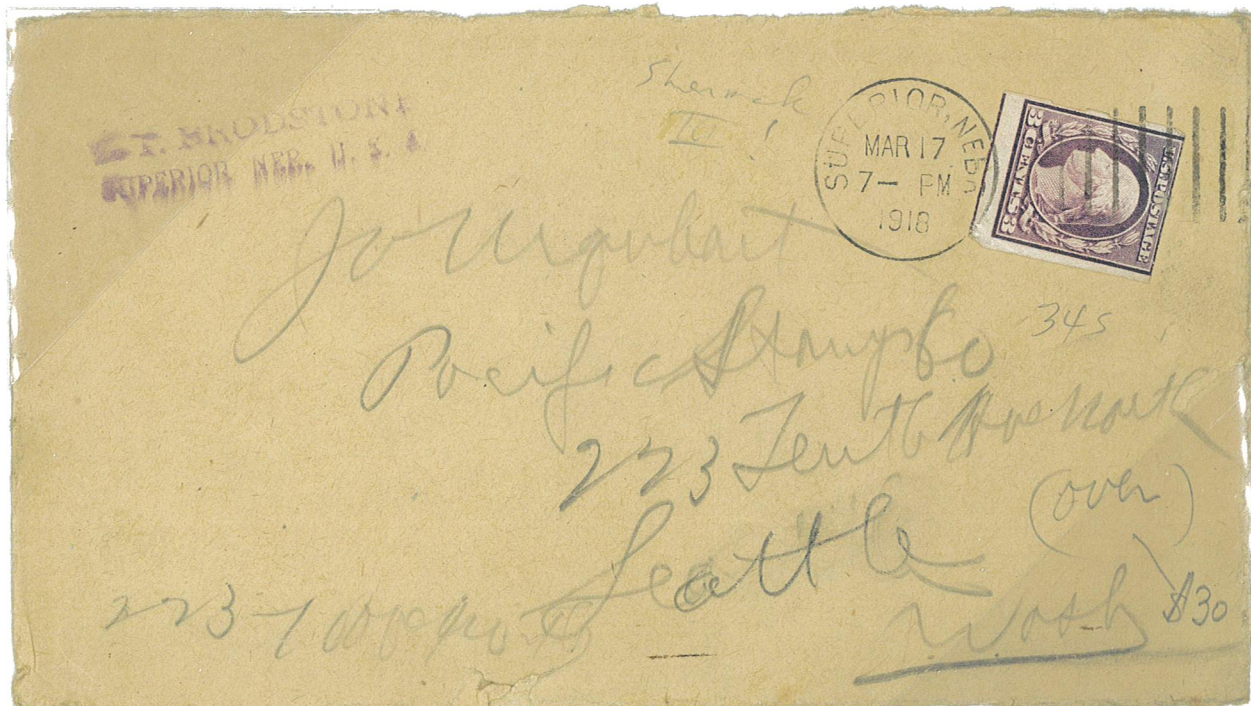

Superior, NE to Seattle, WA

March 17, 1918

U.S. Private Perforations Schermack Mailing Machine Co.

Type III
Issue of 1908-1909



St Louis, MO to Jacksonville, FL then to Nassau, Bahamas
May 4, 1918

U.S. Private Perforations Schermack Mailing Machine Co.

*Type III
Issue of 1908-1909*



2.3 mm



2.4 mm
e



3 mm



Pasteup Pair with
Plate Number 4935
under tab
e



Guideline Pair
2.3 mm

U.S. Private Perforations Schermack Mailing Machine Co.

*Type III
Issue of 1908-1909*



2.3 mm
e



2.4-3 mm



Guideline Strip
2.3 mm



Guideline Strip
2.5 mm

U.S. Private Perforations Schermack Mailing Machine Co.

Type III
Issue of 1908-1909



Margin Block
2.45 mm



2.3 mm
e



Margin Block
3 mm



3 mm

U.S. Private Perforations Schermack Mailing Machine Co.

Type III
Issue of 1908-1909



Vertical Arrow Guideline Block
2.3 mm



Horizontal Guideline Block
3 mm



Vertical Guideline Block
2.2-2.4 mm

e

ex-Agris



Imprint Plate Number 5212 Block
3 mm

ex-Belasco

U.S. Private Perforations Schermack Mailing Machine Co.

Type III
Issue of 1908-1909



Philadelphia, PA to Philadelphia, PA
December 21, 1911

Double 2¢ per oz Domestic letter rate

U.S. Private Perforations Schermack Mailing Machine Co.

Type III
Issue of 1908-1909

STERLING
116 ELIZABETH STREET.
NEW YORK.



New York, NY
December 21, 1911

Double 2¢ per oz Domestic letter rate

U.S. Private Perforations

Schermack Mailing Machine Co.

Type III

Issue of 1908-1909

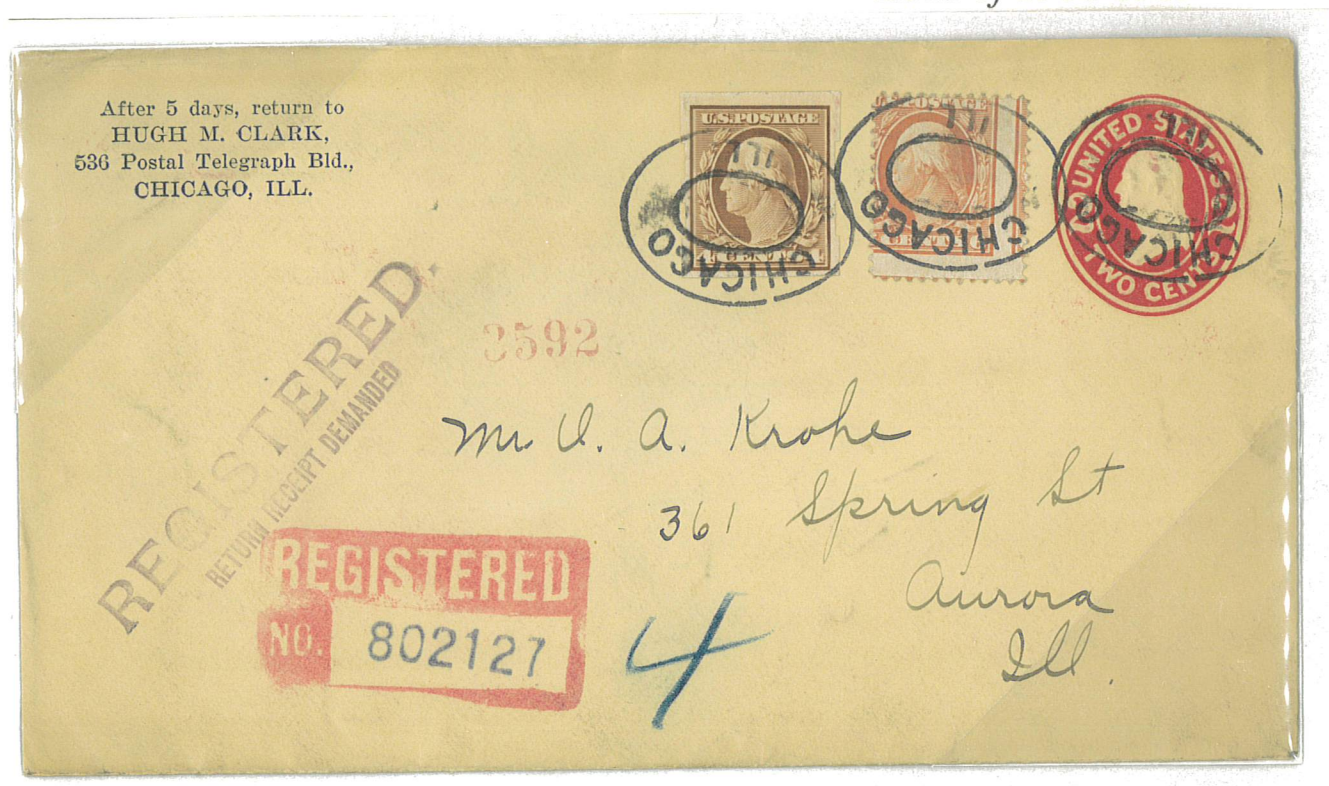

Single with 6¢ issue of 1910-1911 on 2¢ entire issue of 1907-1916
Chicago, IL to Aurora, IL
November 14, 1911



Two Singles along with 2¢ regular issue of 1916-1917
and 1¢ Pan Pacific issue 12 gauge perforation on 1¢ entire issue of 1874-1876
Keswick, VA to Volant, PA
October 12, 1916
ex-Belasco

U.S. Private Perforations Schermack Mailing Machine Co.

Type III
Issue of 1908-1909

After 5 days, return to
HUGH M. CLARK,
536 Postal Telegraph Bld.,
CHICAGO, ILL.

832209
REGISTERED.
RETURN RECEIPT DEMANDED

Salem stamp Agency,

Box 125,

Salem,

Mass.

02054



Pair and Single with 1¢ Pair regular issue of 1908-1909 on 2¢ entire issue of 1907-1916
Chicago, IL to Salem, MA
November 23, 1910

e

Triple 2¢ per oz Domestic letter rate and 10¢ Registration fee and no fee Return Receipt
New 10¢ Registration fee in effect on November 1, 1909

ex-Agris



Strip and Single with 2¢ regular issue of 1908-1909 on shipping tag
Chicago, IL to Shreveport, LA

e

U.S. Private Perforations Schermack Mailing Machine Co.

Type III
Issue of 1908-1909

First Flight Chicago, IL to Twin Cities, MN



Two Pairs
La Crosse, WI to St Paul, MN
June 7, 1926 Late usage

Contract 10¢ per oz letter rate

Combination of issues with private perforations



Pair and Two Pairs of 1¢ with Schermack Type III perforations
Milwaukee, WI to ST Paul, MN
June 7, 1926 Late usage
Contract 10¢ per oz letter rate

U.S. Private Perforations Schermack Mailing Machine Co.

Type III
Issue of 1908-1909

Combination of issues with private perforations



Pair with 2¢ Single with United States Automatic Vending Type Ia perforations on 2¢ issue of 1904 entire
Chicago, IL to Des Moines, IA
November 14, 1911

2¢ per oz Domestic letter rate plus 10¢ Registration fee with no fee required for Return Receipt service

U.S. Private Perforations Schermack Mailing Machine Co.

*Type III
Issue of 1908-1909*



2.4 mm



Plate Number



Margin Pair
2.4 mm



Guideline Pair
2.4 mm

U.S. Private Perforations Schermack Mailing Machine Co.

*Type III
Issue of 1908-1909*



2.2-2.4 mm
e



Guideline Strip
2.3-2.5 mm



Corner Margin Block
with Siderographer's initials
2.3 mm



Margin Block
Extra perforations
2.3-2.4 mm

U.S. Private Perforations

Schermack Mailing Machine Co.

Type III
Issue of 1908-1909



2.4-2.5 mm
e



Left Arrow Guideline Block
2.5 mm
e



Vertical Arrow Guideline Block
2.4 mm



Vertical Guideline Block
2.5-2.8 mm
e
ex-Agris

U.S. Private Perforations Schermack Mailing Machine Co.

*Type III
Issue of 1908-1909*



Vertical Guideline Block
2.3-2.5 mm

e

U.S. Private Perforations Schermack Mailing Machine Co.

*Type III
Issue of 1908-1909*



Imprint Plate Number 4931 Block
2.5 mm

ex-Belasco



Imprint Plate Number 4931 Block
2.3 mm

U.S. Private Perforations Schermack Mailing Machine Co.

Type III
Issue of 1909



2.3 mm



3 mm



Guideline Pair
2.3 mm



2.3-2.9 mm



Vertical Pair



2.3 mm
e



3 mm



Pasteup Pair
with Plate Number
4979 under tab



Guideline Pair
2.1 mm

U.S. Private Perforations Schermack Mailing Machine Co.

Type III
Issue of 1909



2.2-2.9 mm
e



2.8-3 mm



Shifted Perforations
2.3-3 mm



Pasteup Strip with Plate Number 4979 under tab



Pasteup Strip

U.S. Private Perforations Schermack Mailing Machine Co.

Type III
Issue of 1909

Guideline Strip
2.1-2.4 mm



Guideline Strip
2.1-3 mm

U.S. Private Perforations

Schermack Mailing Machine Co.

*Type III
Issue of 1909*



3 mm
e



Centerline Block
2.2 mm
e



2.2 mm
e

U.S. Private Perforations

Schermack Mailing Machine Co.

*Type III
Issue of 1909*



Imprint Plate Number 4982 Block
Extra perforations
2.8-3 mm

U.S. Private Perforations Schermack Mailing Machine Co.

Type III
Issue of 1909

After 5 days, return to
MORGAN & WRIGHT,
DETROIT, MICH.

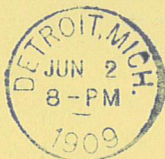

American Tin
Waterbury
Conn.

Detroit, MI to Waterbury, CT
June 2, 1909

If not delivered in Five Days, return to
....ILLINOIS....

COMMERCIAL MEN'S ASSOCIATION

R. A. CAVENAUGH, Sec. & Treas.

Masonic Temple,

P. O. Lock Drawer 740

CHICAGO, ILL.



L. C. Deets, Sec'y.,

I. S. T. M. A.,

Des Moines, Ia.

Pasteup Single
Chicago, IL to Des Moines, IA
October 28, 1909

U.S. Private Perforations Schermack Mailing Machine Co.

Type III
Issue of 1909

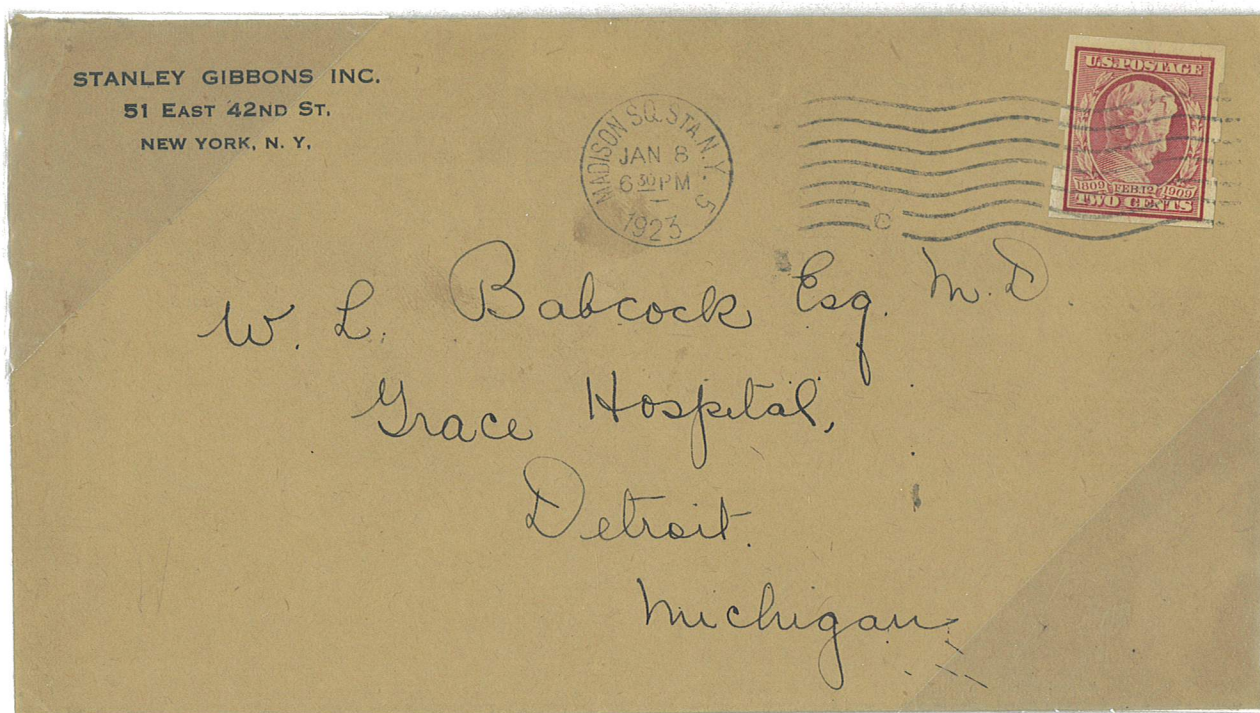

Madison Square Station, NY to Detroit, MI
January 8, 1923
Late usage



Single with 6¢ and 9¢ regular issue of 1922-1925
Lincoln Birthday fancy cancels
Braceville, IL to East Lansing, MI
February 12, 1931
Late usage

U.S. Private Perforations Schermack Mailing Machine Co.

Type III
Issue of 1909

Return in 5 Days, if not Delivered, to
THE STAMP EXCHANGE,
Approval Department,
R. F. D. 29, ST. LOUIS, MO.

C. H. MEKEEL,
R.F.D. 29, ST. LOUIS, MO.



Register

W. A. Gurton

942

Franklin Grove.

Ill.



Strip and Pair with 2¢ imperforate single of issue of 1909
Pine Lawn, MO to Franklin Grove, IL
March 7, 1910

Double 2¢ per oz Domestic letter rate and 10¢ Registration fee

U.S. Private Perforations

Schermack Mailing Machine Co.

Type III
Issue of 1909



Strip
Pine Lawn, MO to St Louis, MO
September 15, 1911
Four times 2¢ Domestic letter rate



Strip on 2¢ entire issue of 1907-1916
Chicago, IL to Clarence, IA
June 7, 1911
2¢ per oz Domestic letter rate and 10¢ Registration fee

U.S. Private Perforations Schermack Mailing Machine Co.

*Type III
Issue of 1909*



Shades



Margin Part Imprint Pair



Guideline Pair

U.S. Private Perforations Schermack Mailing Machine Co.

Type III
Issue of 1909



Strip of 4
e



Pasteup Strip
e



Guideline Strip
e

U.S. Private Perforations Schermack Mailing Machine Co.

Type III

Issue of 1909



Brooklyn, NY to New York, NY
1911

e

U.S. Private Perforations

Schermack Mailing Machine Co.

Type III

Hudson-Fulton Issue of 1909



e



Plate Number 5394 Pair



Guideline Pair

e



Part Imprint Margin Strip



Guideline Strip

U.S. Private Perforations

Schermack Mailing Machine Co.

*Type III
Issue of 1910-1911*



2.9 mm



Precancel Pair
2.7 mm



Strip
3 mm
e



Guideline Strip
2.1-2.3 mm



Guideline Strip
2.8 mm

U.S. Private Perforations Schermack Mailing Machine Co.

Type III
Issue of 1910-1911



Plate Number



Pasteup Single with paper overlaid



Pasteup Pair
Mis-perforations



2.2 mm



3 mm



Plate Number 5484 Pair
3 mm



Guideline Pair
2.2 mm



Guideline Pair
2.8 mm

U.S. Private Perforations

Schermack Mailing Machine Co.

*Type III
Issue of 1910-1911*



3 mm



Left Plate Number Margin Strip
3 mm



Guideline Strip of 6
2.7 mm



Horizontal Guideline Block
3 mm



Centerline Block
2.5 mm



Margin Block
3 mm

U.S. Private Perforations Schermack Mailing Machine Co.

Type III
Issue of 1910-1911



Imprint Plate Number 5489 Block
2.8-3 mm



Imprint Plate Number 5489 Block
2.7 mm
e



Imprint Plate Number 5489 Block
Pressman's initials
2.1-3 MM

U.S. Private Perforations Schermack Mailing Machine Co.

Type III
Issue of 1910-1911



Hudson Term Sta, NY to Hopdale, MA
September 27, 1911

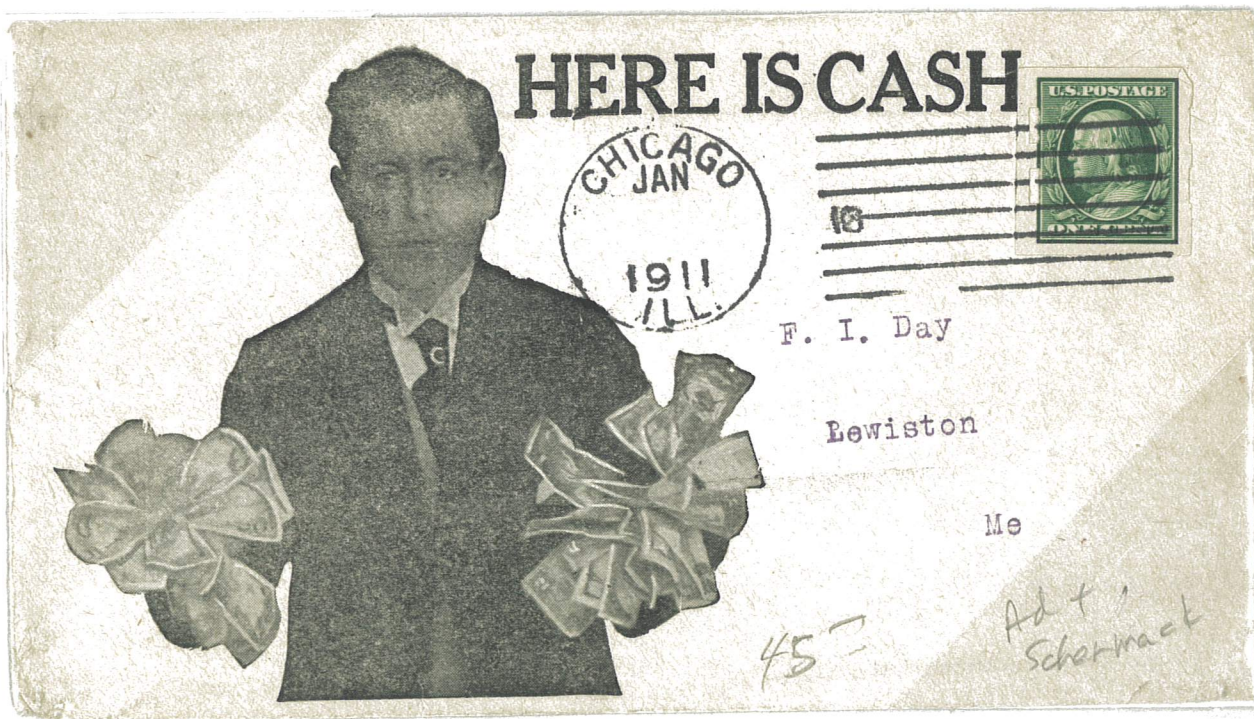

Chicago, IL to Lewiston, ME
January, 1911

U.S. Private Perforations Schermack Mailing Machine Co.

Type III
Issue of 1910-1911



Santa Rosa, New Mexico Territory to Berkeley, CA
November 3, 1911



Single with Guideline at right
Garden City, NY to Trenton, MI
1911

U.S. Private Perforations Schermack Mailing Machine Co.

Type III
Issue of 1910-1911



Single with 1¢ issue of 1910-1911
Lowell, MA to Cambridge, NY
June 26, 1912

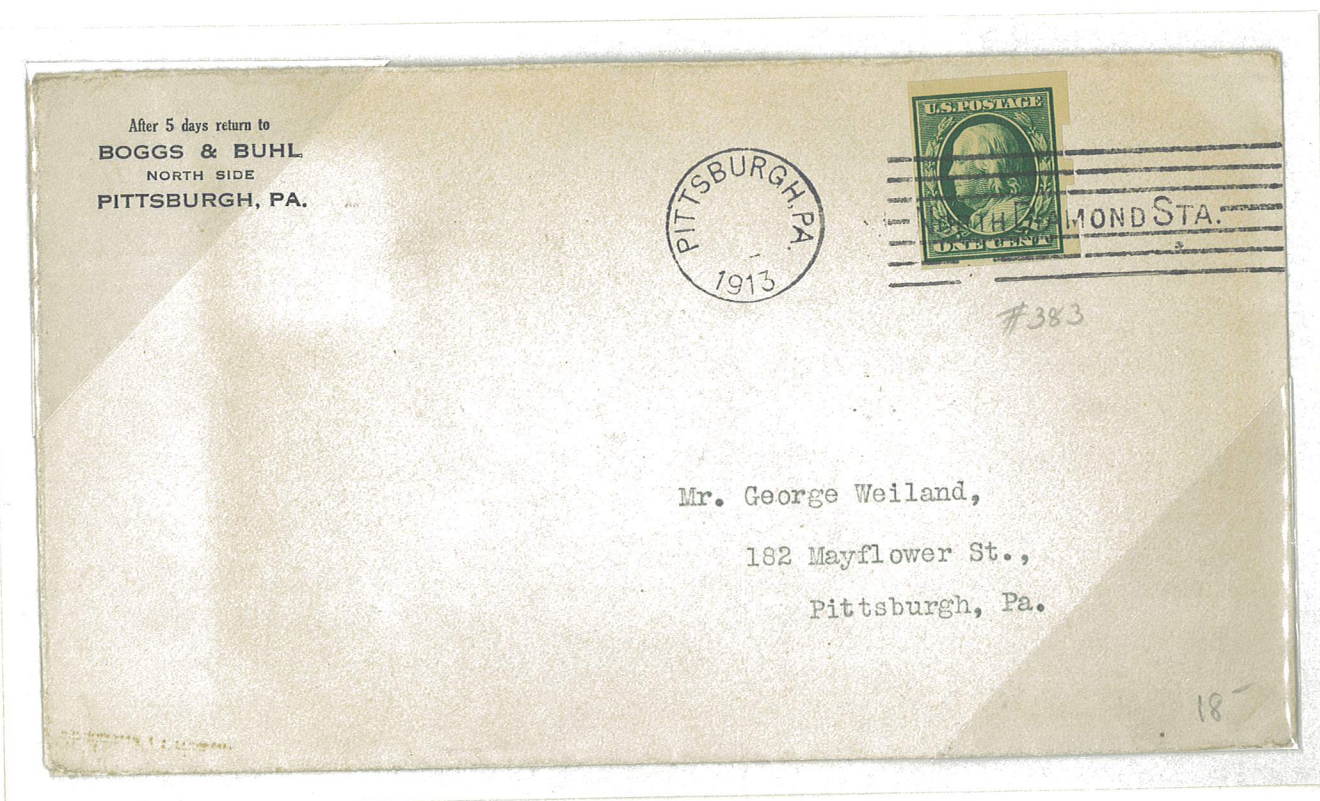

Pittsburgh, PA to Pittsburgh, PA
1913

U.S. Private Perforations Schermack Mailing Machine Co.

Type III
Issue of 1910-1911



Single with 1¢ regular issue of 1910-1911
Boston, MA to Halifax, MA
August 25, 1912

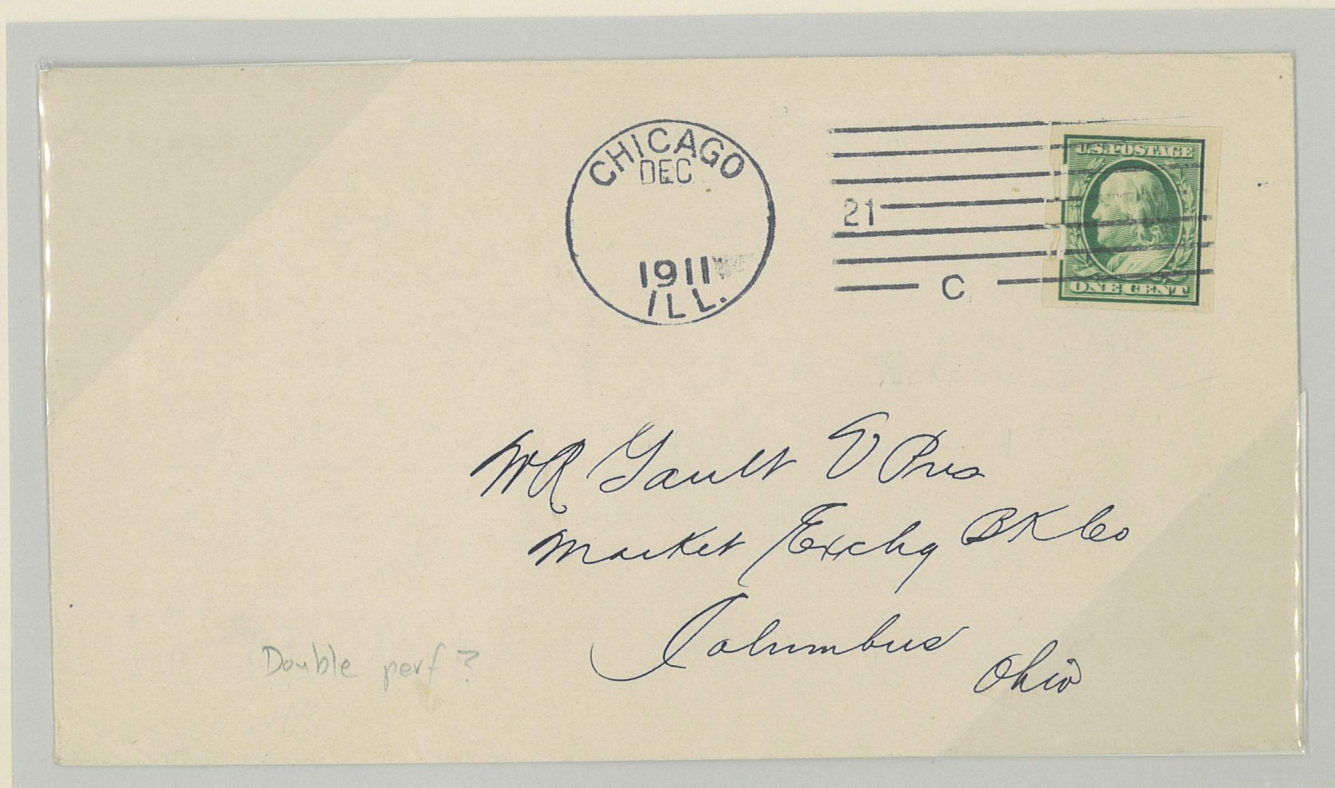

Double perforations at left
Chicago, IL to Columbus, OH
December, 1911

U.S. Private Perforations Schermack Mailing Machine Co.

Type III
Issue of 1910-1911

MULTIPOST COMPANY
296 STATE STREET
ROCHESTER, NEW YORK

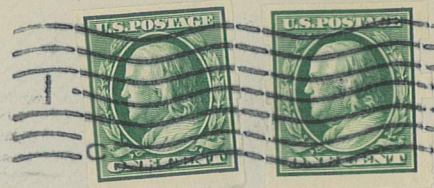
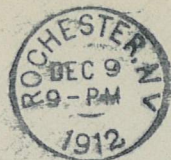

Norton Emery Wheel Co.

Worcester, Mass.

Two Singles
Rochester, NY to Worcester, MA
December 9, 1912

AFTER 5 DAYS RETURN TO
WENDOVER NEEFUS
STAMPS FOR COLLECTIONS
602 WARREN STREET.
HUDSON, N. Y.

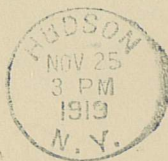

Mr. E. B. Bauer,

% The State Department of
Education,
Albany, N. Y.

383 SchTy 3

Pair
Hudson, NY to Albany, NY
November 25, 1919

U.S. Private Perforations Schermack Mailing Machine Co.

*Type III
Issue of 1910-1911*

Two Post Cards to same person in Havana, Cuba

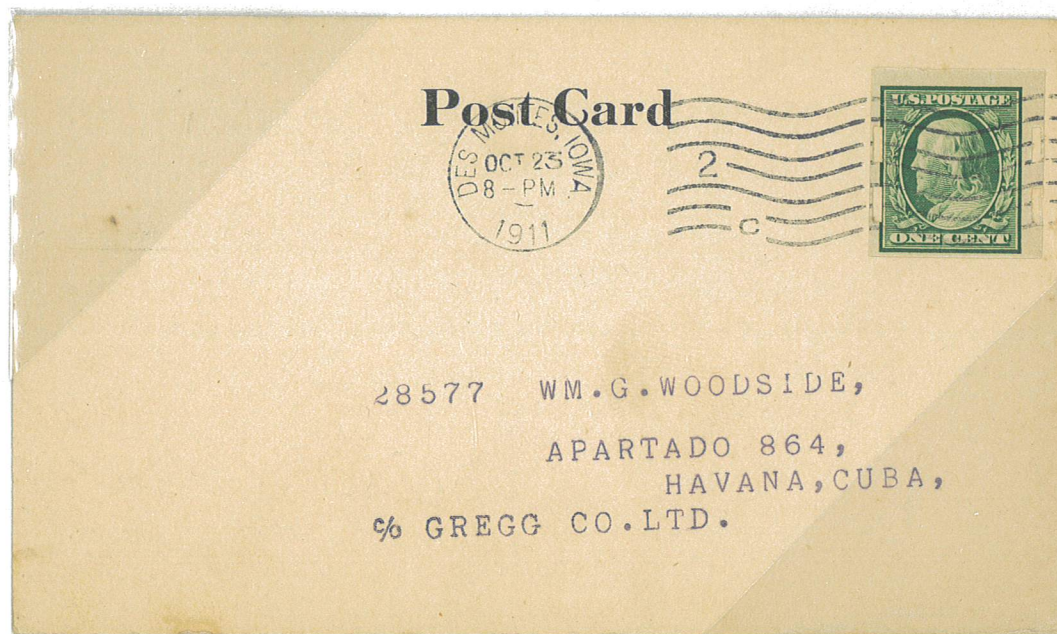

Des Moines, IA to Havana, Cuba
October 23, 1911

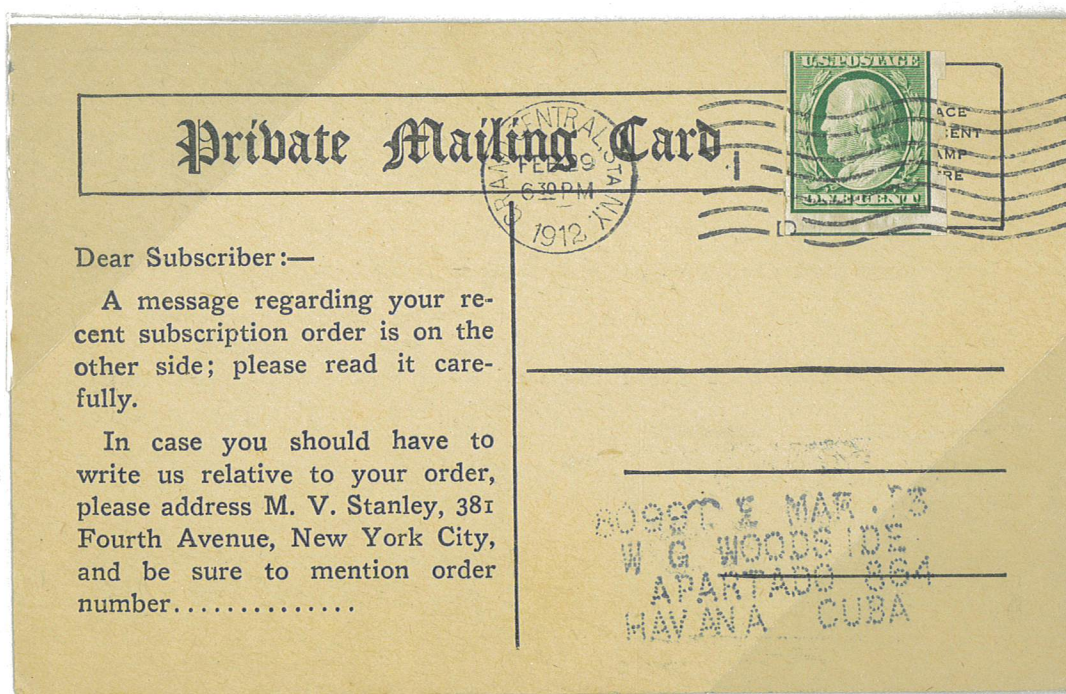

Grand Central Sta, NY to Havana, Cuba
February 29, 1912

U.S. Private Perforations

Schermack Mailing Machine Co.

Type III
Issue of 1910-1911

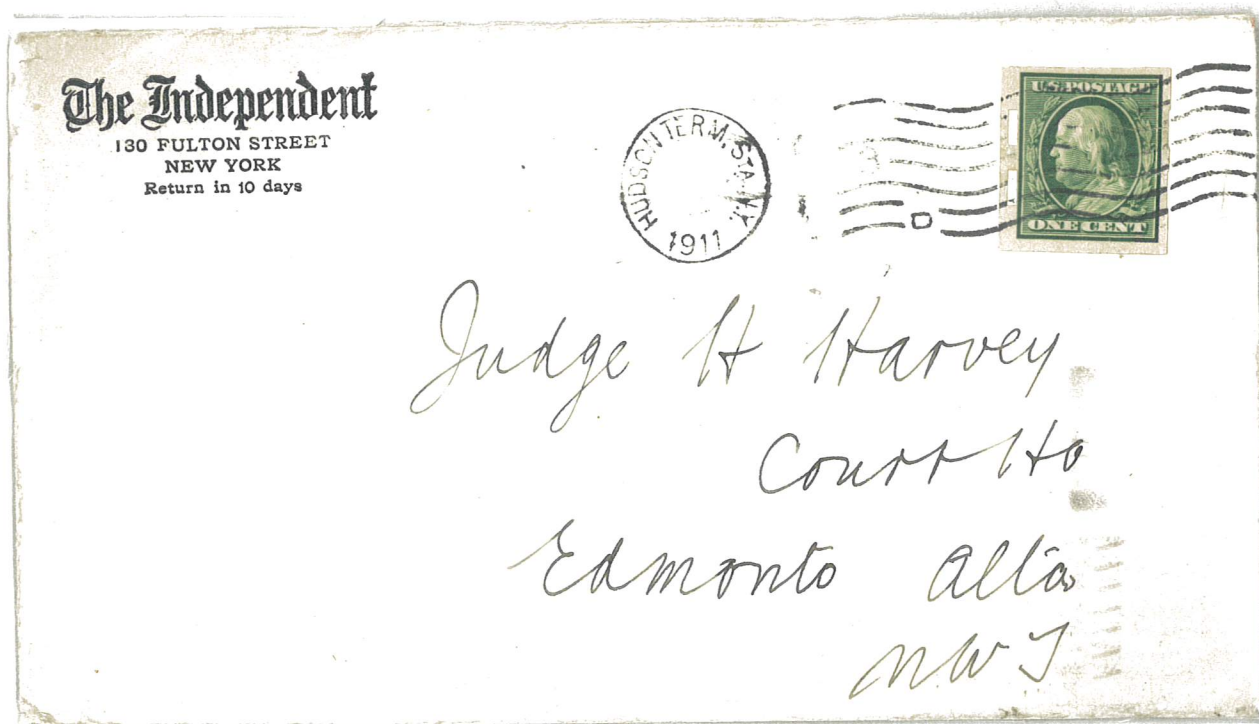

Hudson Term Sta, NY to Edmonton, Alta, Northwest Territory, Canada
January, 1917



Pair with 3¢ issue of 1918-1920
Detroit, MI to American Expeditionary Forces, France
May 30, 1919

U.S. Private Perforations Schermack Mailing Machine Co.

Type III
Issue of 1910-1911



Plate Number
5589



3 mm



Precancel Pair
3 mm



Guideline Strip
2.3 mm



2.4 mm
Miscut



2.1 mm



3 mm



Pasteup Pair



Guideline Pair
2.3 mm

U.S. Private Perforations

Schermack Mailing Machine Co.

*Type III
Issue of 1910-1911*



2.3-3 mm



Pasteup Strip



Guideline Strip
2.1-2.4 mm



Plate Number Margin Strip of 4
2.7-3 mm



Guideline Strip
2.7 mm



Strip with MAIL-OM-ETER Test Dummy as starter
Extra perforation
2.8-3 mm

U.S. Private Perforations Schermack Mailing Machine Co.

Type III
Issue of 1910-1911



2.4 mm



Margin Block
3 mm



Guideline Block
2.3 mm
e

ex-Agris



Horizontal Guideline Block
2.8 mm
e

ex-Agris

U.S. Private Perforations Schermack Mailing Machine Co.

*Type III
Issue of 1910-1911*



Imprint Plate Number 5515 Block
3 mm
e



Imprint Plate Number 5515 Block
2.8-3 mm

U.S. Private Perforations Schermack Mailing Machine Co.

Three pages from a price list of different private perforated stamps in August 1911
by W.A.Sisson, St. Louis, MO stamp dealer.

Satisfaction Guaranteed Every Purchaser.

PRICE LIST MACHINE PERFORATIONS IN PAIRS.

(Subject to change, without notice.)

BRINKERHOFF No. 1.		U. S. AUTOMATIC No. 1.	
1c—1902	\$2.50	1c—1902	\$1.00
2 “ deep lake	2.50	2 “ deep lake	1.00
2 “ light car.	1.50	2 “ light car.	50
2 “ Lincoln	2.50	5 “	10.00
BRINKERHOFF No. 2.		1 1908	15
1c—1902	\$1.00	2 “	25
2 “ deep lake	1.00	3 “	75
2 “ light car.	1.00	4 “	75
1 1908	20	5 “	75
2 “	25	2 Lincoln	50
3 “	2.00	2 Yukon	50
4 “	2.00	2 Hudson	50
5 “	2.00	New Watermark.	
2 Lincoln	50	1c—1909	10
2 Yukon	50	2 “	20
New Watermark.		U. S. AUTOMATIC No. 2.	
1c—1909	10	Old Watermark.	
1 “	20	2c— Hudson	75

U.S. Private Perforations Schermack Mailing Machine Co.

SHERMACK No. 3.

1c—1902	\$1 00
2 " deep lake.....	1 00
2 " light car.....	25
5 " 	10.00
1 1908	15
2 " 	25
3 " 	2.00
4 " 	2.00
5 " 	2.00
2 Lincoln	50
2 Yukon	1.00
2 Hudson	1.00

New Watermark.

1c—1909	10
2 " 	20

MAIL-OM-ETER No. 1

2c—1902 deep lake.....	2.00
2 Lincoln.....	1.50
1 1908	50
2 " 	50
3 " 	1.25
4 " 	1.25
5 " 	1.50

New Watermark.

1c—1909.....	10
2 " 	20

MAIL-OM-ETER No. 3.

1c—1909.....	10
2 " 	20
GOVT. PART PERFS.,	
1c—1902 perf vert.	\$1.00
2 " " " 	1.00
5 " " hor.	10.00

1908 issue double face

New Watermark.

1c—1909	12 vert.	10
1 " 	12 hor.	10
2 " 	12 " 	20
1 " 	8½ " 	4
2 " 	8½ " 	8
1 " 	8½ vert.	4
2 " 	8½ " 	8

PRE-CANCELS.

New Watermark.

BLOCK OF FOUR.

1c—St. Louis invert	25
1 " imperf	25
2 " " 	25

STRIP OF FOUR.

MAIL-METER No. 1.

1c—1909	25
2 " 	25

MAIL-METER No. 3.

1c—1909	25
2 " 	25

IMPERFS.

1c—1909	25
2 " 	25

Imperfs., Center Blocks, Arrow Blocks, Line
Blocks, Plate Nos. with imprint.

Also Match and Medicine Stamps.

BOOK LEAVES

Good U. S., used and unused, on approval to
those giving satisfactory reference.

W. A. SISSON,

314 PINE STREET

ST. LOUIS.

AUGUST 1911.

U.S. Private Perforations Schermack Mailing Machine Co.

Type III
Issue of 1910-1911

Earliest Known Usage on Schermack Perforation

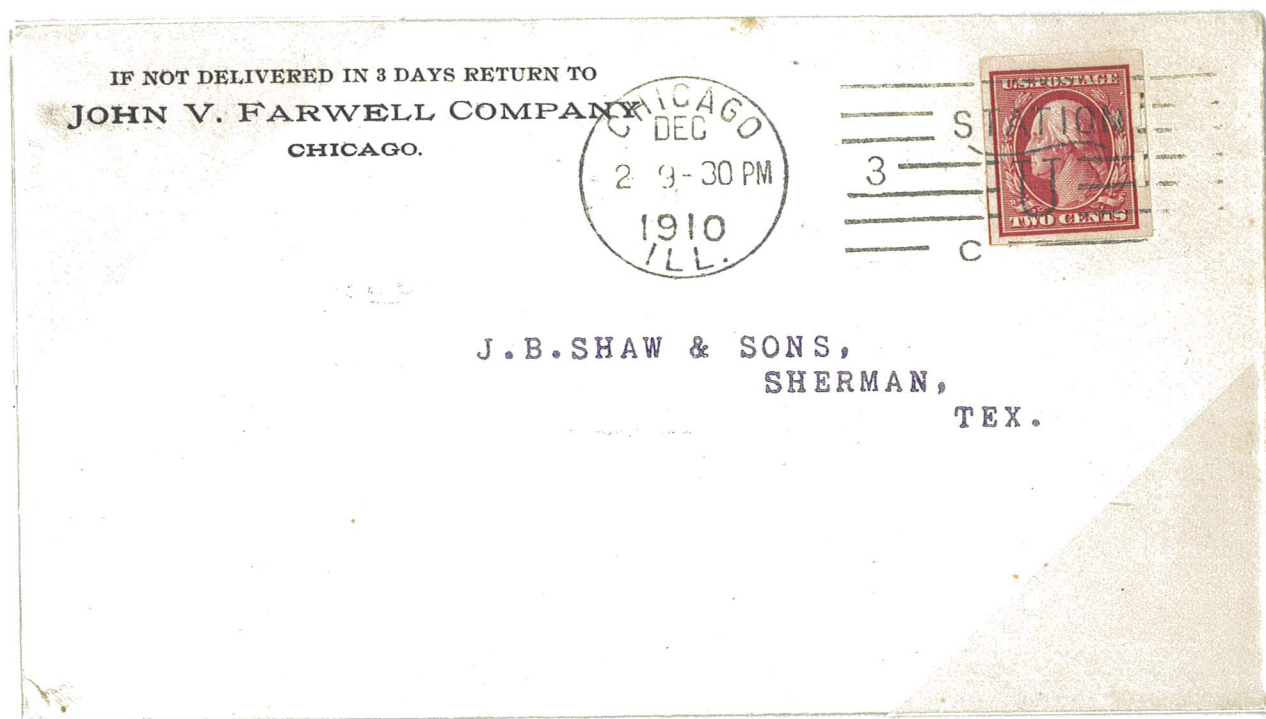

Chicago, IL to Sherman, TX
December 2, 1910

(lifted & replaced)



Chicago, IL
December 23, 1910
(lifted and replaced)

U.S. Private Perforations Schermack Mailing Machine Co.

Type III
Issue of 1910-1911



South Framingham, MA
November 4, 1911



Philadelphia, PA to Parkerburg, WVA
April 13, 1911

U.S. Private Perforations Schermack Mailing Machine Co.

*Type III
Issue of 1910-1911*



Boston, MA
January 10, 1912

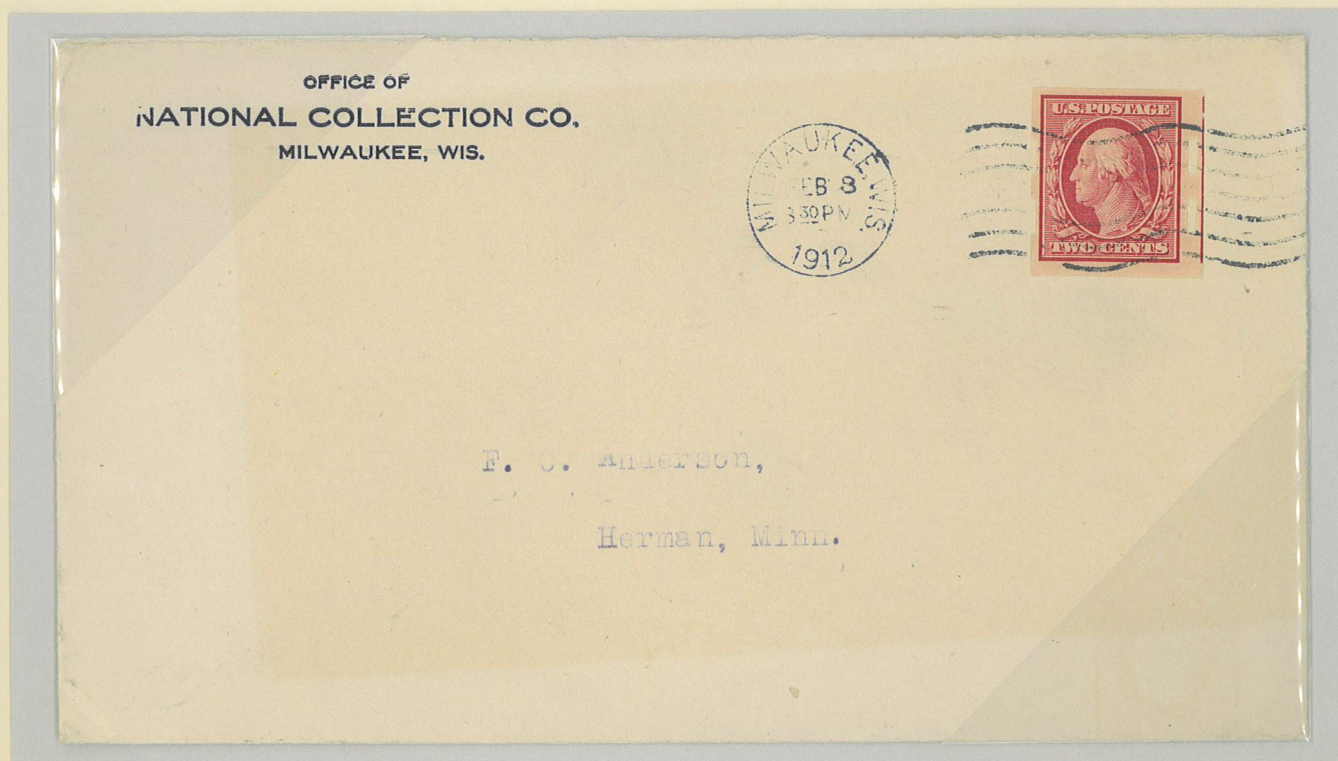

F. C. Anderson,
Herman, Minn.

Milwaukee, WI to Herman, MN
Februaray 8, 1912

U.S. Private Perforations Schermack Mailing Machine Co.

Type III
Issue of 1910-1911

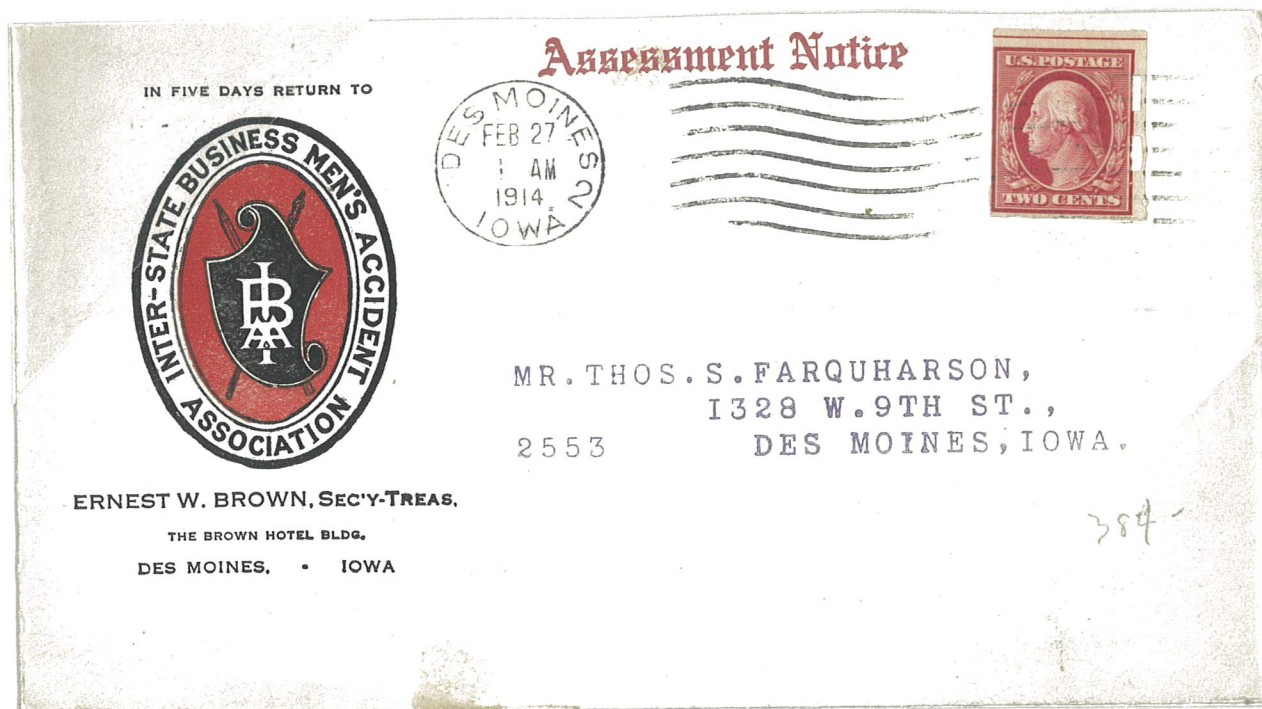

Single with Guideline at top
Des Moines, IA to Des Moines, IA
February 27, 1914



Newton, KS RPO to Wichita, KS
February 5, 1913

U.S. Private Perforations Schermack Mailing Machine Co.

Type III
Issue of 1910-1911

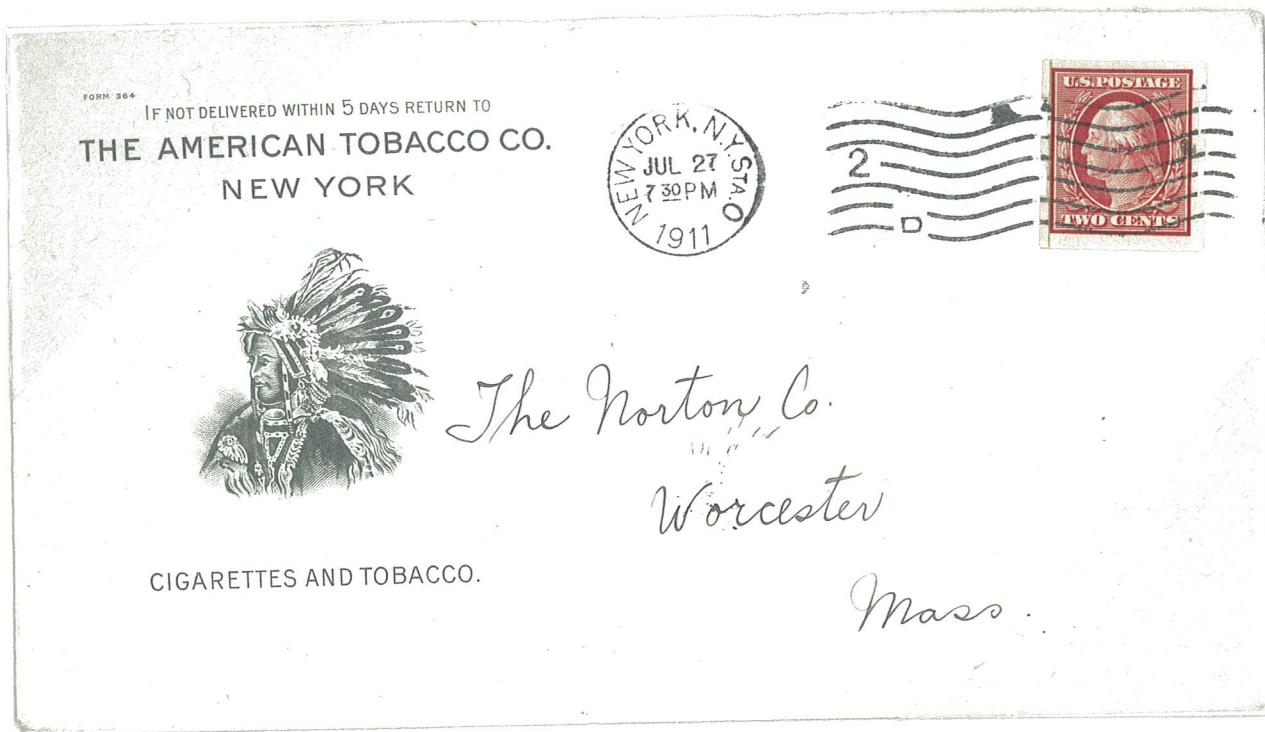

Pasteup Single
New York, NY to Worcester, MA
July 27, 1911



Garden City, NY to Buffalo, NY then forwarded to Niagara on the Lake, Ontario, Canada
July 6, 1911

U.S. Private Perforations

Schermack Mailing Machine Co.

Type III
Issue of 1910-1911

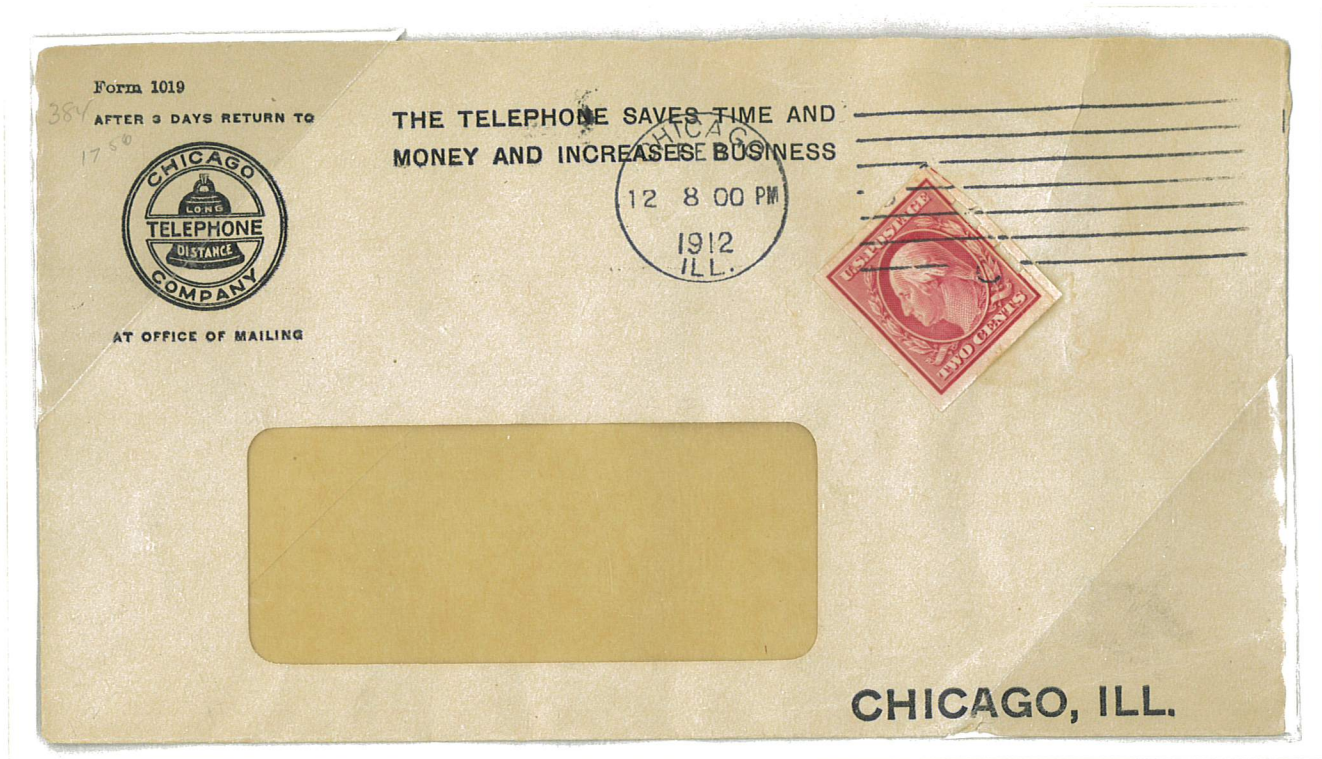

Pasteup Single with Plate Number 5717 under stamp
Chicadi, IL to Chicago, IL
Febuary 12, 1912

Unlisted Plate Number



Unreported Hidden Plate Number 5717

U.S. Private Perforations Schermack Mailing Machine Co.

Type III
Issue of 1910-1911



Single with 10¢ Special Delivery issue of 1911
Saint Louis, MO to Norwalk, CT
May 24, 1912

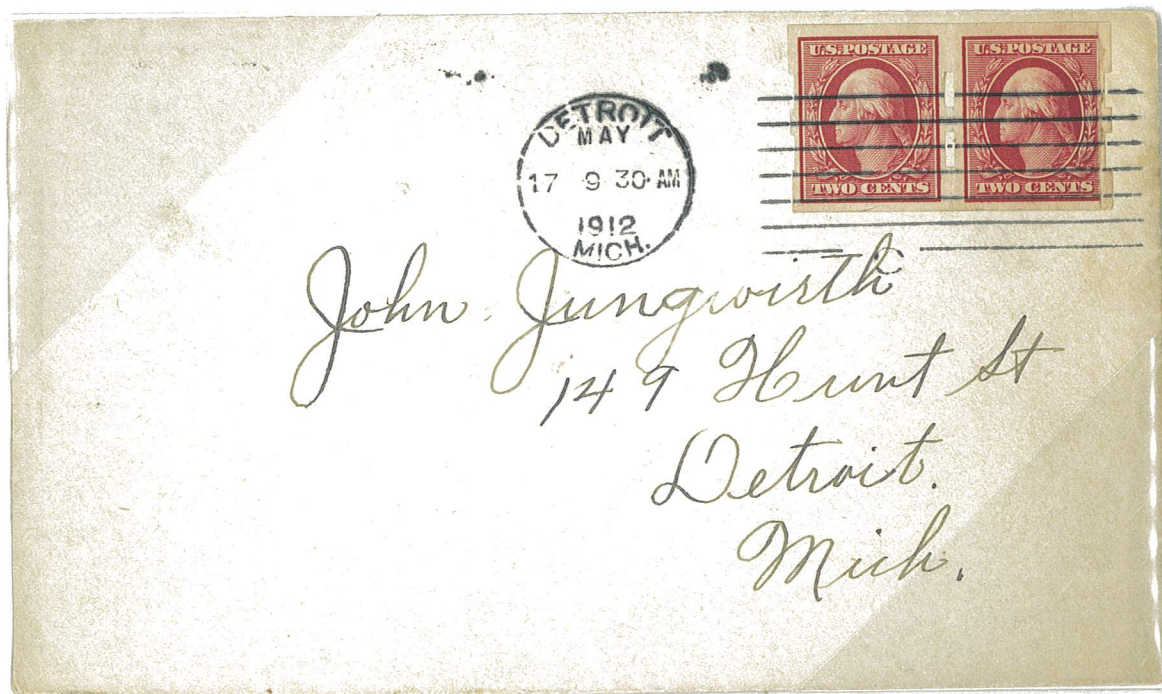

Pair with Pasteup at right
Detroit, MI to Detroit, MI
May 17, 1912

Double 2¢ per oz Domestic letter rate

U.S. Private Perforations S

Type III

Issue of 1910-1911

Post Mailing Machine Co.

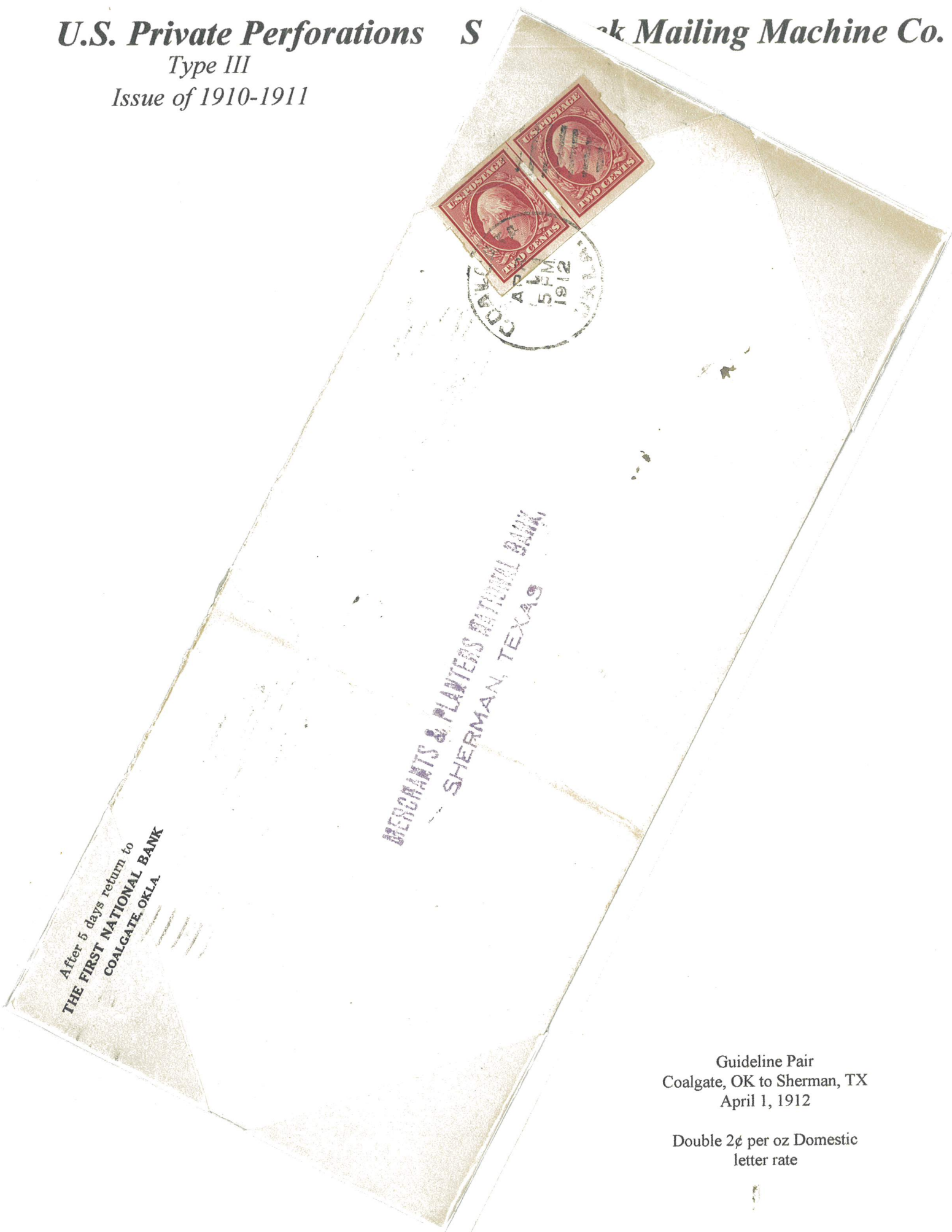

After 5 days return to
THE FIRST NATIONAL BANK
COALGATE OKLA.

MERCHANTS & PLAYERS NATIONAL BANK
SHERMAN, TEXAS

Guideline Pair
Coalgate, OK to Sherman, TX
April 1, 1912

Double 2¢ per oz Domestic
letter rate

U.S. Private Perforations

Schermack Mailing Machine Co.

Type III

Issue of 1910-1911

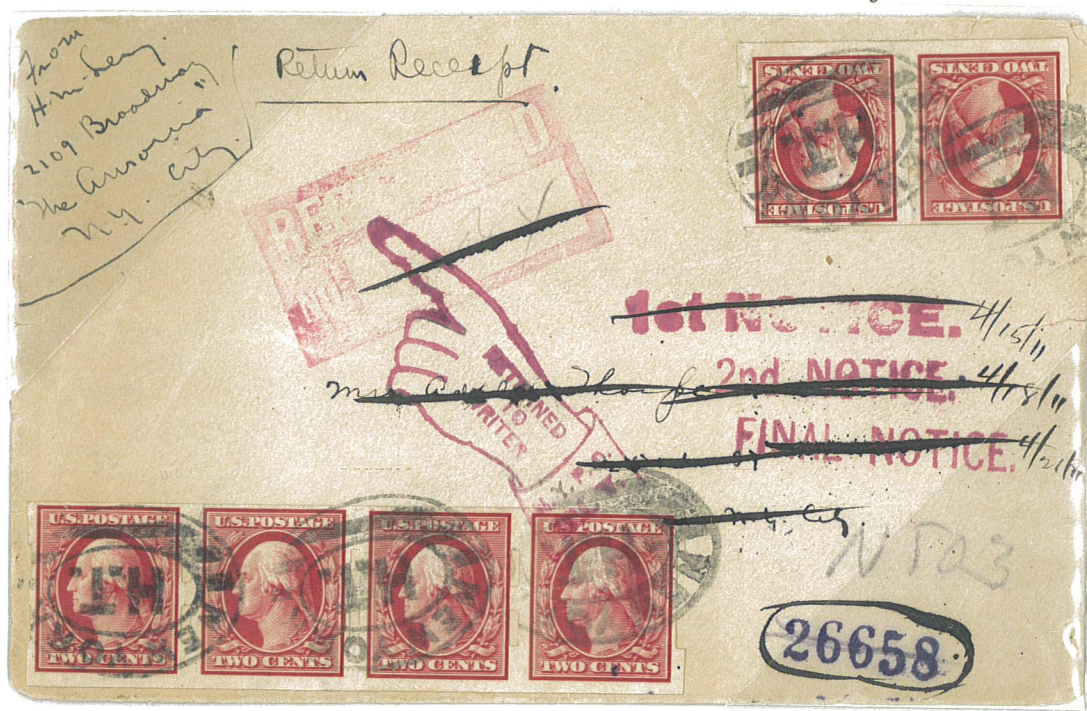

Strip along with a inverted Pair
New York, NY to New York, NY
April 14, 1911
2¢ Letter Rate and 10¢ Registration Fee



Strip on 2¢ Entire Issue of 1907-1916
New York, NY to Bovey, MN
March 2, 1915
Double Letter Rate and 10¢ Registration Fee

U.S. Private Perforations Schermack Mailing Machine Co.

Type III
Issue of 1910-1911

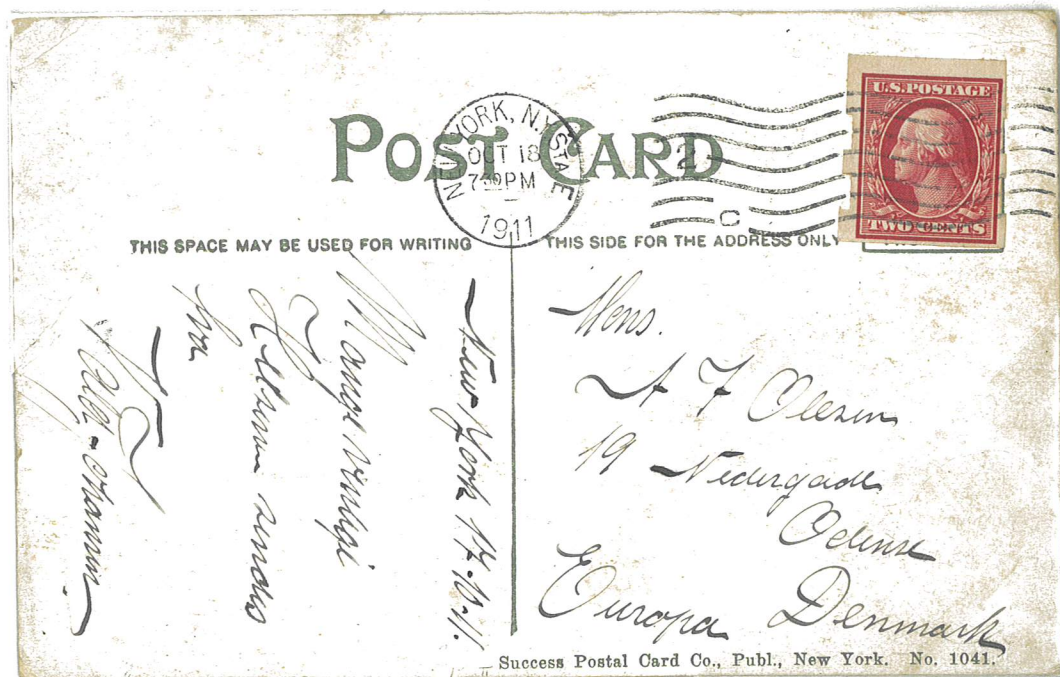

New York, NY to Odense, Denmark
October 18, 1911



New York, NY to Empire, Canal Zone
November 11, 1911

U.S. Private Perforations Schermack Mailing Machine Co.

Type III
Issue of 1910-1911



New York, NY to Newcastle on Lyne, England
October 16, 1911

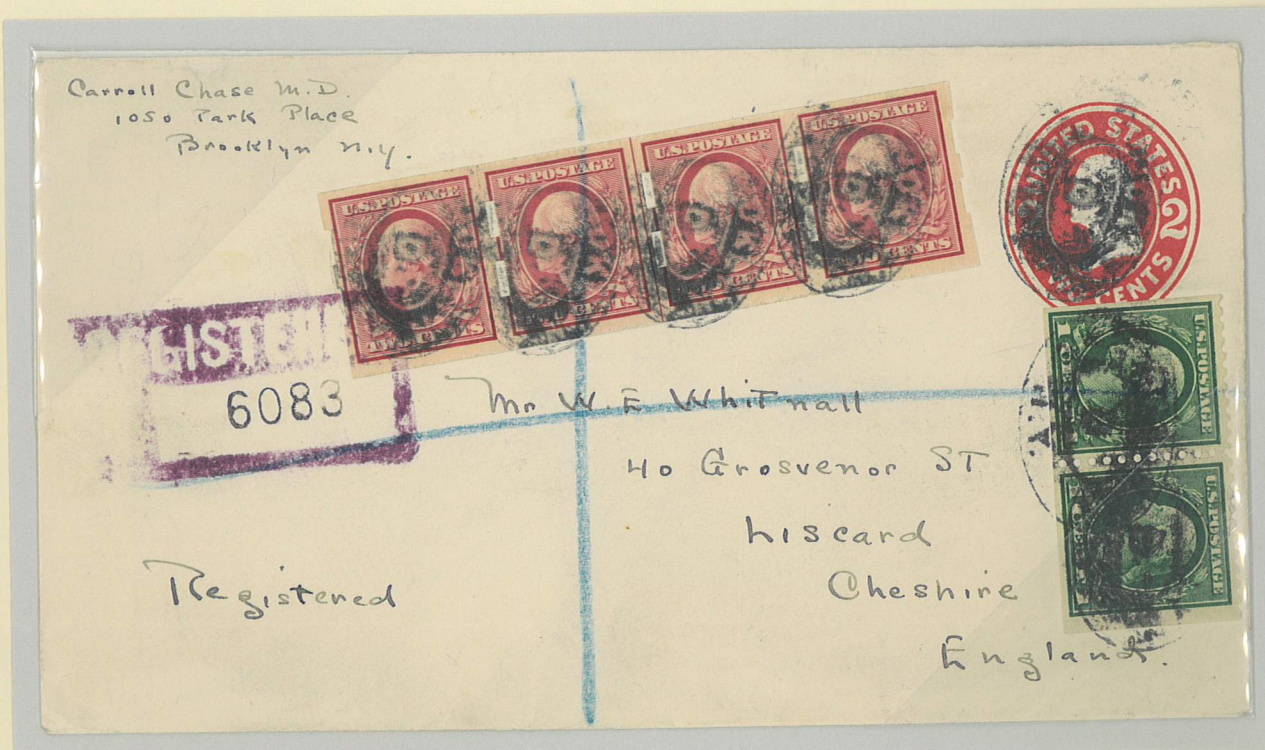

Guideline Strip with 1¢ Pair issue of 1913-1915 on 2¢ entire issue of 1907-1916
Brooklyn, NY to Cheshire, England
March 9, 1914

3¢ Underpaid rate of 5¢ per oz Foreign letter rate and 10¢ Registration fee

U.S. Private Perforations Schermack Mailing Machine Co.

Type III
Issue of 1912



Plate Number 6328 Single
Miscut



Printer
Initials



Unusual



Plate Number 6283 Pair



Precancel Pair



Guideline Pair



Strip with Guideline at top



Pasteup Strip
Plate Number 5874 under tab

U.S. Private Perforations Schermack Mailing Machine Co.

*Type III
Issue of 1912*



Margin Strip
with Guideline at top

U.S. Private Perforations Schermack Mailing Machine Co.

*Type III
Issue of 1912*



Plate Number Margin Pair



Plate Number Margin Pair



Guideline at left



Pasteup Pair
Plate Number 6154 under tab



Guideline Pair
Guideline at top

U.S. Private Perforations Schermack Mailing Machine Co.

Type III
Issue of 1912



Bottom Margin Plate Number Strip



Left Plate Number Margin Strip



Bottom Margin Arrow Strip



Pasteup Strip



Guideline Strip

U.S. Private Perforations Schermack Mailing Machine Co.

*Type III
Issue of 1912*



Horizontal Arrow Guideline Block

e

U.S. Private Perforations Schermack Mailing Machine Co.

Type III
Issue of 1912



Rol. Pk. & Highlandtown, Baltimore RPO, MD to Baltimore, MD
November 18, 1914

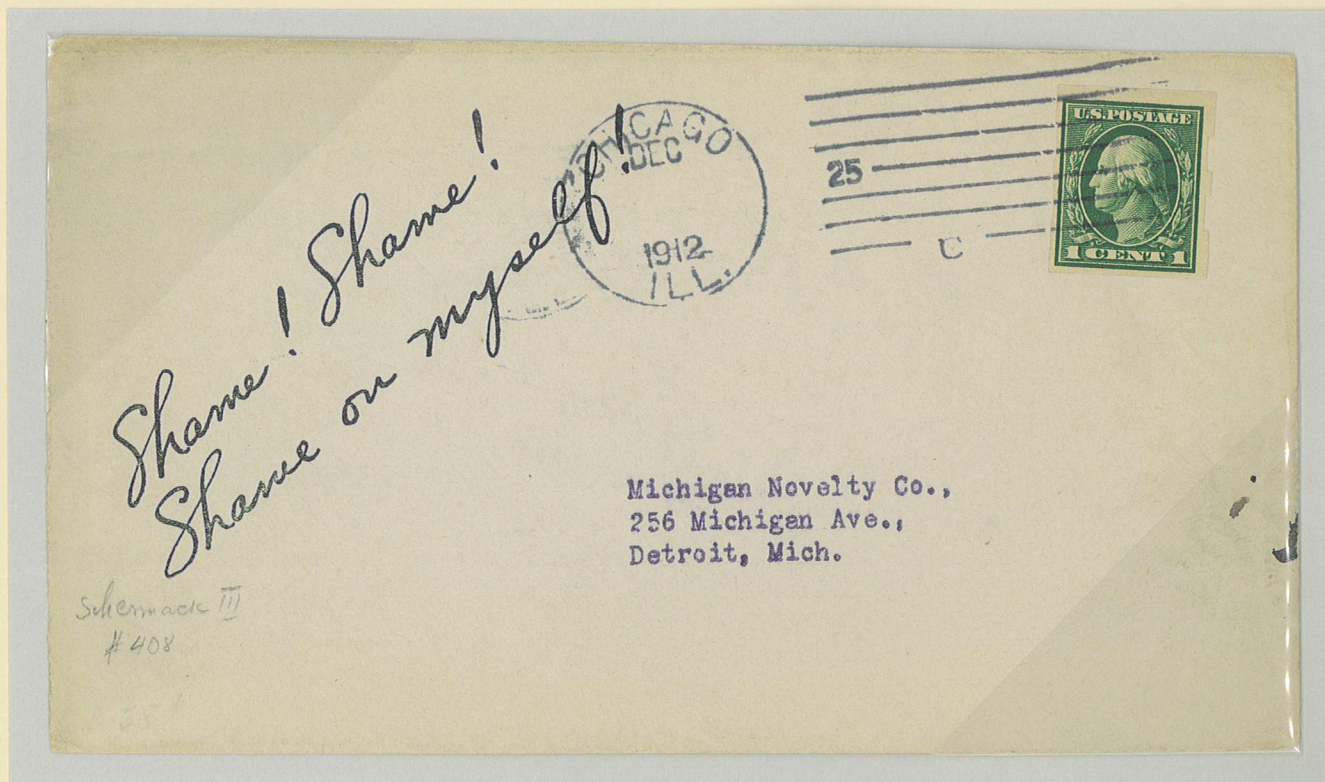

Chicago, IL to Detroit, MI
December, 1912

U.S. Private Perforations Schermack Mailing Machine Co.

Type III
Issue of 1912

Official Receipt		POST CARD	
Rock Island, Ill.,		27 4 - 00 PM	
Received from the party to whom this card is addressed, and passed to credit, the following amounts:		1912	
Benefit assessments	\$ 50.20	Mr. C. C. Tranchesi	
No. 773		Clerk of Camp No. 12 M. W. of A.	
Per Capita, less install- ments subscriptions "The Modern Woodman"		Defiance	
Per Capita, semi-annual installments subscrip- tions "The Modern Wood- man"		State } Province }	
Supplies		PAID	
Certificate fees			
Total			
B. M. Lawrence			
Form 449 1/2—1-12-60M Head Clerk, M. W. of A.			

Rock Island, IL to Defiance, OH
May 27, 1912

THE NEW IDEA PUBLISHING COMPANY		GRAND CENTRAL STA. N.Y.C.	
636-638 BROADWAY, NEW YORK		1914	
Mrs. J. W. Bellville		U.S. POSTAGE 1 CENT	
Clayton Mo			
116 Central Ave			

Grand Central Sta, NY to Clayton, MO
1914

U.S. Private Perforations

Schermack Mailing Machine Co.

Type III
Issue of 1912

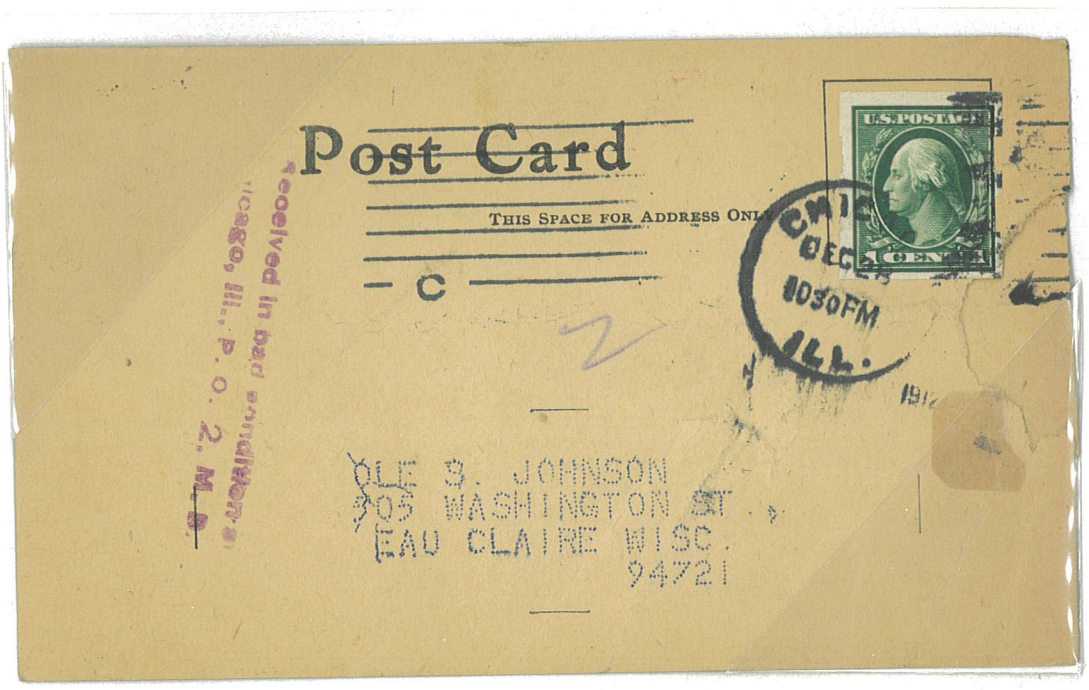

Damaged Post Card Received Postal Rubber Stamped
Chicago, IL to Eau Claire, WI
December 28, 1912

Postal Seal

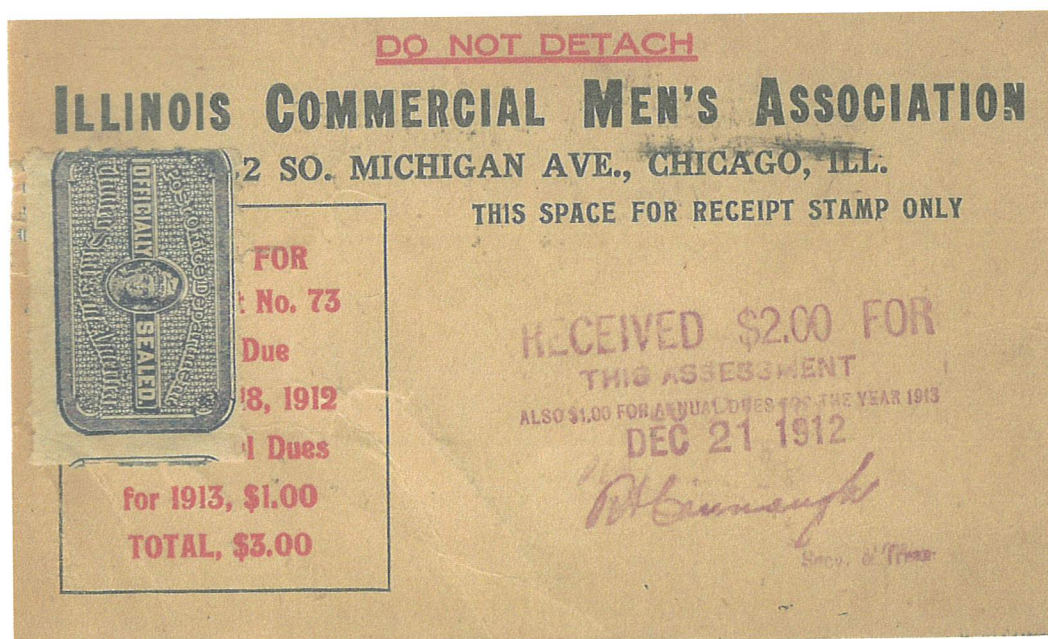

Received with Post Office Seal Issue of 1912

U.S. Private Perforations

Schermack Mailing Machine Co.



Paid
K, N. Y.

PERMIT No. 448

CENTRAL ST.
1913
G. SCHIRMER (INC.)
NEW YORK

G. SCHIRMER

3 EAST 43d STREET

TO THE POSTMASTER
If not delivered within
five days notify us &
postage will be sent
for its return.

MR. H. W. DOHRMANN,
EMPIRE, CANAL ZONE,
ISTHMUS OF PANAMA.

New York, NY to Empire, Canal Zone
Isthmus of Panama
1913

U.S. Private Perforations Schermack Mailing Machine Co.

Type III
Issue of 1912



L. J. Brodstone
Philatelic West. Collectors
World.
Superior Neb

Precancel
Chicago, IL to Superior, NE



Frank E. Pitts Mfg. & Supply Co.
88 Purchase St., (cor. Oliver,) Boston.

Boston Belting Co.
84 Linden Park St
Boston

CHEESE CLOTH REMNANTS AT LOW PRICES

Precancel
Boston, MA to Boston, MA

U.S. Private Perforations S ck Mailing Machine Co.

*Type III
Issue of 1912*



PAID BY POST
NEW YORK, N.Y.
JAN 11 1912
SANTA ANA, CALIF.
4-20

4

Two Singles Precancel
Overlapped or Double Rate
New York, NY to Santa Ana, CA

U.S. Private Perforations Schermack Mailing Machine Co.

Type III
Issue of 1912

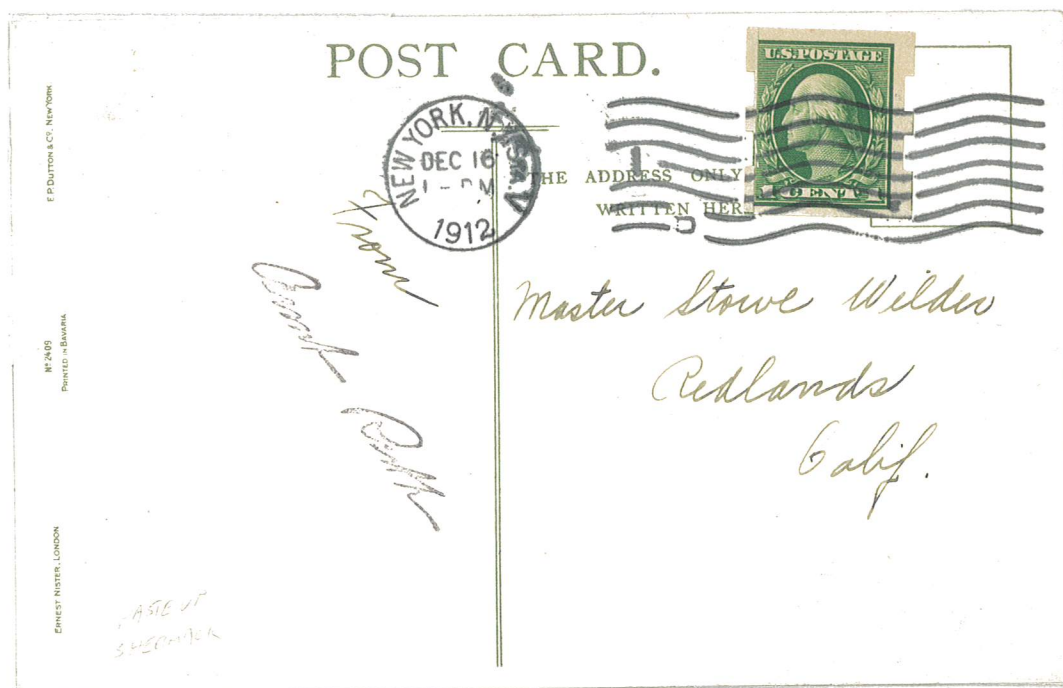

Pasteup Single
New York, NY to Redlands, CA December 16, 1912



Single with extra Single with Extra perforations
Chicago, IL to Parnassus, PA September, 1912

U.S. Private Perforations Schermack Mailing Machine Co.

Type III
Issue of 1912

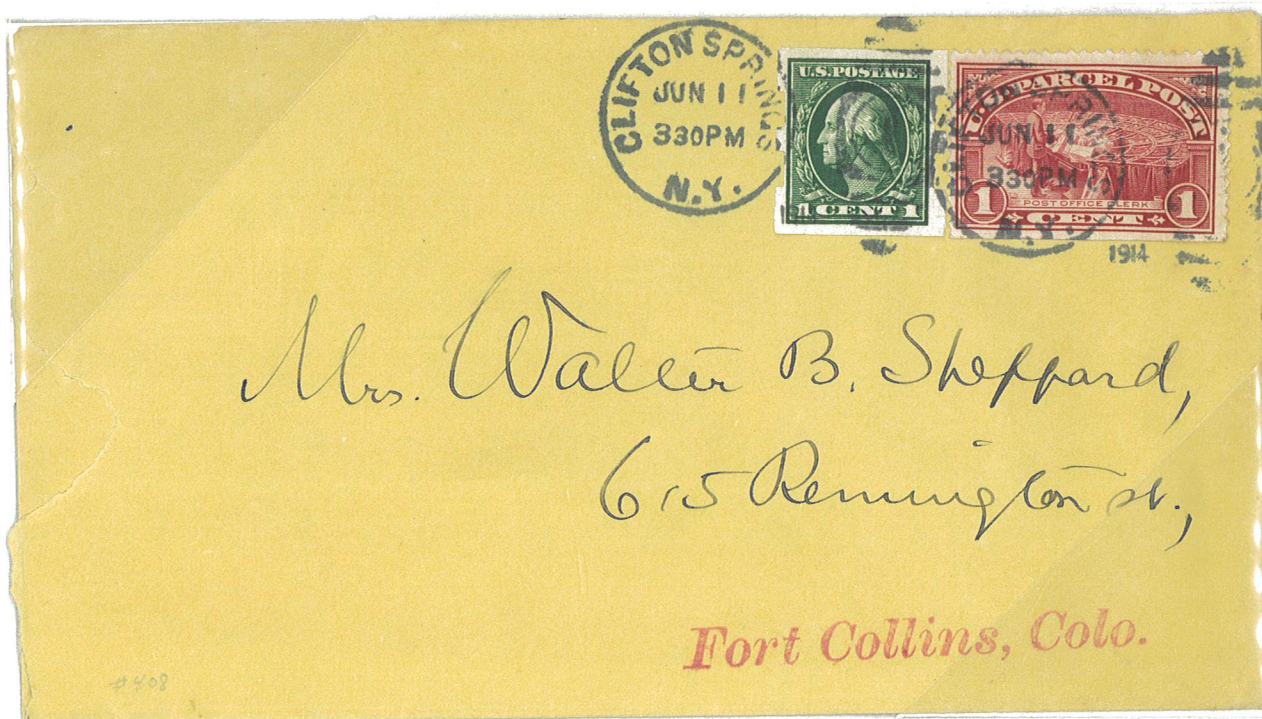

Single with 1¢ Parcel Post issue
Clifton Springs, NY to Fort Collins, CO June 11, 1914

Parcel Post issue used for regular postage after July 1, 1913



Single with 7¢ issue of 1912-1914
Cambridge, MA to Boston, MA October 30, 1914

Four times 2¢ per oz Domestic letter rate

U.S. Private Perforations

Schermack Mailing Machine Co.

Type III
Issue of 1912



Single with 1¢ coil issue of 1912 and 10¢ Pan-Pacific Perf 12 issue
Brooklyn, NY to Floral Park, NY
2¢ Domestic letter rate and 10¢ Registration fee
April 20, 1914



Two Singles
New York, NY to Lynn, MA
April 16, 1914

U.S. Private Perforations Schermack Mailing Machine Co.

Type III
Issue of 1912



Pair with Guideline at left
Chicago, IL to Attleboro, MA
December 22, 1914

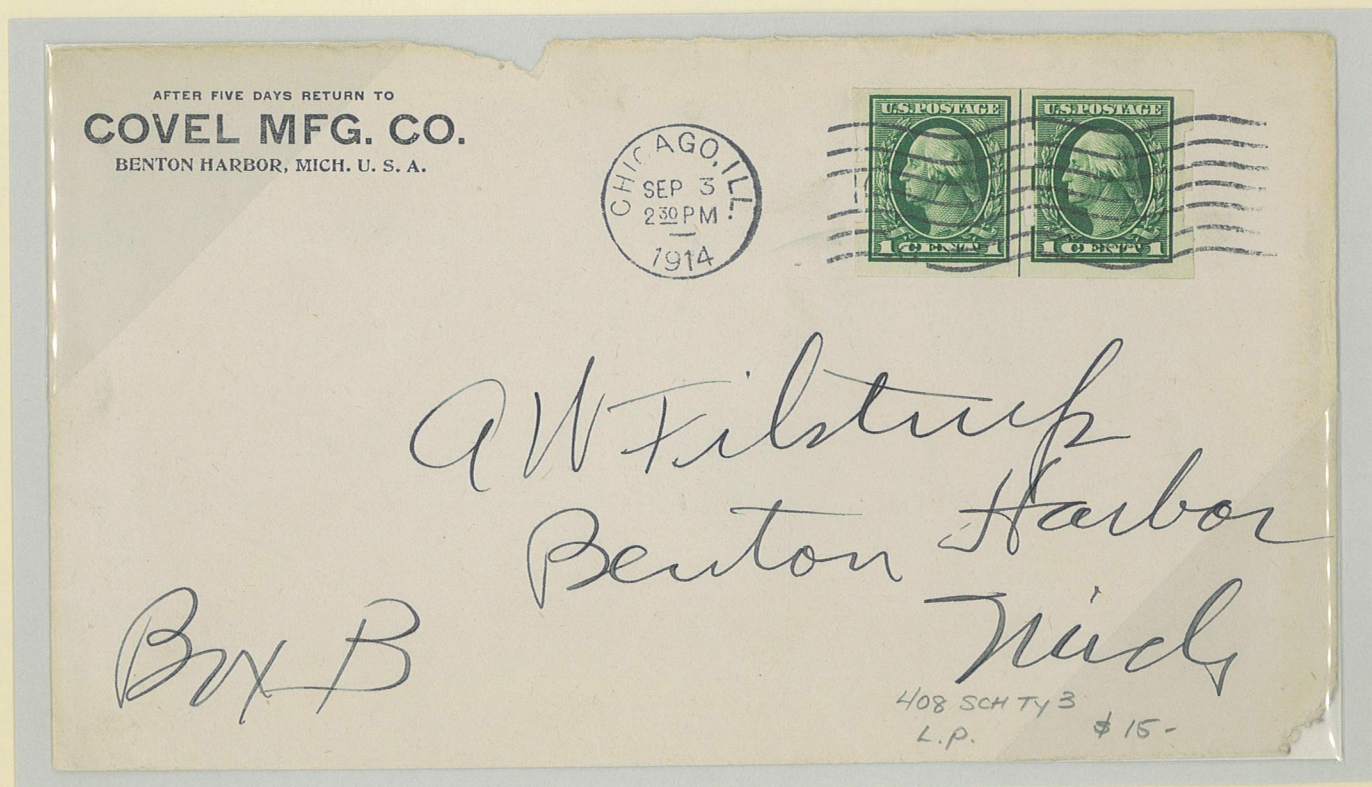

Guideline Pair
Chicago, IL to Benton Harbor, MI
September 3, 1914

U.S. Private Perforations Schermack Mailing Machine Co.

Type III
Issue of 1912

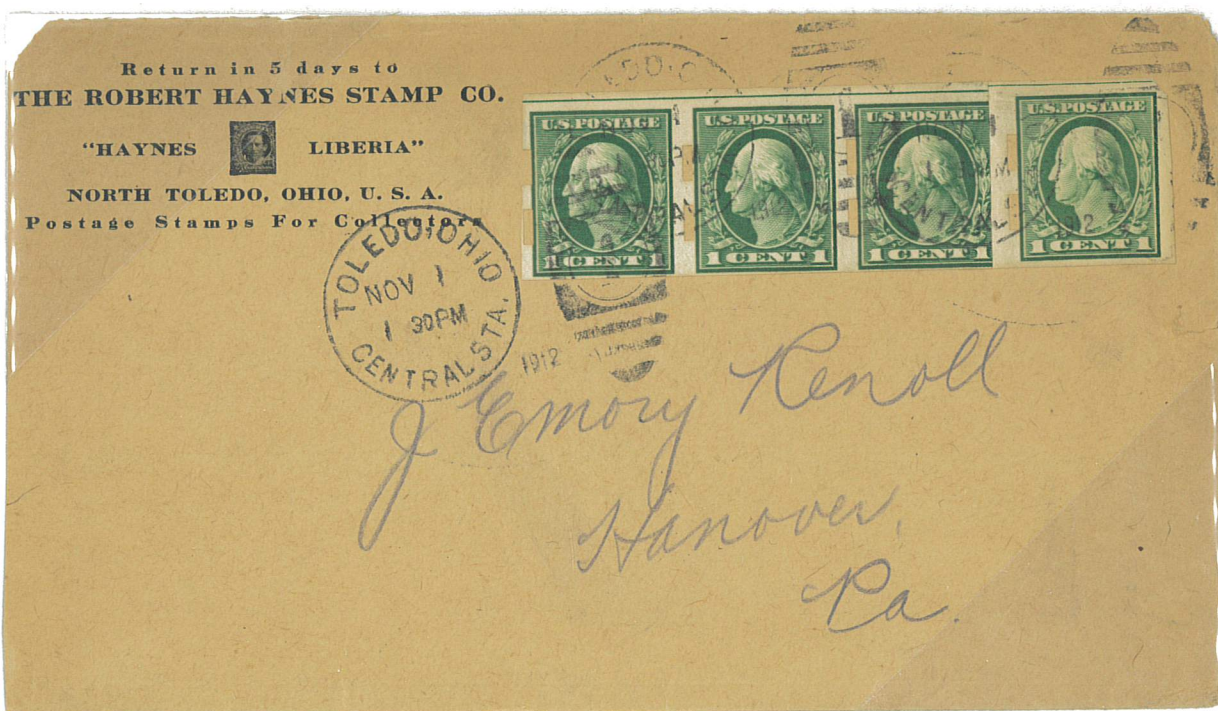

Single and Strip with Guideline at top
Toledo, OH to Hanover, PA
November 1, 1912



Strip with Guideline at top and a 2¢ regular issue of 1908-1909
Toledo, OH to Wilmington, DE
November 1, 1912

U.S. Private Perforations Schermack Mailing Machine Co.

*Type III
Issue of 1912*

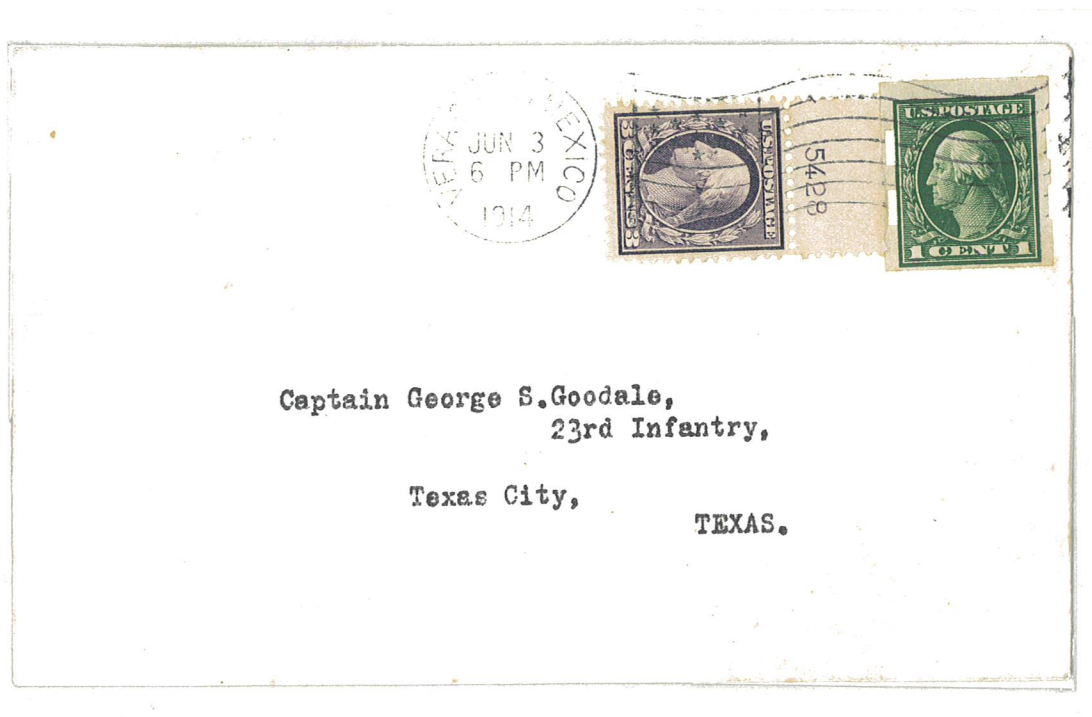

Single with 3¢ Plate Number 5428 regular issue of 1910-1911
Vera Cruz, Mexico to Texas City, TX
June 3, 1914

U.S. Troops took over Vera Cruz, Mexico from April 21, 1914 until November 23, 1914

U.S. Private Perforations Schermack Mailing Machine Co.

Type III
Issue of 1912

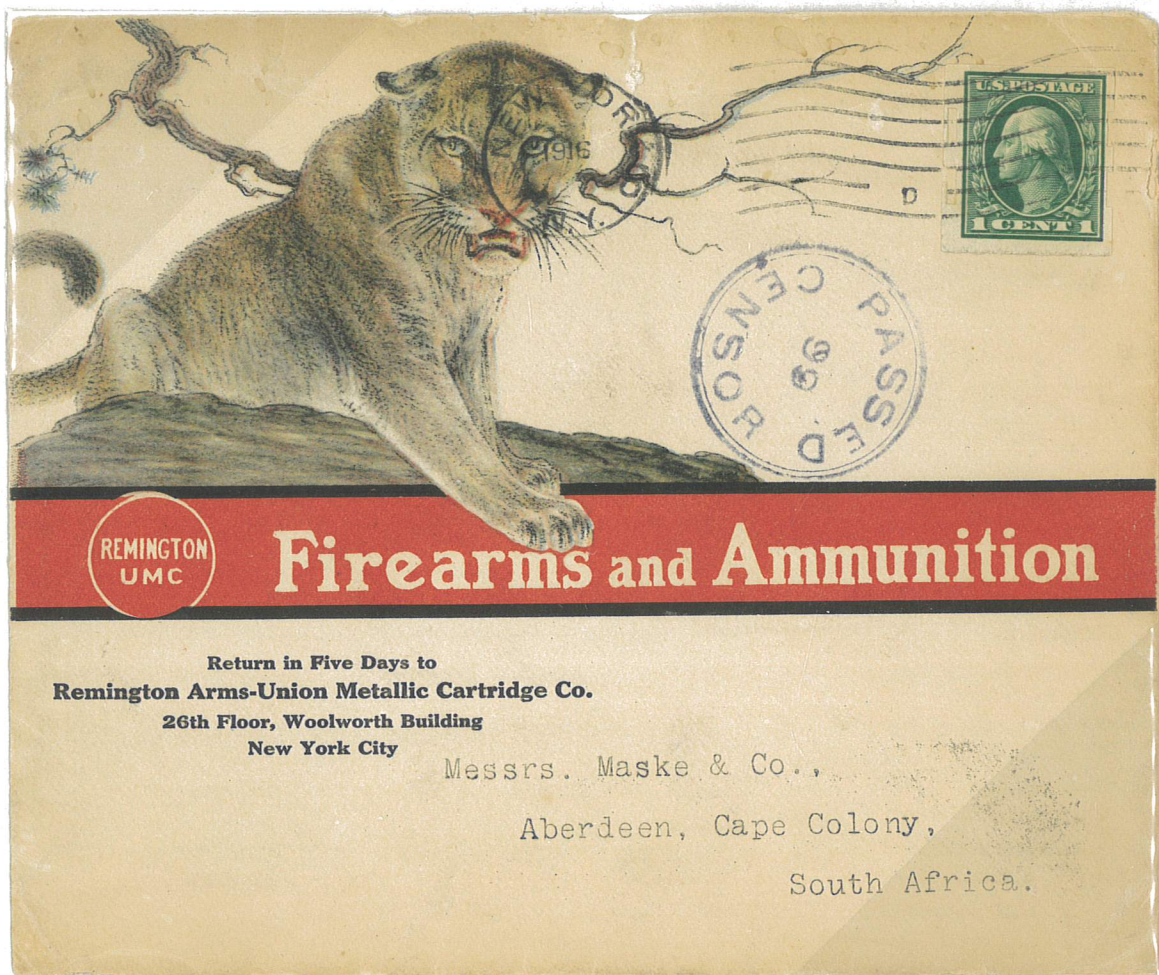

New York, NY to Cape Colony, South Africa
1916

1¢ Unsealed Printed Matter Rate

Censor Passed

U.S. Private Perforations

Schermack Mailing Machine Co.

Type III
Issue of 1912



Single on issue 1913 post card
St Paul, MN to Mengtz, China
2¢ Foreign Post Card Rate
March 11, 1914

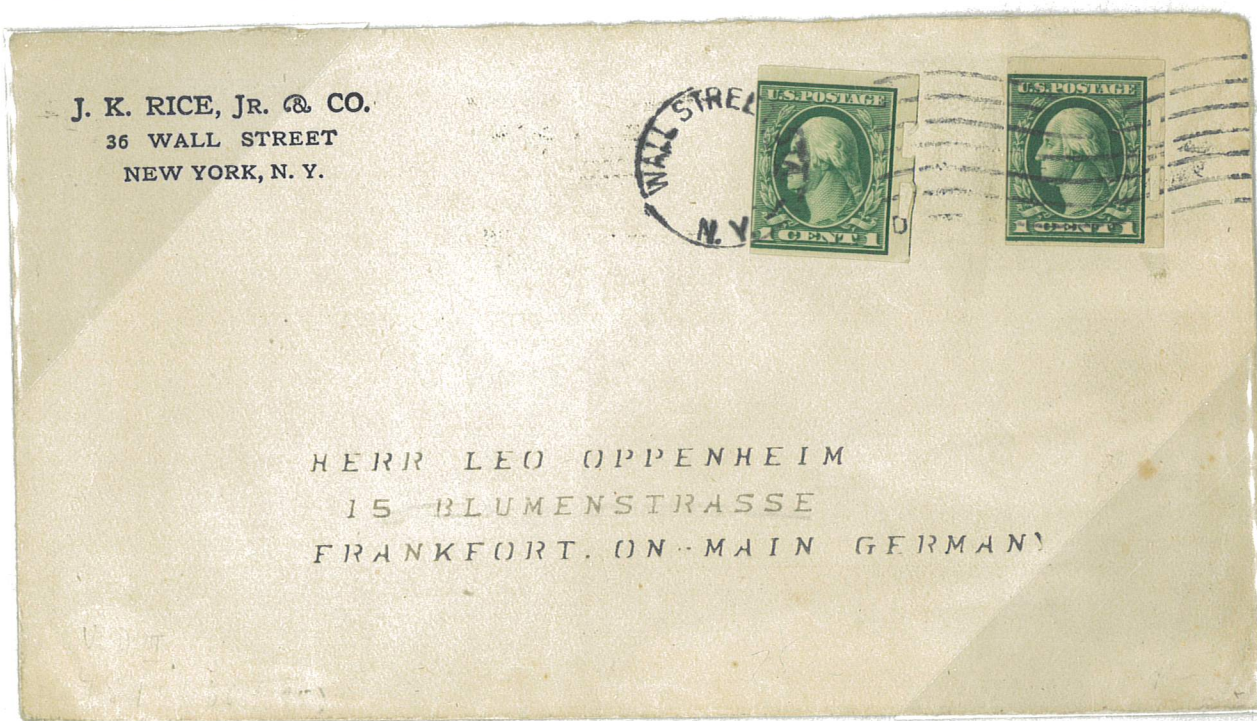

Two Singles
Wall Street, NY to Frankfort on Main, Germany
2¢ Letter Rate to Germany or Great Britain

Schermack Mailing Machine Co.

How You Can Save \$3.40



J B Coates
P O Box 63
Prescott
Ont Can



Mr. S. J. Taylor

Yokohama
Japan

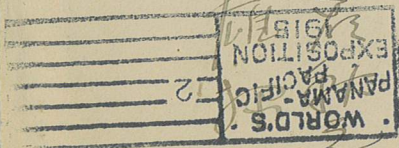
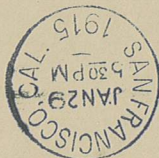

Single with two 2¢ Panama-Pacific perforation 12 issue
San Francisco, CA to Yokohoma, Japan
5¢ Foreign Letter rate
January 29, 1915

U.S. Private Perforations Schermack Mailing Machine Co.

Type III
Issue of 1912



Pair with 10¢ issue of 1912-1914
Ypsilanti, MI to Wincanton, Somerset, England
August 15, 1914

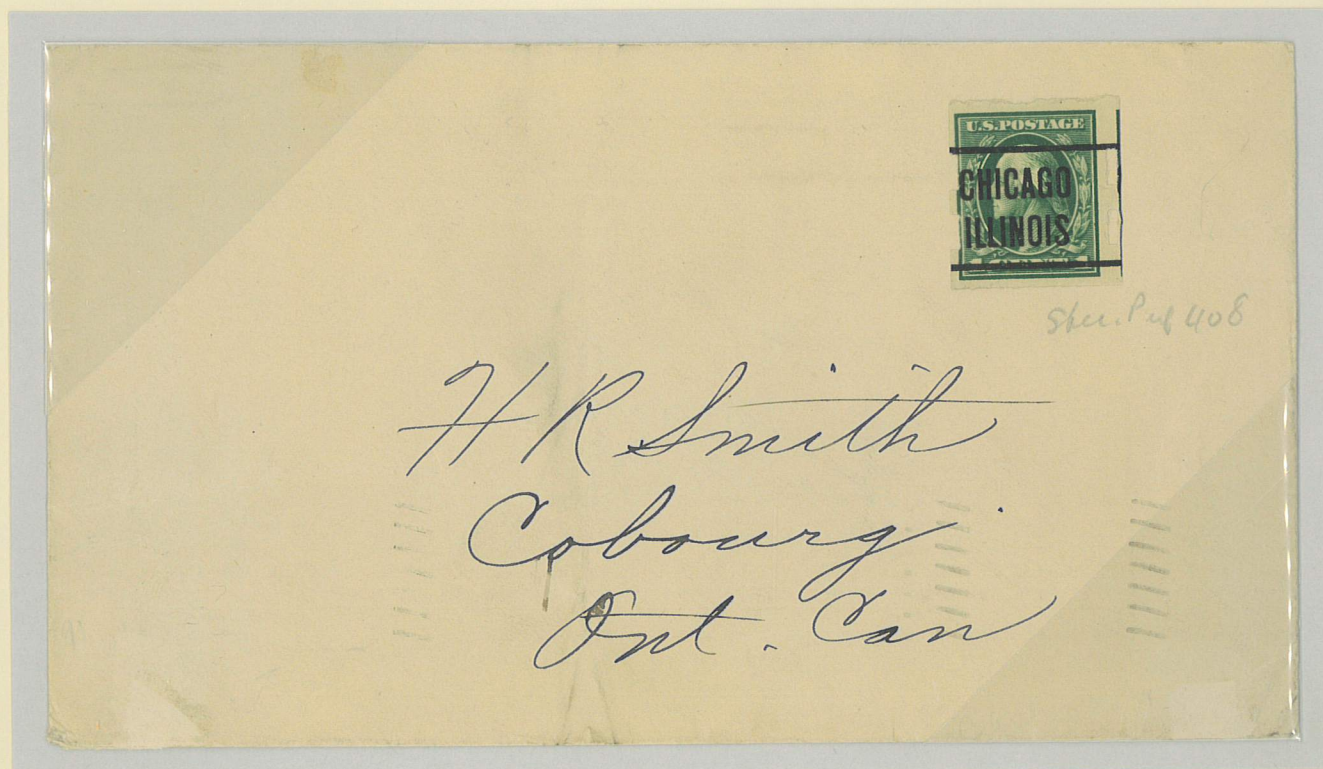

Precancel Single
Chicago, IL to Cobourg, Ontario, Canada
December, 1913

U.S. Private Perforations Schermack Mailing Machine Co.

Type III
Issue of 1912

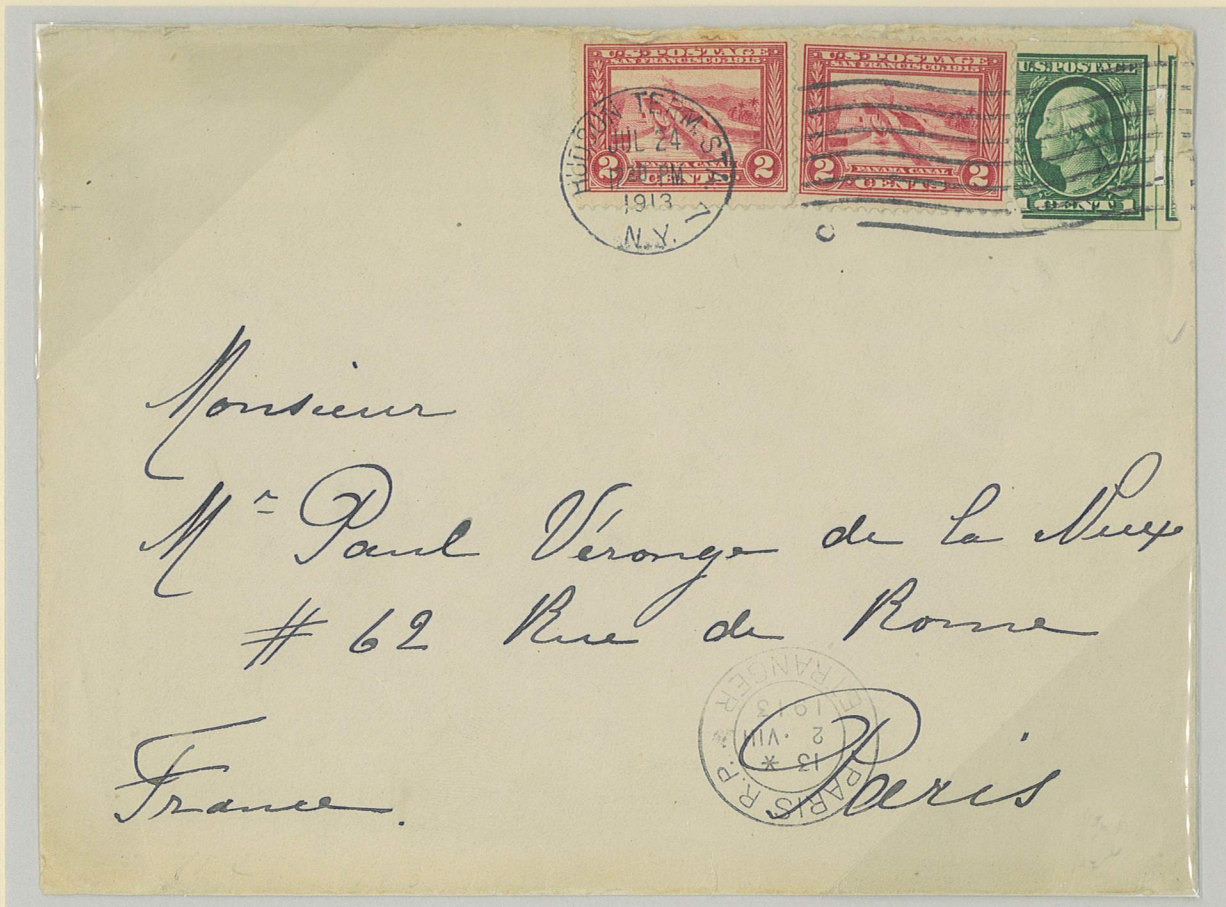

Single with Guideline at right and two 2¢ Perf 12 Pan-Pacific issue
Hudson Term Sta, NY to Paris, France July 24, 1913

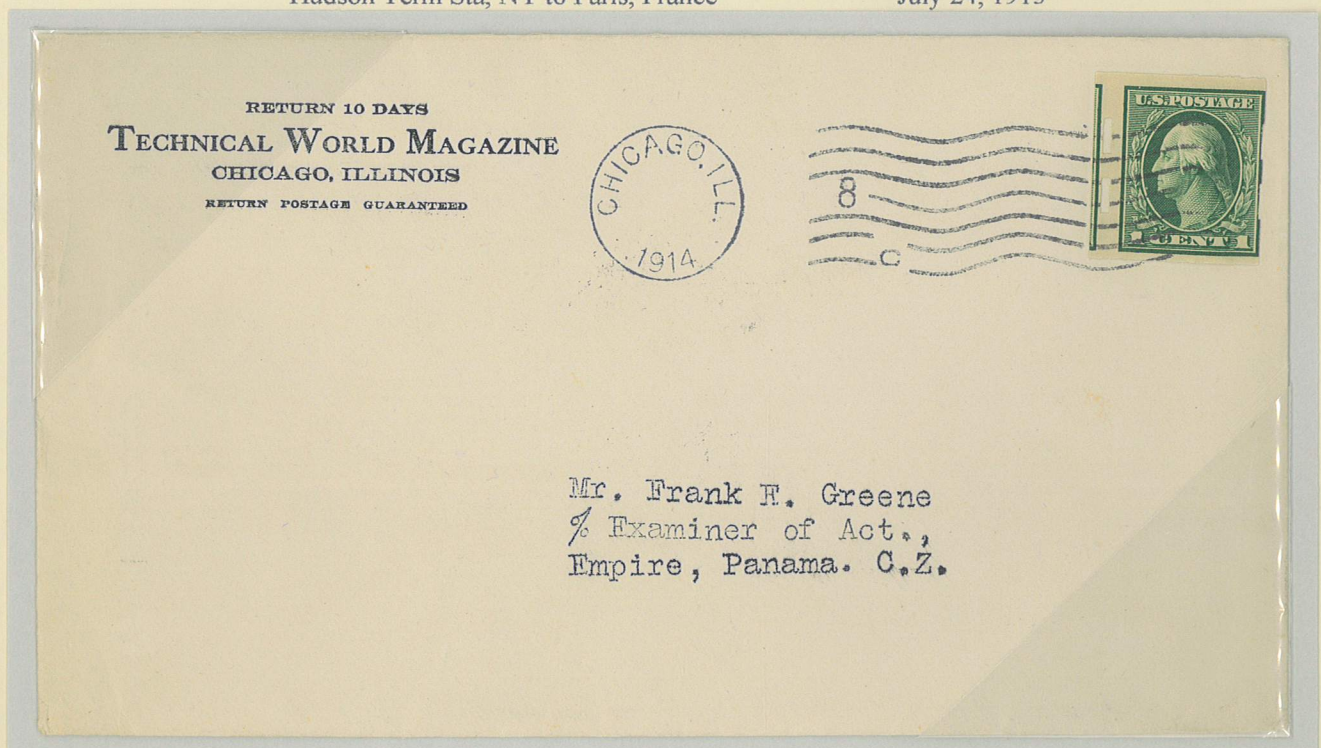

Chicago, IL to Empire, Panama, Canal Zone

March, 1914

U.S. Private Perforations Schermack Mailing Machine Co.

New York, NY to
Empire, Canal Zone
1914

Type III
Issue of 1912



?
Mr. F. Greene

Empire Canal Zone

Exam. Accounts.

W. OHLMAN,
75-77 Nassau St.,
New York City.

U.S. Private Perforations Sack Mailing Machine Co.

Type III
Issue of 1912



THE AMERICAN-SCANDINAVIAN FOUNDATION
15 WEST 45th STREET, NEW YORK

H. Alpen,
Gothenburg,
Sweden.

S.S. Hellig Olav sailing Oct. 12)

**OPENED BY
CENSOR**

Single with 2¢ Pair
regular issue of 1916-1917
Times Square Sta, NY
to Gothenburg, Sweden
October 11, 1916

For S.S. Hellig Olav
sailing October 12

Opened By Censor label

U.S. Private Perforations Schermack Mailing Machine Co.

Type III
Issue of 1912



Plate Number 7603



Pasteup Single with
Mail-O-Meter dummy
under tab



Extra perforation



Precancel Strip



Pasteup Strip

U.S. Private Perforations Schermack Mailing Machine Co.

*Type III
Issue of 1912*



Pasteup Single on right
with paper taped at left



Mis-Perfed



Pasteup Pair



Pair with Pasteup
Mail-Om-Eter Test Dummy



Guideline Pair



Bottom Arrow Guideline Strip

U.S. Private Perforations Schermack Mailing Machine Co.

*Type III
Issue of 1912*



Extra Perforations



Bottom Plate Number Margin Strip



Pasteup Strip with Plate Number 7698 under tab



Left Plate Number Margin Strip



Guideline Strip

U.S. Private Perforations Schermack Mailing Machine Co.

Type III
Issue of 1912



Centerline Block



Horizontal Guideline Block

"Pink Back" variety occurred on the Washington-Franklin stamps.
Because of the poor quality of the red aniline ink,
which was a coloring agent for brighter colors,
a bleeding effect into the paper caused a pinkish coloration.



Guideline Pair

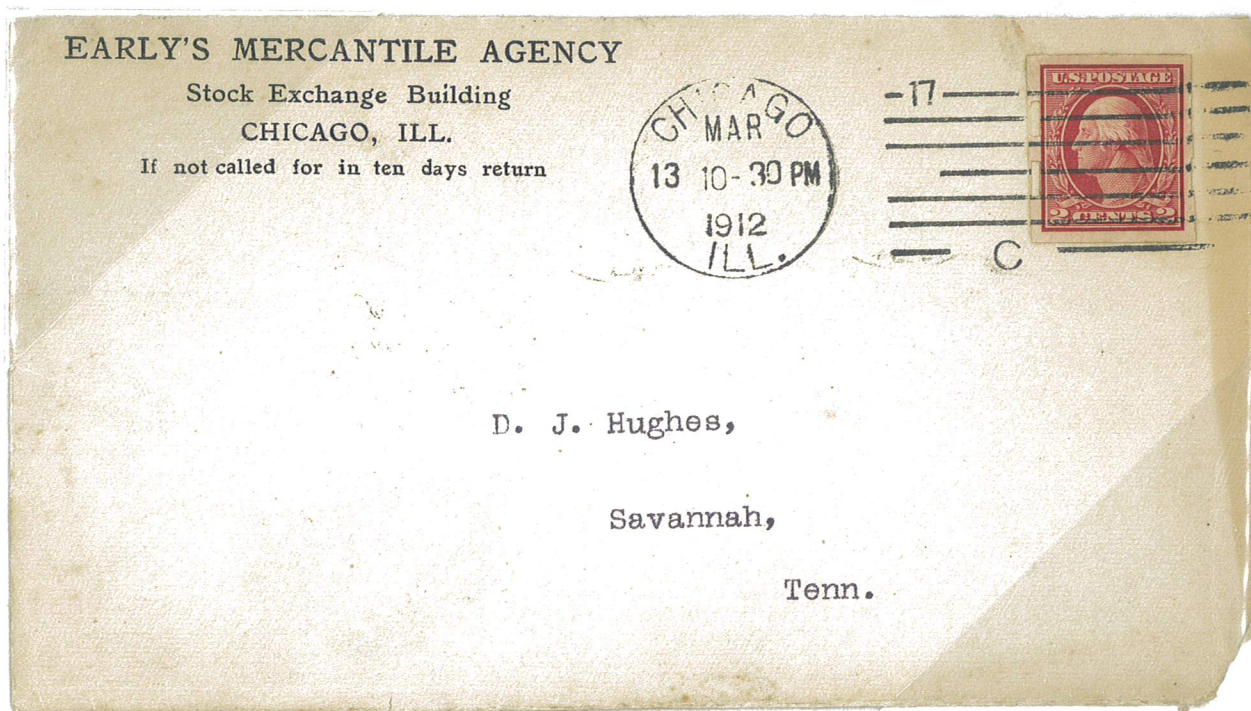

Plate Number 7390 Block

U.S. Private Perforations Schermack Mailing Machine Co.

Type III
Issue of 1912

Earliest Known Usage on Schermack Perforation



Chicago, IL to Savannah, TN
March 13, 1912

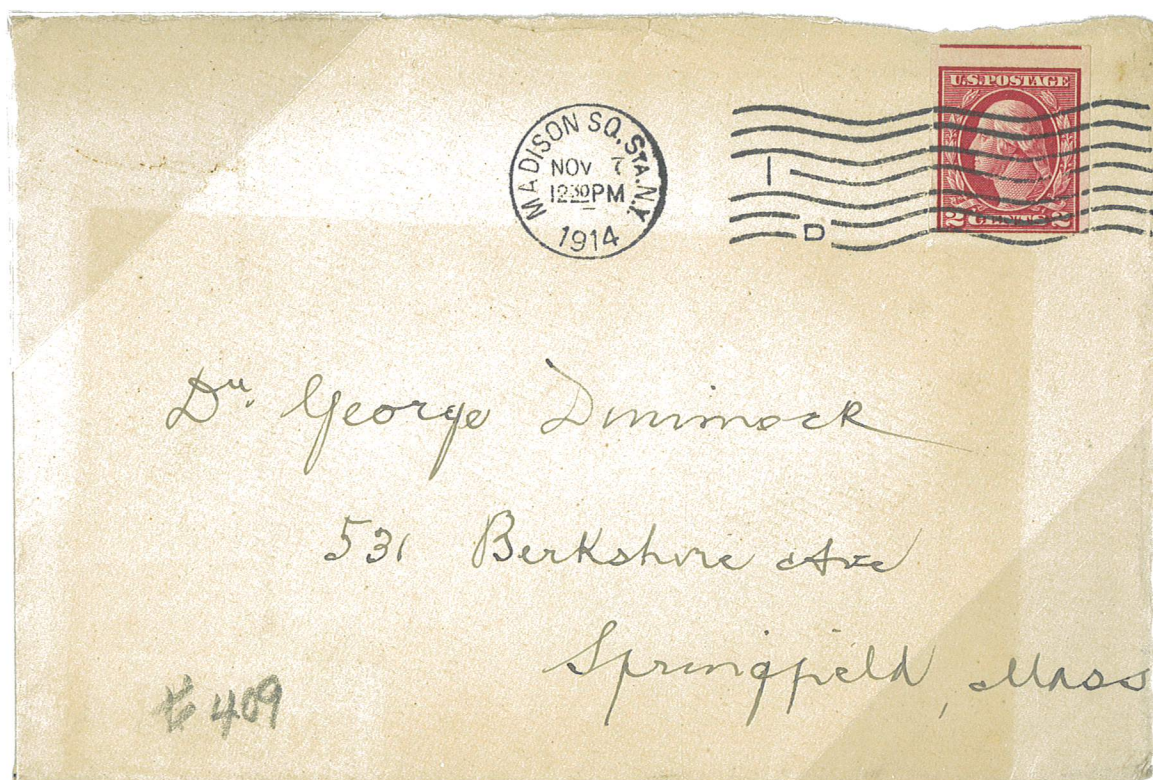

Madison Square Sta, NY to Springfield, MA
November 7, 1914

U.S. Private Perforations Schermack Mailing Machine Co.

Type III
Issue of 1912

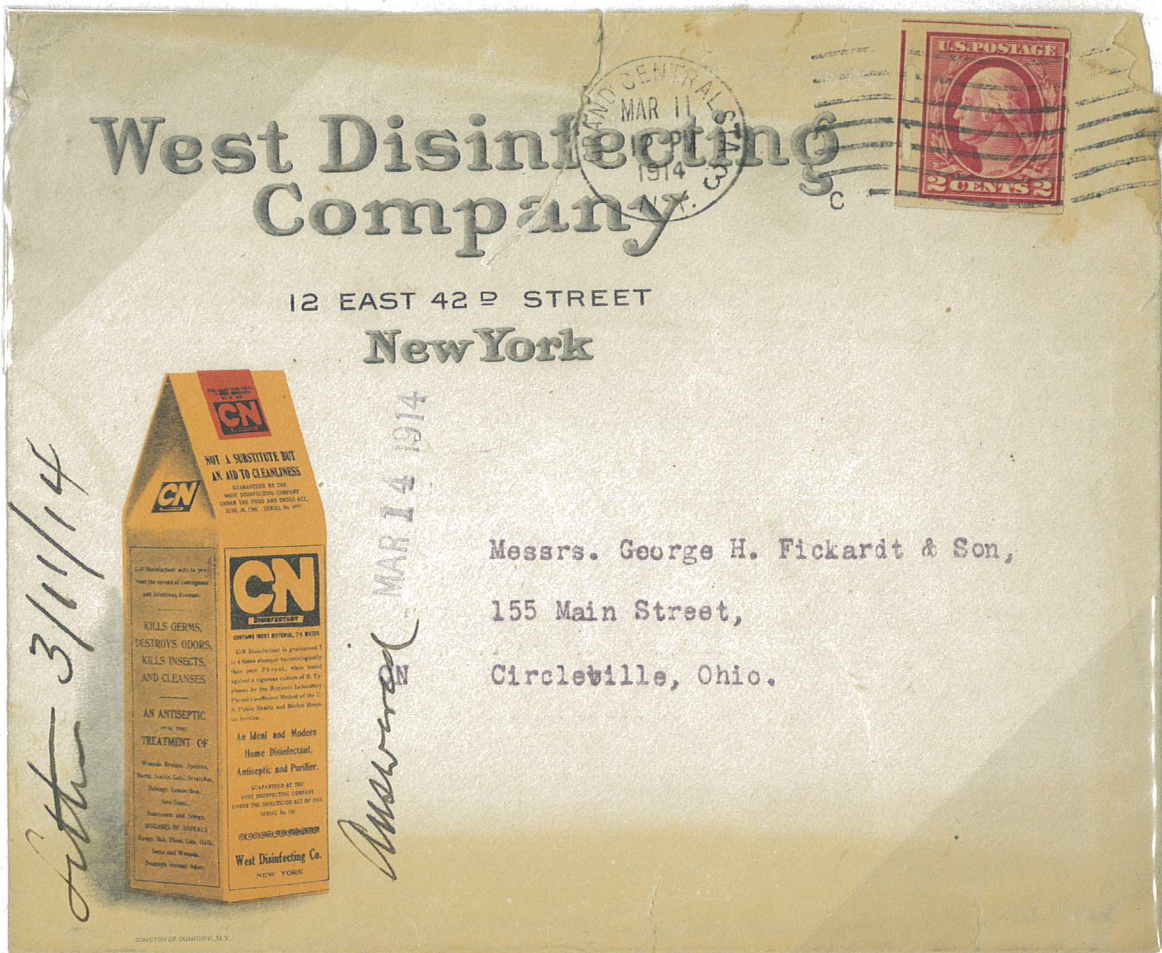

Grand Central Sta, NY to Circleville, OH
March 11, 1914

U.S. Private Perforations

Schermack Mailing Machine Co.

Type III
Issue of 1912



Guideline at left on Issue
New York, NY
March 24, 19??

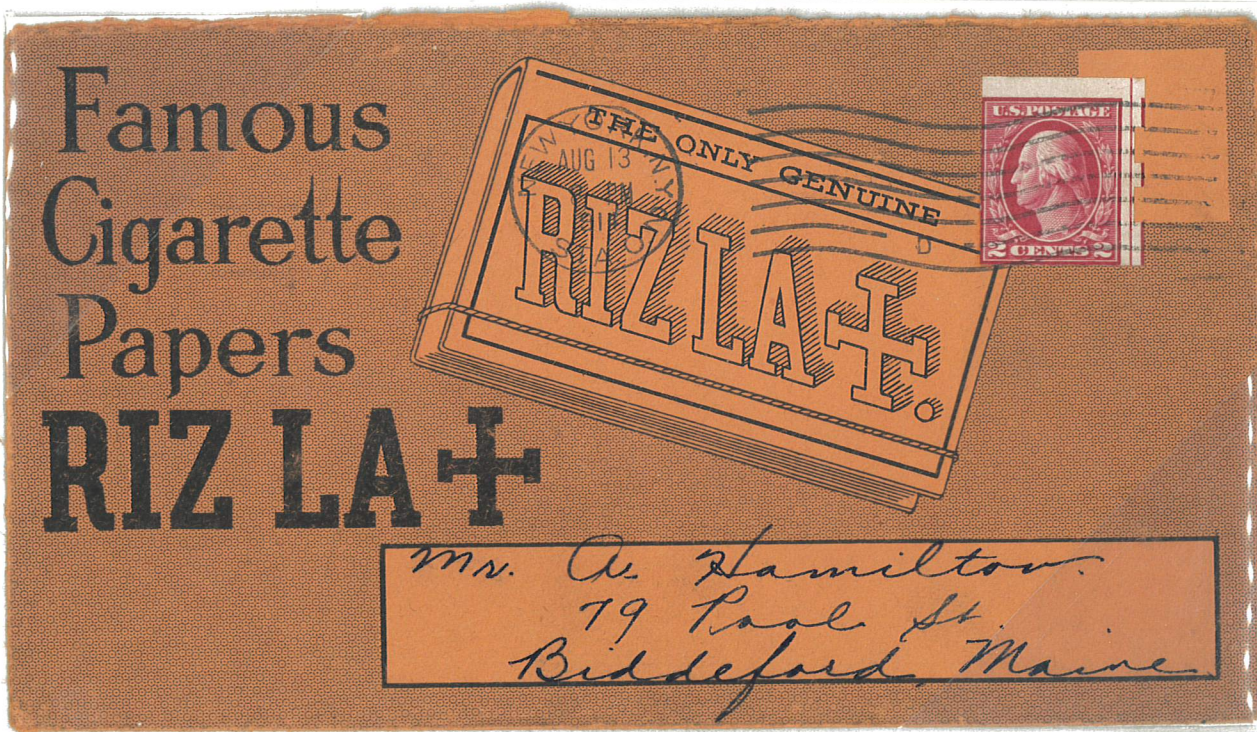

Guideline at right of Issue
New York, NY to Biddeford, ME
August 13, 1914

The American Tobacco Company,

TABLE ADDRESS:
POWHATTAN.
HOME OFFICE:
JERSEY CITY, N. J.

*111 Fifth Avenue,
New York,*

Aug. 13, 1914.

Mr. A. Hamilton,

79 Pool St.

Biddeford, Me.

Dear Sir:-

REQUEST FOR RIZ LA CROIX CIGARETTE PAPERS AND BOOKLETS

In response to your request we are sending you to-day, herewith, a book containing 125 leaves of our famous RIZ LA CROIX Cigarette Papers. Our artistic brochure which tells with interesting detail of the care and skill brought to the manufacture of these perfect papers will be sent to you as soon as it is off the press.

The last word in good taste among fastidious smokers is to make up one's own cigarettes from his own favored mixture of tobacco. Men of elegance and refinement, not only in Europe but also in America, will tell you that the only Cigarette Paper to use is RIZ LA CROIX.

These light, thin, tough, odorless papers burn freely, but without "paper flavor". The paper, burning, effaces itself. There is no reek. They are tasteless. You get the full, sweet flavor of tobacco alone.

Created from flax linen, these RIZ LA CROIX Cigarette Papers are pure, a purely vegetable product, and are altogether healthful.

We are also sending you a booklet entitled "ROLL YOUR OWN" which shows clearly one way to roll a perfect cigarette.

Very truly yours,

THE AMERICAN TOBACCO CO.

BY-

D. J. Flood

U.S. Private Perforations Schermack Mailing Machine Co.

Type III
Issue of 1912



Miscut Part Single on front with Single on back for full postage
Chicago, IL
November 4, 1915

U.S. Private Perforations Schermack Mailing Machine Co.

Type III
Issue of 1912

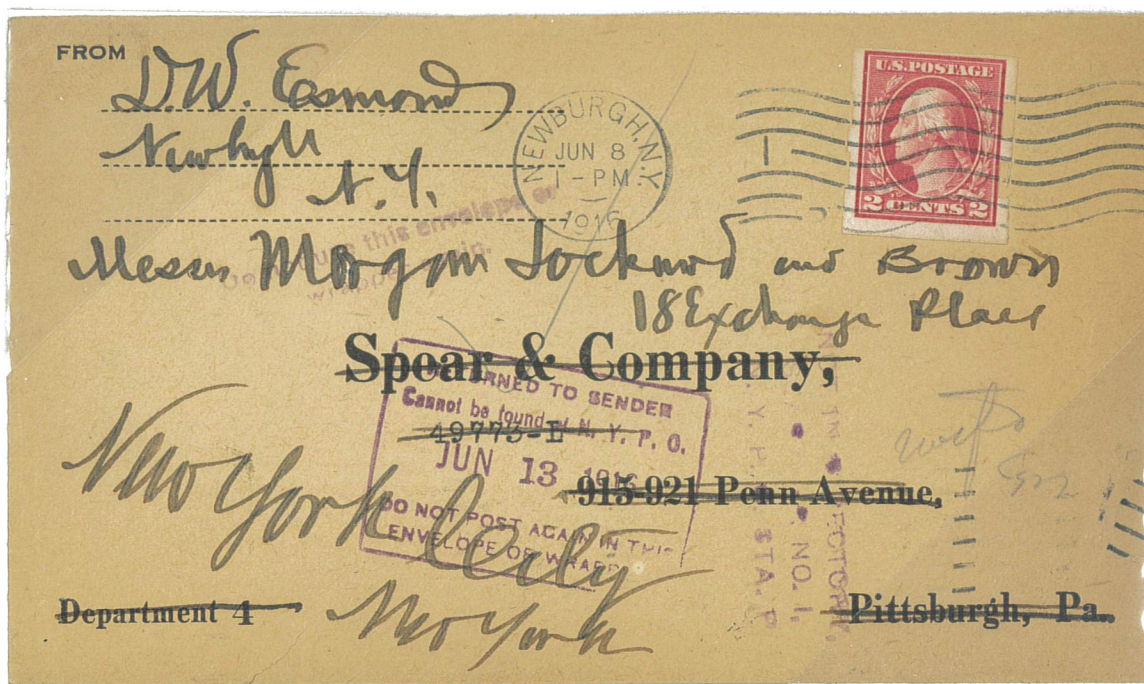

Newburgh, NY to New York, NY on a crossed out return envelope
then Returned To Sender Post Office rubber stamp on both sides
June 8, 1916 then June 13, 1916

Mail-Om-Eter Company using Schermack Type III issue



Pasteup
Chicago, IL to Chicago, IL
April 17, 1915

U.S. Private Perforations Schermack Mailing Machine Co.

Type III
Issue of 1912

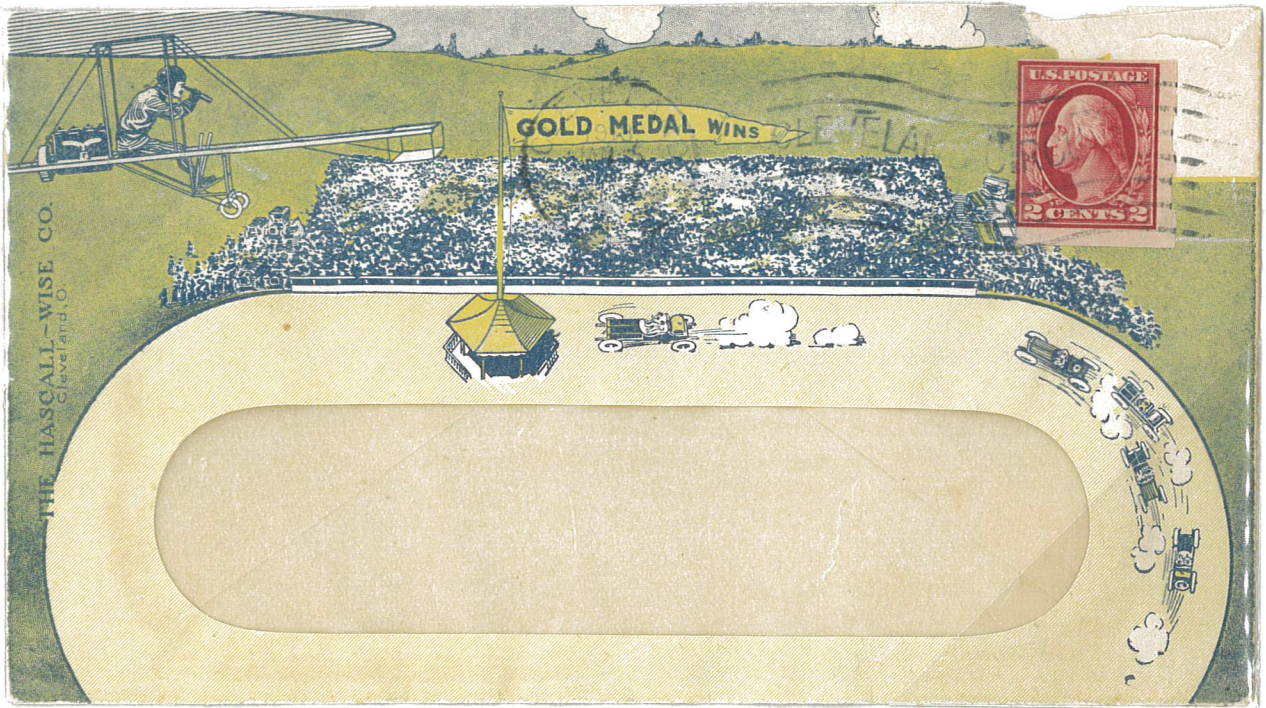

Cleveland, OH
January 16, 1913

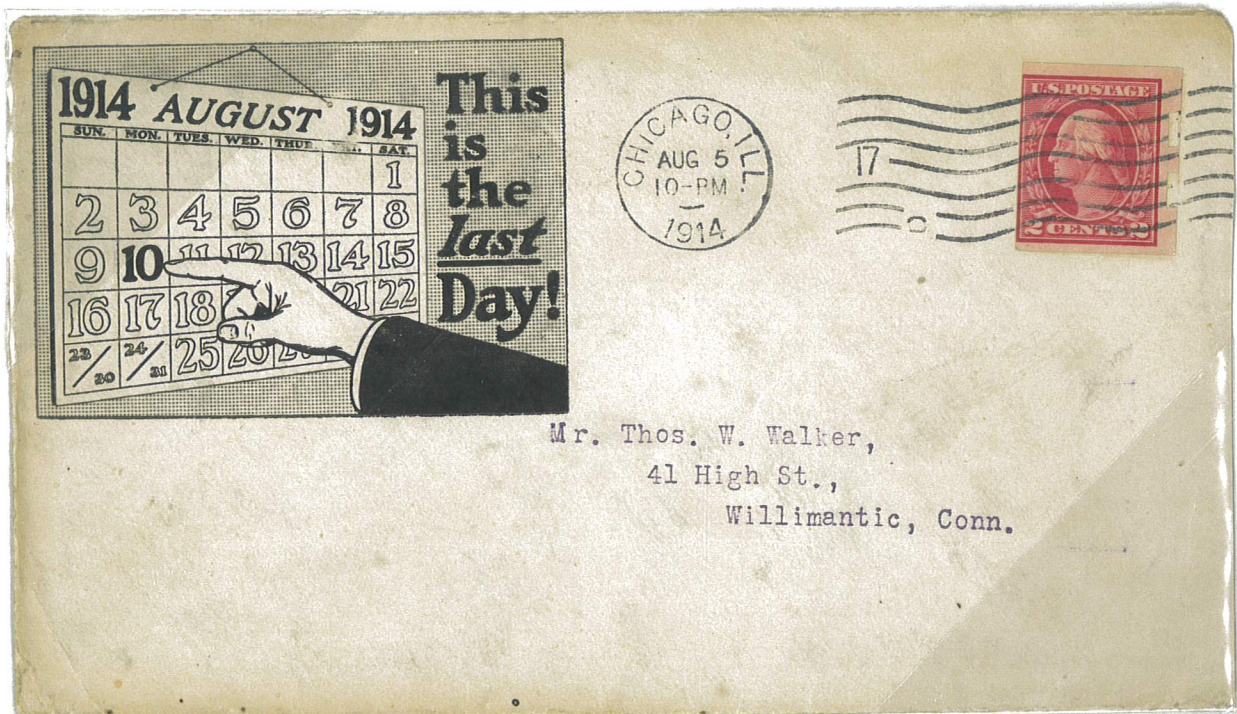

Chicago, IL
August 5, 1914

U.S. Private Perforations Schermack Mailing Machine Co.

Type III
Issue of 1912

Cadillac Motor Car Co.

DETROIT, MICHIGAN
U.S.A.

RETURN AFTER FIVE DAYS.

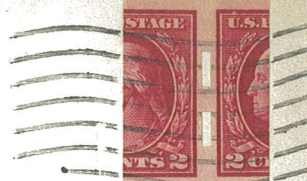

Bardon & Oliver Co.

1010 Hammond Bldg.,

city

Miscut
Detroit, MI to Detroit, MI
September 24, 1913

Return in 5 Days to



GLOUCESTER, MASS.



Messrs. Howe & French,

Broad St.,

Boston, Mass.

Miscut
Gloucester, MA to Boston, MA
November 28, 1914

U.S. Private Perforations Schermack Mailing Machine Co.

Type III
Issue of 1912

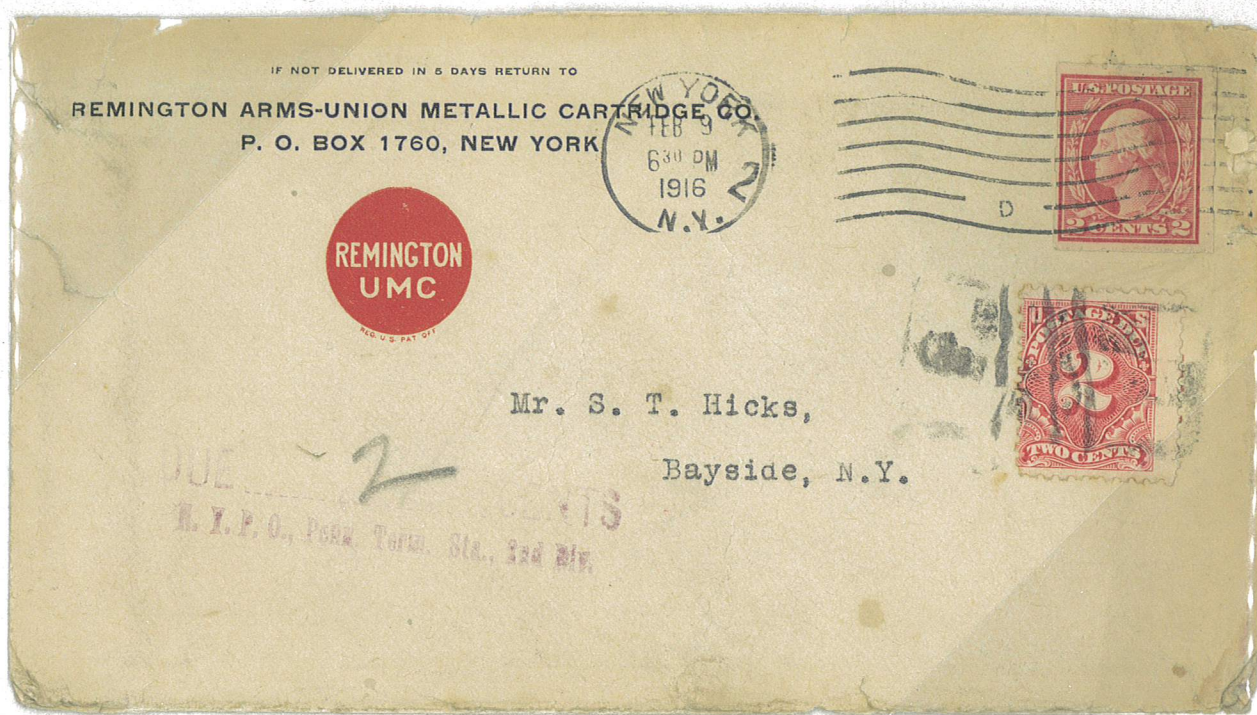

Single with 2¢ Postage Due issue of 1910-1912
New York, NY to Bayside, NY
February 9, 1916

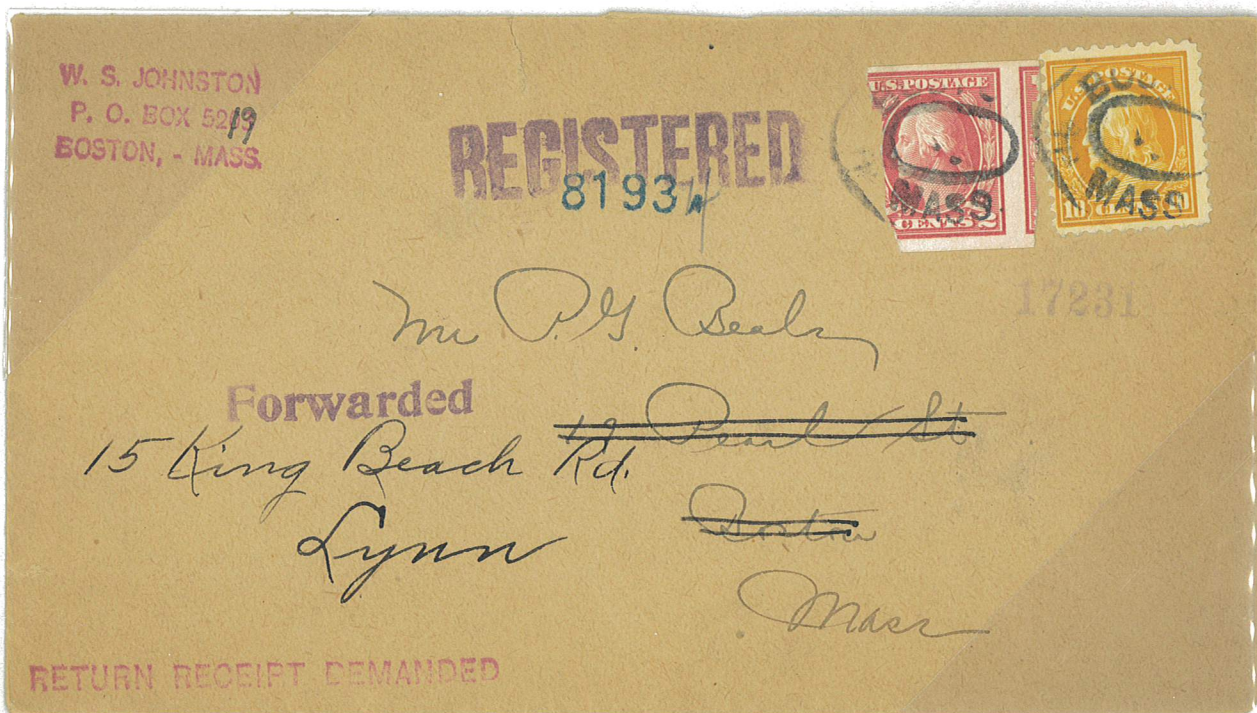

Single with 10¢ issue of 1913-1915
Boston, MA to Boston, MA then forwarded to Lynn, MA
February 26, 1916

U.S. Private Perforations Schermack Mailing Machine Co.

Type III
Issue of 1912

HERE'S A LETTER FROM

DEKAY
FLORIDA, - NEW YORK

IF you are a stamp dealer or a stamp collector, read it carefully, as it means many hours of pleasure and profit

FOR YOU!



Mr. E. E. Morrison

~~Dallas~~ 1304 1093.

~~Austin~~ Houston

Texas

409 III

Front

Pasteup Single

Florida, NY to Austin, TX then forwarded to Houston, TX

July 16, 1912

Front only



RETURN TO
P. O. BOX 119
BOSTON, MASS.

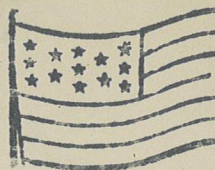
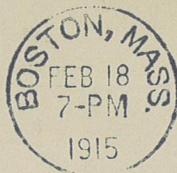

Two Singles overlapping either for double rate or machine jam

Boston, MA

February 18, 1915

U.S. Private Perforations Schermack Mailing Machine Co.

Type III
Issue of 1912

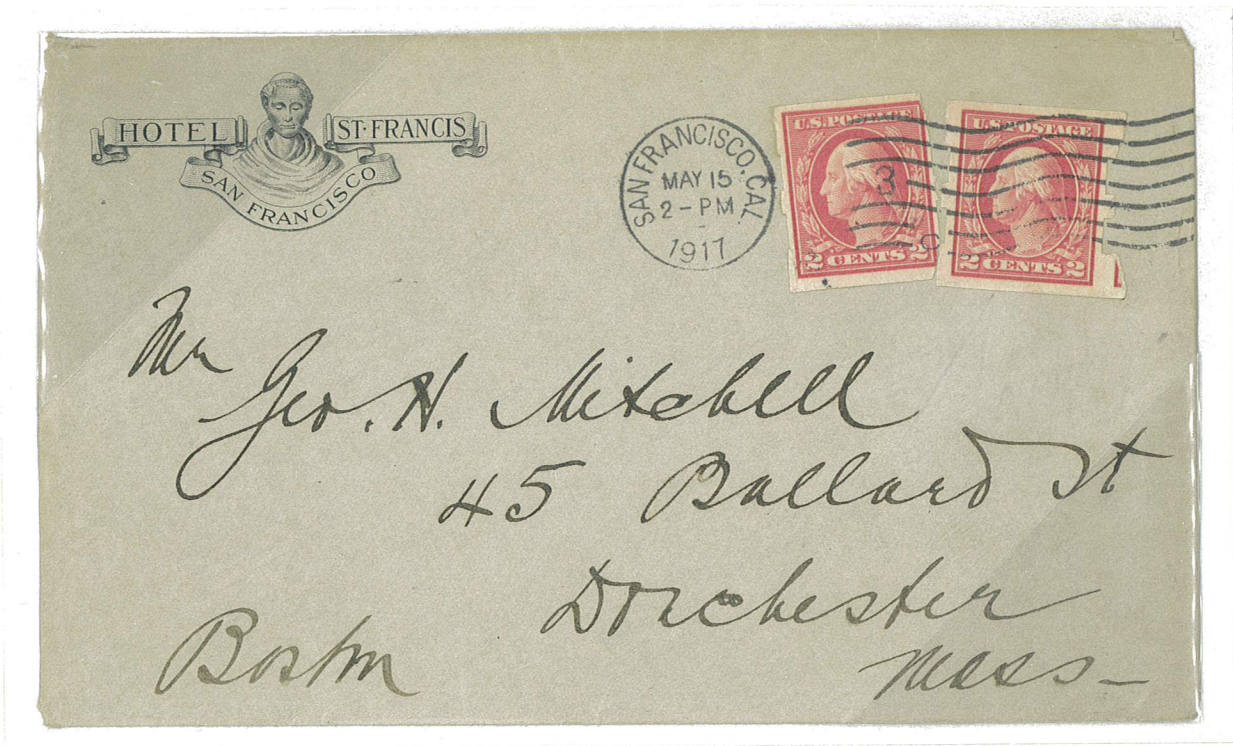

Two Singles
San Francisco, CA to Boston, MA
May 15, 1917



Two Singles with 2¢ Block regular issue of 1912-1914
St Louis, MO to Minneapolis, MN forwarded to Sutheren, OR
September 3, 1912

U.S. Private Perforations Schermack Mailing Machine Co.

Type III
Issue of 1912

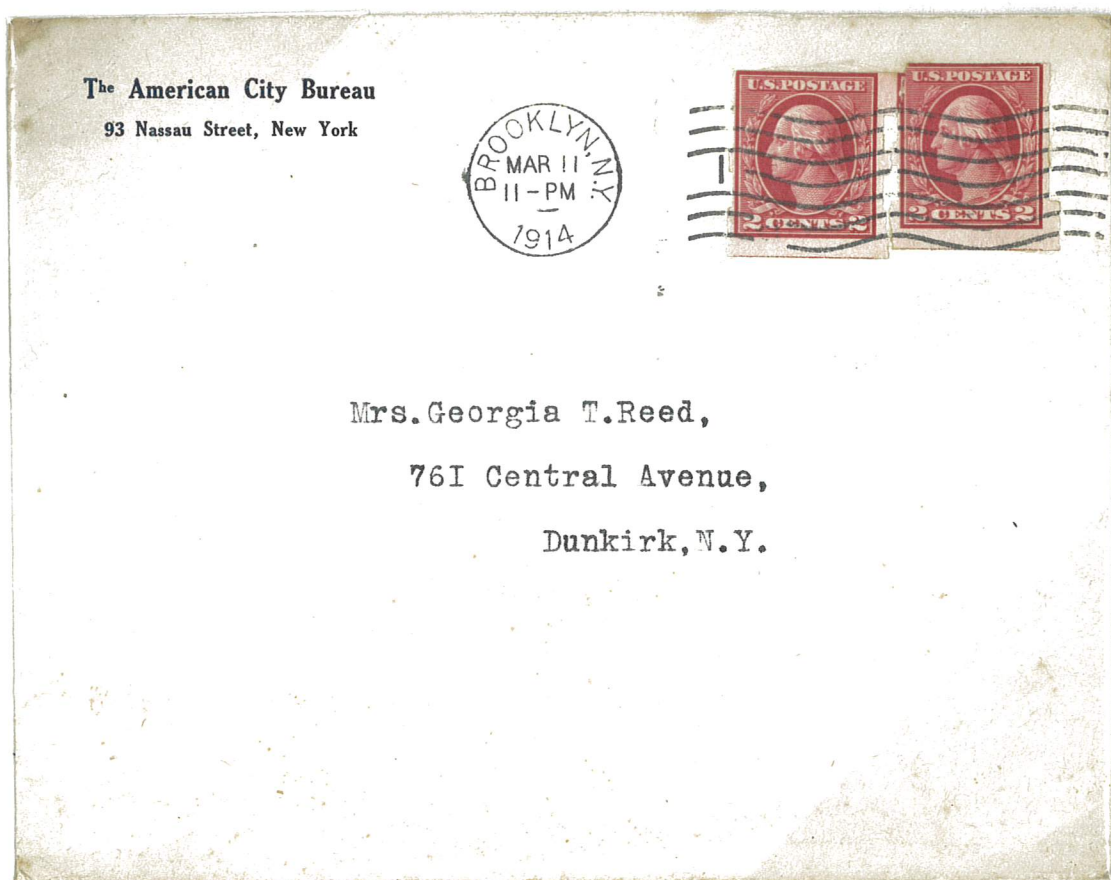

Two Singles
New York, NY to Dunkirk, NY March 11, 1914



Two Singles with 10¢ Registration issue of 1911
New York, NY to Proctorsville, VT February 11, 1913

U.S. Private Perforations Schermack Mailing Machine Co.

*Type III
Issue of 1912*

Combination of issues with private perforations

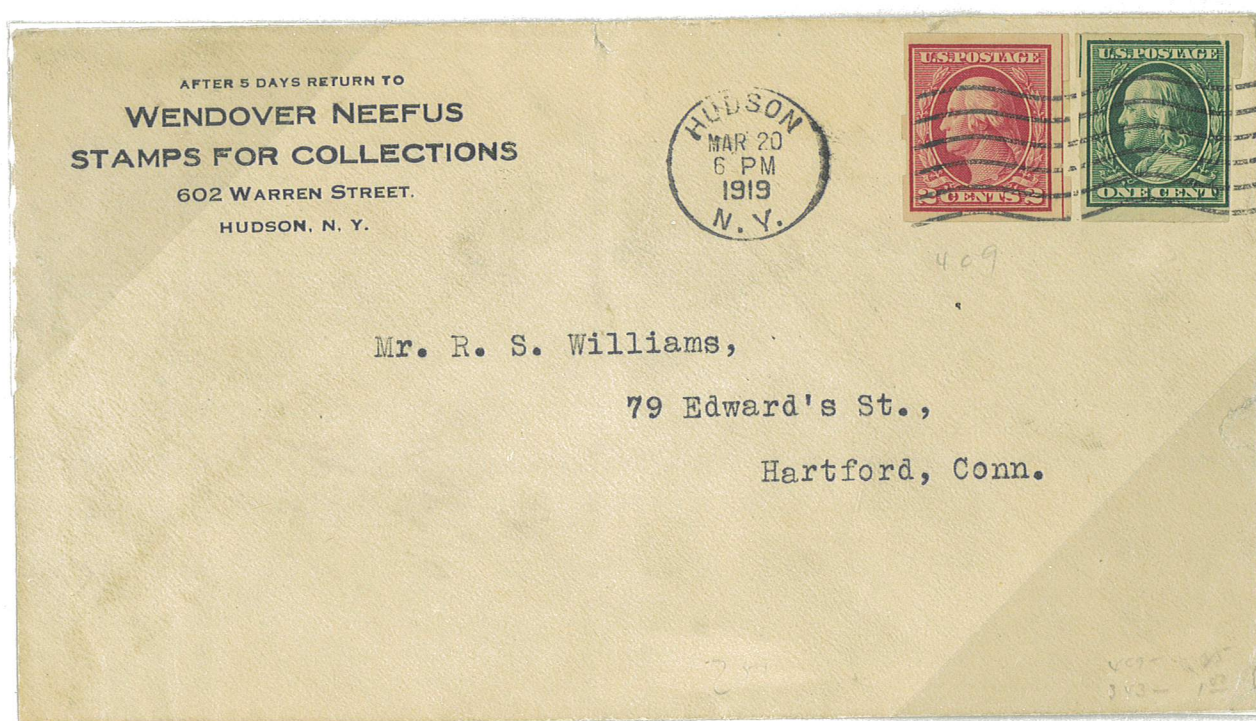

Single with Guideline at right and 1¢ Single with Guideline at left
of issue of 1910-1911 with Schermack Type III perforations
Hudson, NY to Hartford, CT
March 20, 1919

Black Mailing Machine Co.

Type III

Issue of 1912

Single with
Mail-Om-Eter
Test Dummy
No Perforations
Cincinnati, OH to
Canton, OH
February 11, 1914

If not delivered within 3 Days,
return to



FIRST NATIONAL BANK,
CANTON, OHIO.

Mr. E. B. Laborie,
RFD #8
Fairfield,
Shelton,
Connecticut.

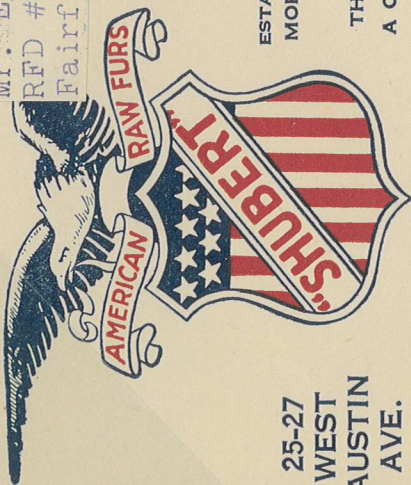

ESTABLISHED
MORE THAN
A
THIRD OF
A CENTURY

25-27
WEST
AUSTIN
AVE.

**The Largest House in the World
dealing exclusively in**

AMERICAN RAW FURS

CHICAGO, U. S. A.

RETURN ENVS
STAMPS PUT ON IN CHICAGO

SHUBERT
CONLS



R.F.D. CARRIER
ROUTE CANCELL
PAID

A. B. SHUBERT, INC.
25-27 WEST AUSTIN AVE.,
CHICAGO, ILL.

#4109
SHUBERT

10/1/12

Post Mailing Machine Co.

*Type III
Issue of 1912*

Two Singles
Each with
Guideline at top
one a Pasteup
RFD Cancel
Shelton, CT to Chicago, IL

U.S. Private Perforations Schermack Mailing Machine Co.

Type III
Issue of 1912

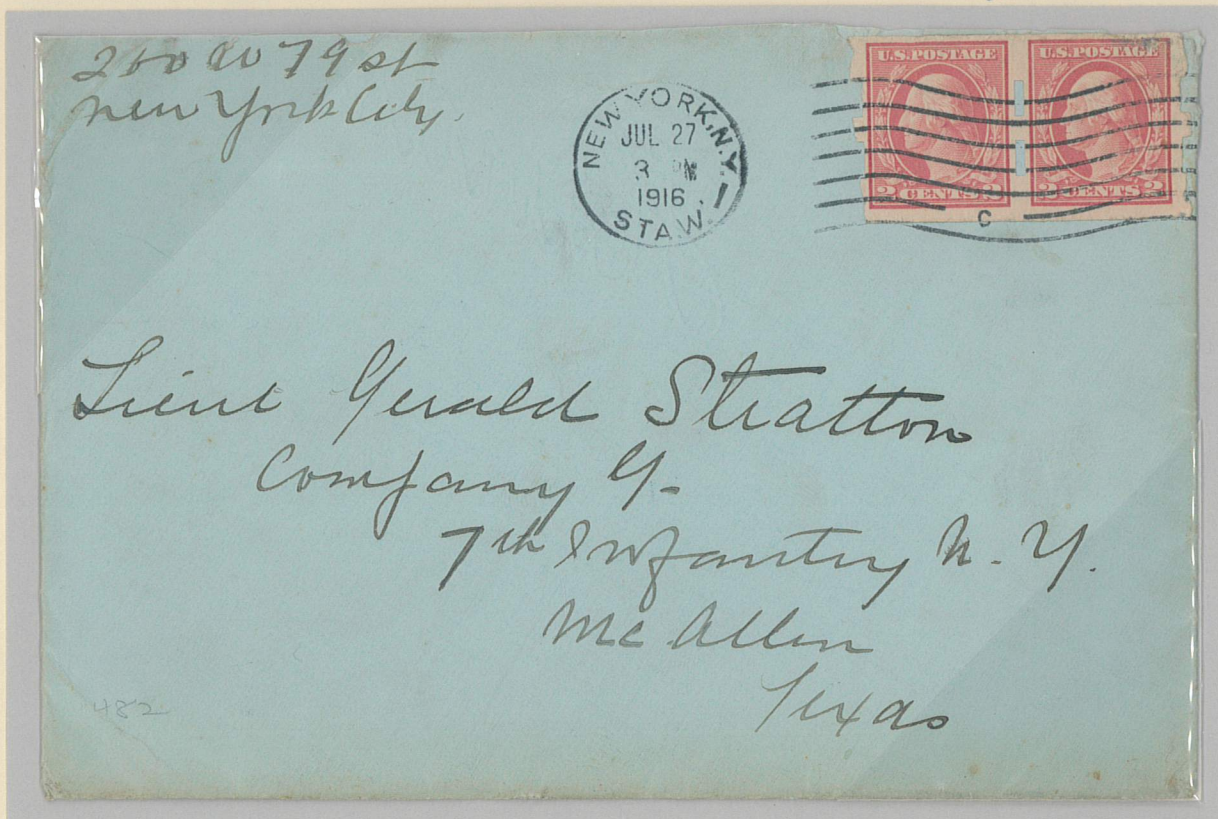

Pair
New York, NY to Mc Allen, TX

July 27, 1916



Two Strips on back of envelope
Newark, NJ to Laredo, TX September 27, 1915

U.S. Private Perforations Schermack Mailing Machine Co.

Type III
Issue of 1912



Wrapper with
Guideline Strip of 8
Toledo, OH
November 27, 1915

U.S. Private Perforations

Schermack Mailing Machine Co.

Type III
Issue of 1912



Strip
La Salle St Tube Station Cancel
Chicago, IL to Swanson, OH
May 28, 1914

U.S. Private Perforations

Schermack Mailing Machine Co.

Type III
Issue of 1912



Eight Singles
San Francisco, CA to New York, NY
October 9, 1916

Third times 2¢ per oz Domestic letter rate and 10¢ Registration fee and no fee for Return Receipt

U.S. Private Perforations Schermack Mailing Machine Co.

Type III
Issue of 1912

2¢ Foreign Post Card Rate



New York, NY to Antwerp, Belgium
January 3, 1913

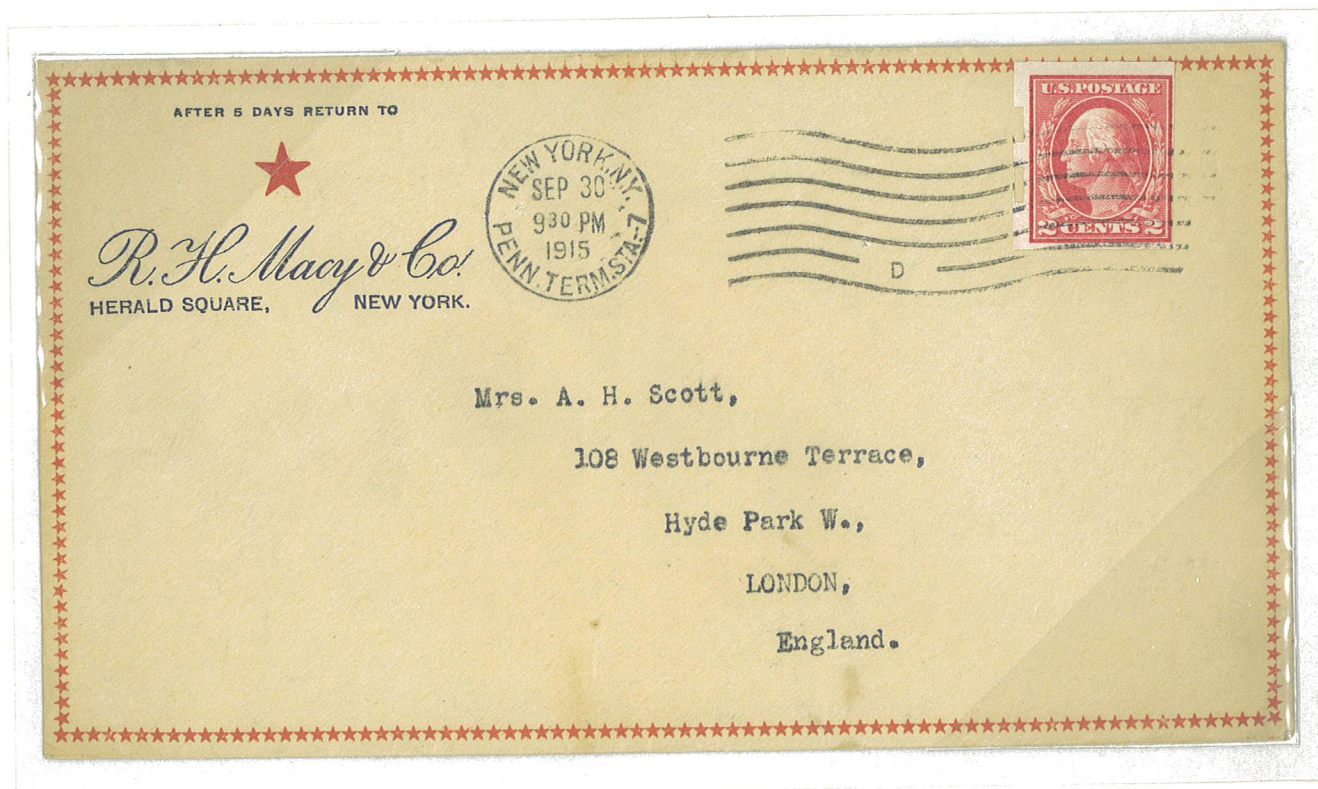

New York, NY to London, England
September 30, 1915

U.S. Private Perforations

Schermack Mailing Machine Co.

Type III
Issue of 1912

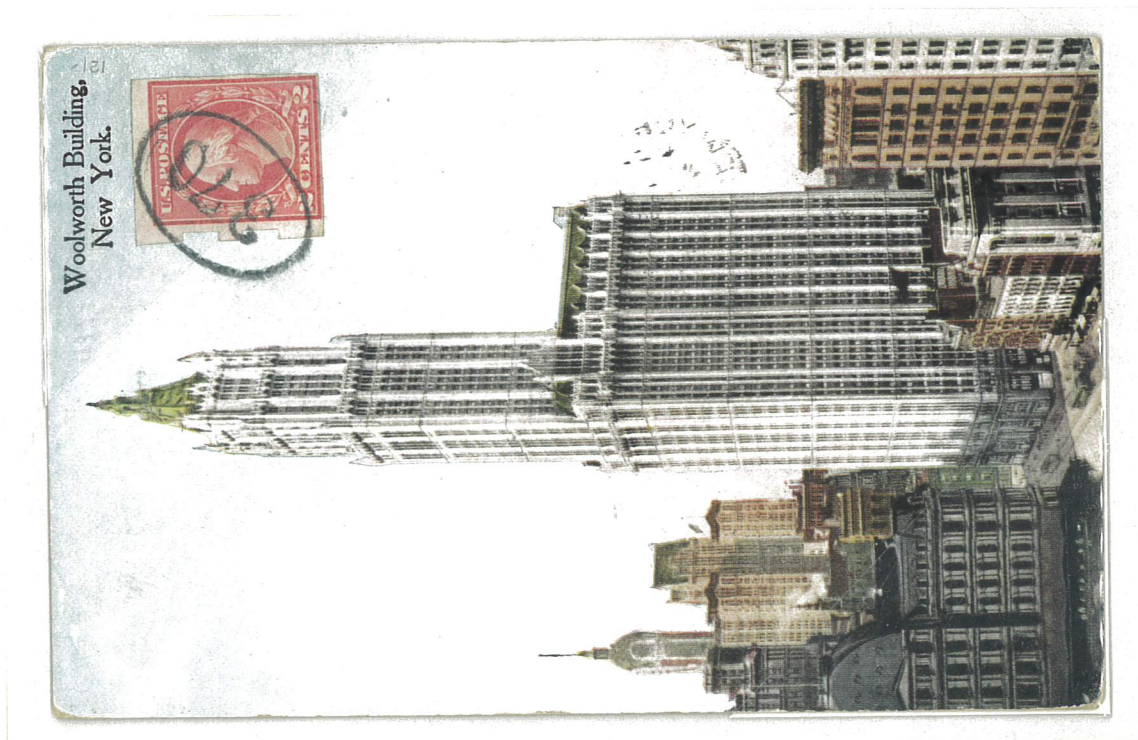

New York, NY to Bordeaux, France
October 15, 1915

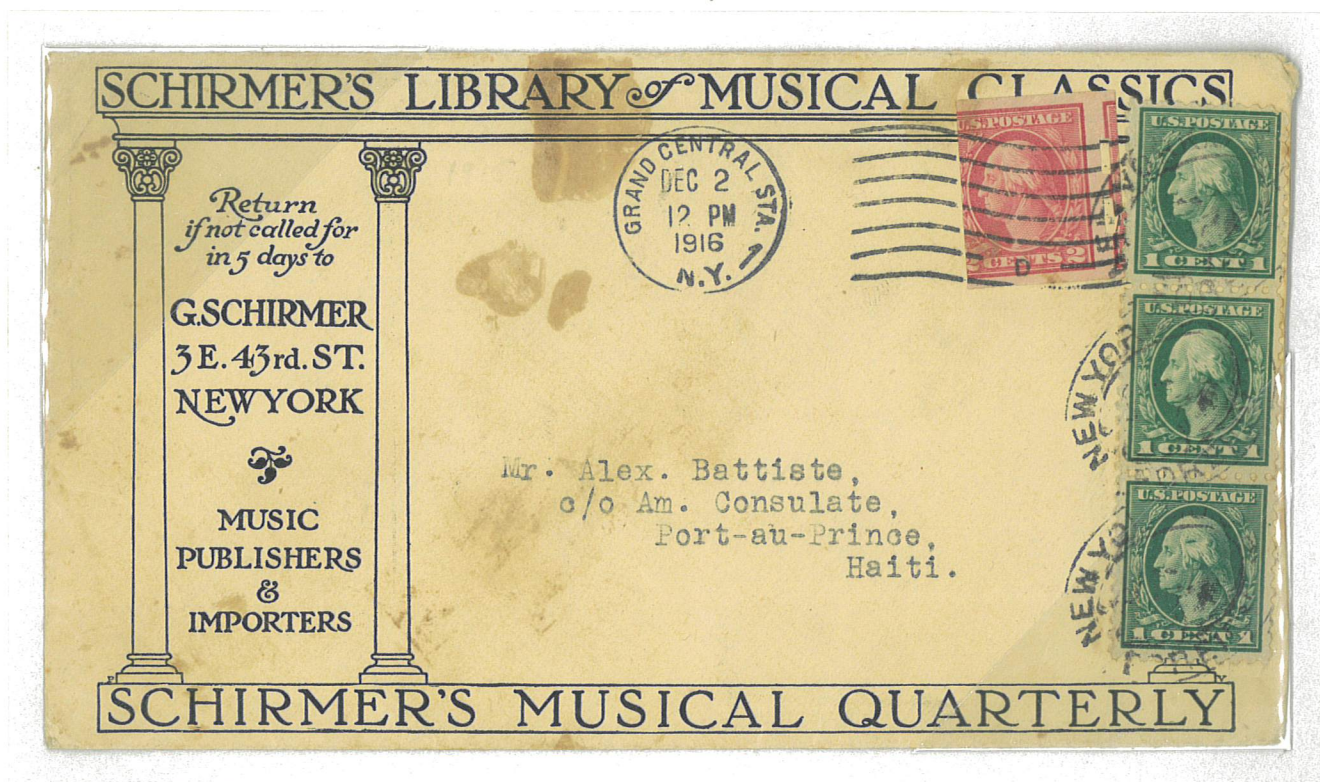

Single with 1¢ Strip regular issue of 1913-1915
Grand Central Sta, NY to Port-auPrince, Haiti
5¢ Foreign Letter Rate
December 2, 1916

U.S. Private Perforations

Schermack Mailing Machine Co.

Type III
Issue of 1912

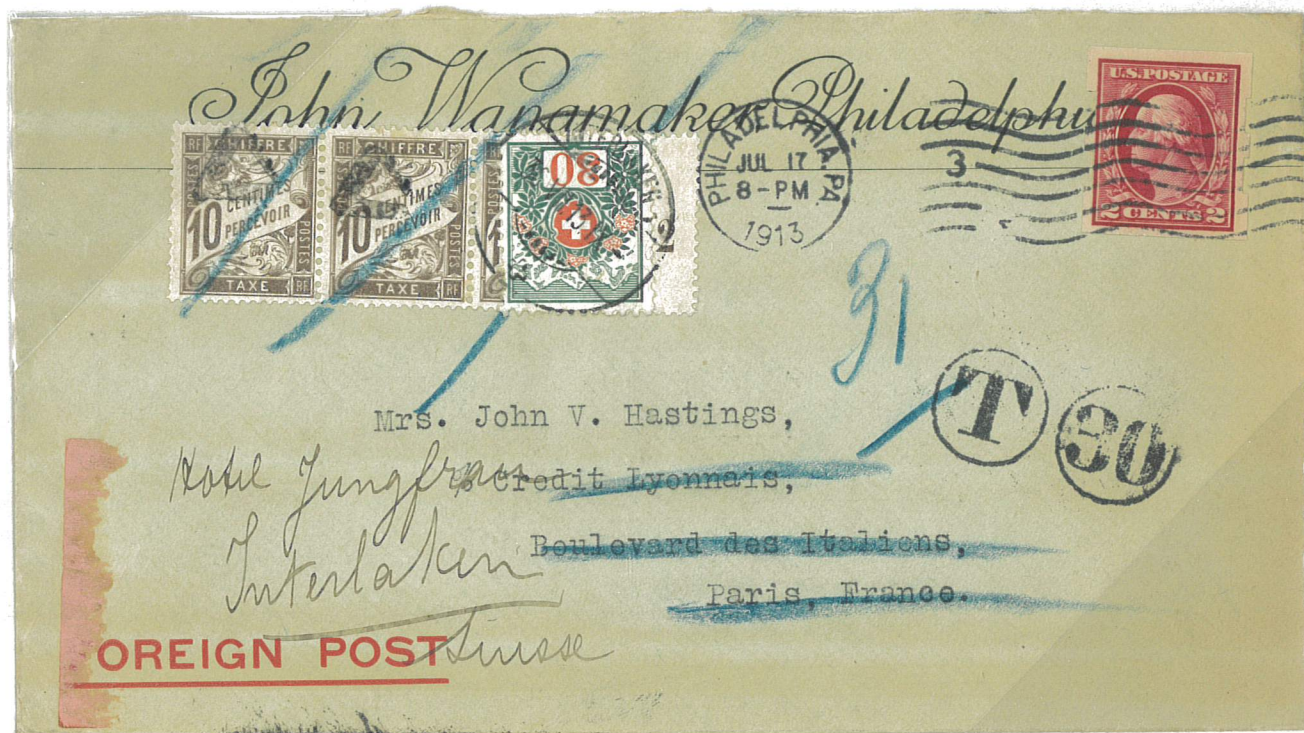

Single with French and Swiss Due stamps
Philadelphia, Pa to Paris, France forwarded to Interlaken, Switzerland
3¢ Short on 5¢ Foreign Letter Rate
July 17, 1913



Philadelphia, PA to Sidney, Australia
August 21, 1913

U.S. Private Perforations

Schermack Mailing Machine Co.

Type III

Issue of 1912

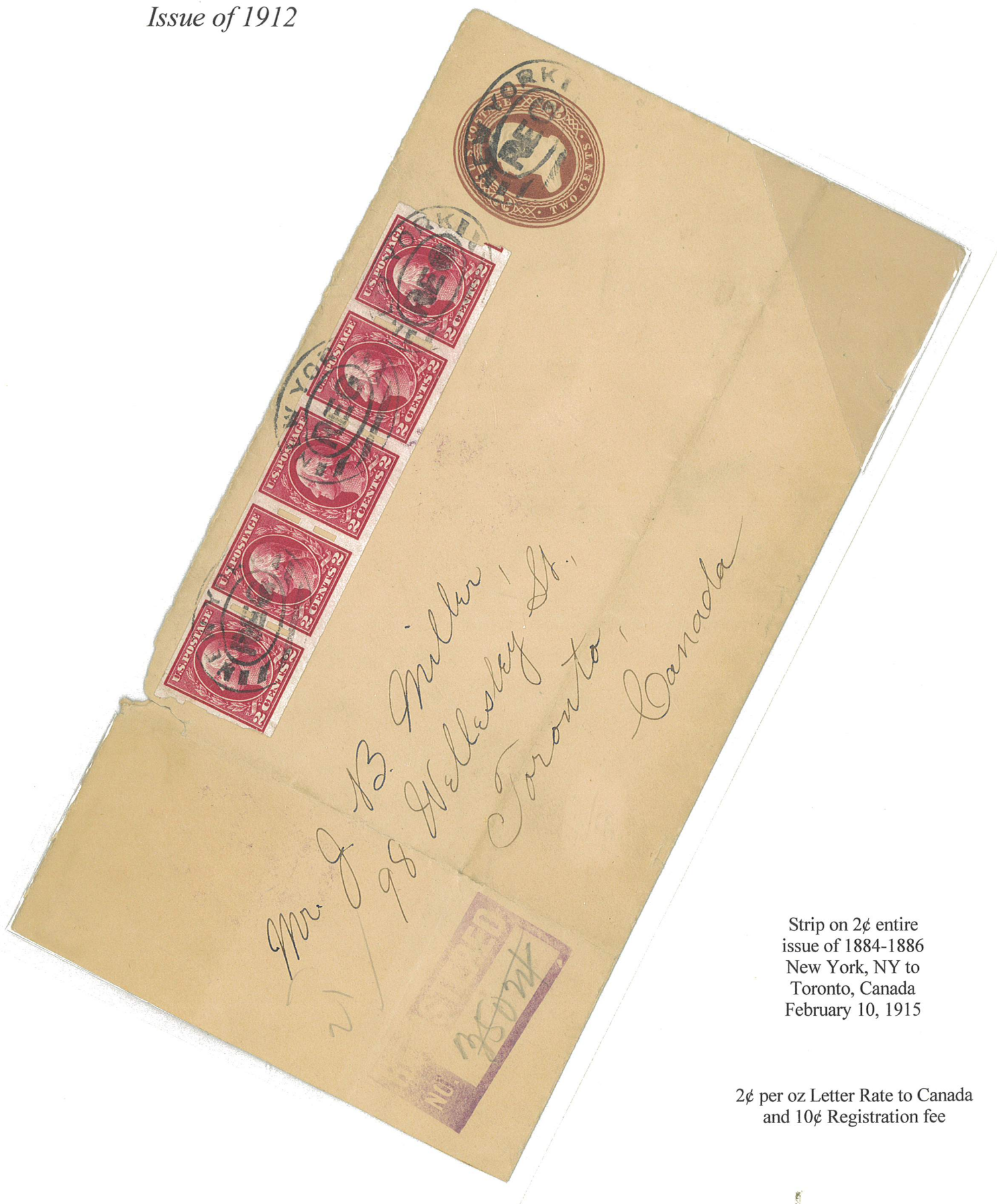

Strip on 2¢ entire
issue of 1884-1886
New York, NY to
Toronto, Canada
February 10, 1915

2¢ per oz Letter Rate to Canada
and 10¢ Registration fee

U.S. Private Perforations Sack Mailing Machine Co.

Type III
Issue of 1912



Single with 1¢ regular
issue of 1908-1909
and 8¢ issue of 1894
and two 2¢ issue of
1897-1903 on 4¢ entire
issue of 1899 and
10¢ Registration
issue of 1913
Vera Cruz, Mexico
to Houston, TX

U.S.M.A.G.
Cancel on reverse
United States Mail Agency
June 17, 1914

U.S. Troops took
over Vera Cruz, Mexico
from April 21, 1914
until November 23, 1914

U.S. Private Perforations Schermack Mailing Machine Co.

Type III
Issue of 1912

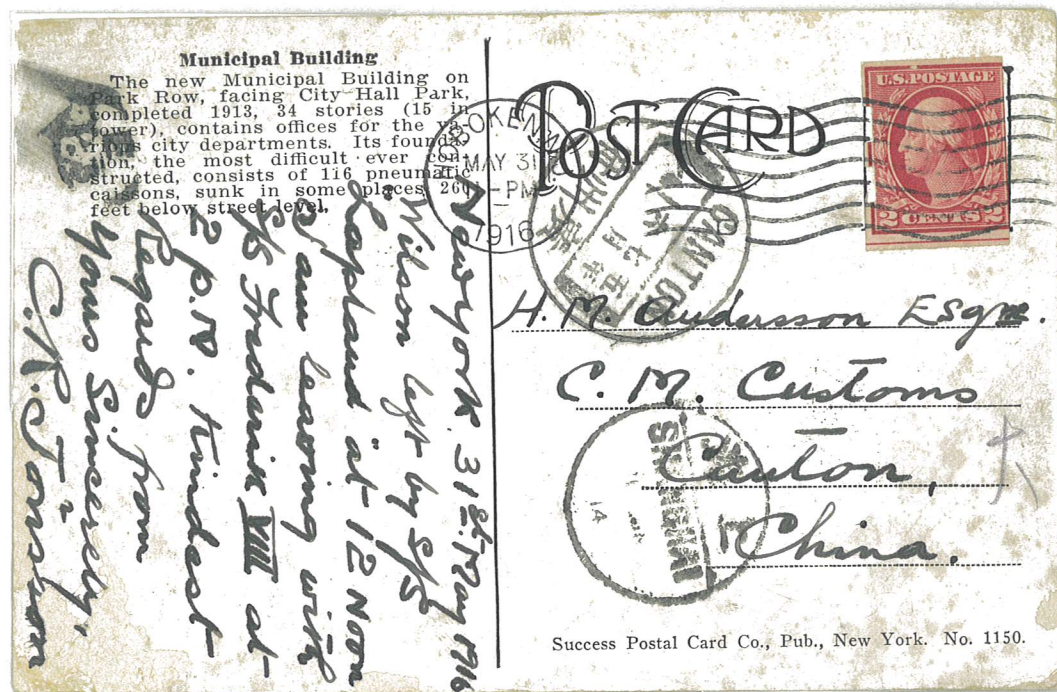

Hoboken, NJ to Canton, China
May 31, 1916

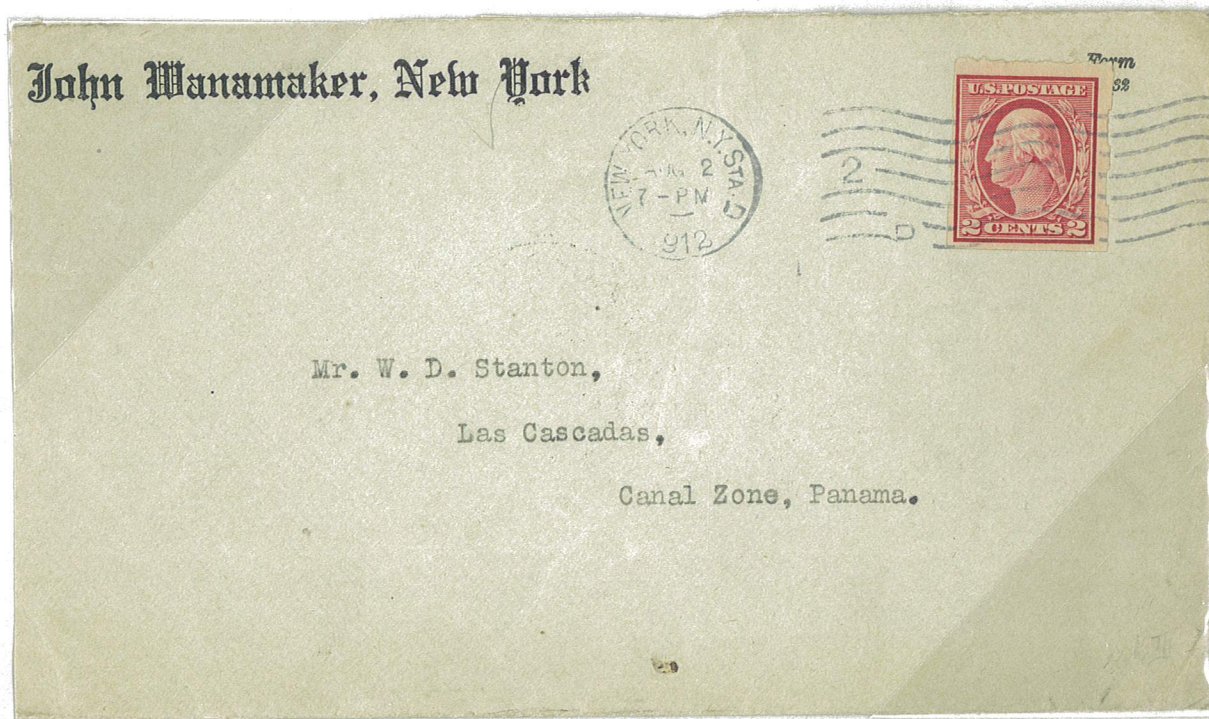

New York, NY to Canal Zone, Panama
August 2, 1912

U.S. Private Perforations Schermack Mailing Machine Co.

Type III
Issue of 1912



Atlantic City, NJ to San Paulo, Brazil then forwarded to France
100 Reis Brazilian stamp on reverse
December 22, 1912

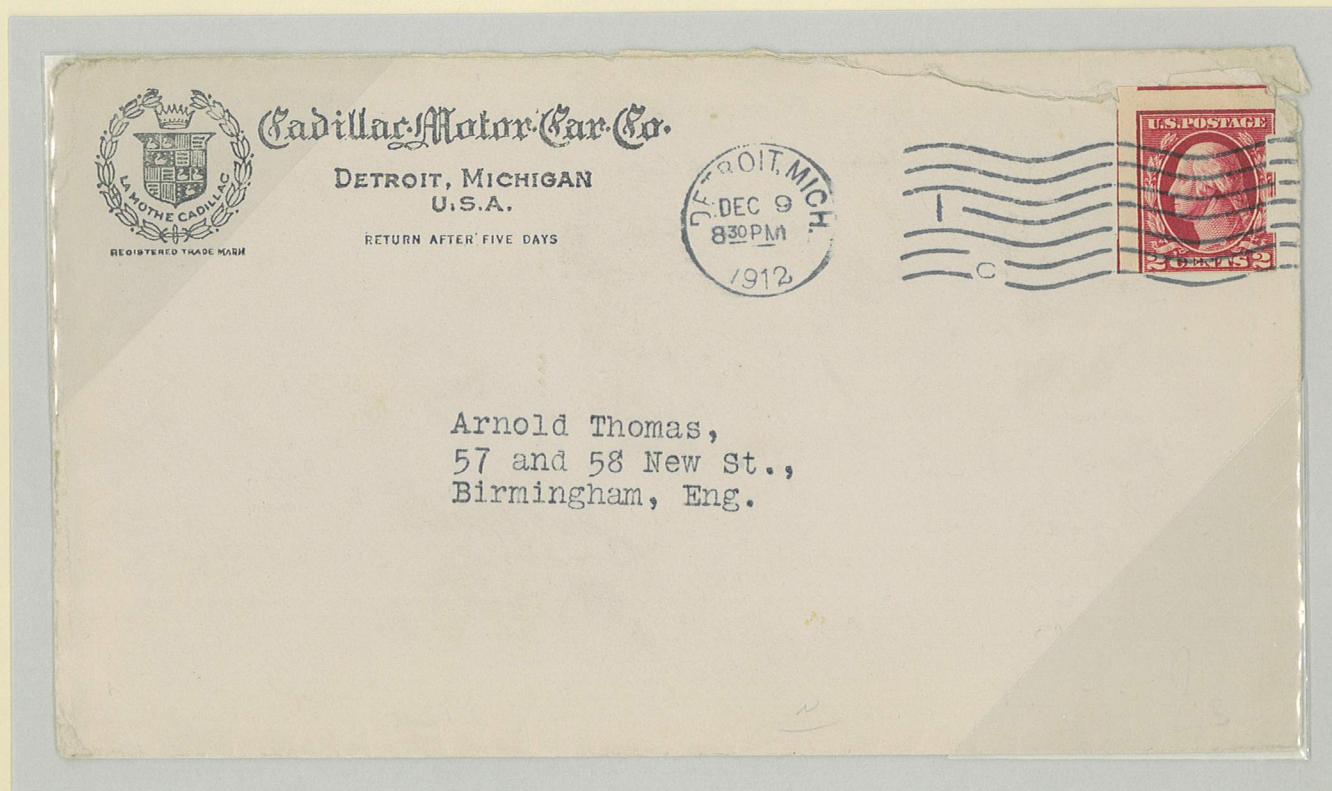

Detroit, MI to Birmingham, England
December 9, 1912

U.S. Private Perforations Schermack Mailing Machine Co.

Type III
Issue of 1912



Six Singles-2 with Pasteup-1 with Guideline at top
Censored Mail Label on reverse
Reading, PA to Victoria, B.C., Canada
April 4, 1916



Strip with 1¢ and 2¢ Pan American issue of 1901 and Plate Number 248 Single of 5¢ Issue of 1895
New York, NY to Florence, Italy
July 2, 1914

5¢ Foreign letter rate and 10¢ Registration fee

U.S. Private Perforations Schermack Mailing Machine Co.

*Type III
Issue of 1916-1917*



Guideline
at left



Plate Number



Mis-Perforation



Precancel



Pasteup Strip



Guideline Strip

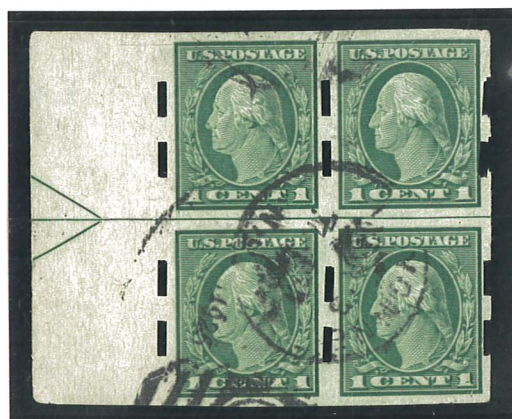

Margin Arrow Guideline Block

U.S. Private Perforations Schermack Mailing Machine Co.

*Type III
Issue of 1916-1917*



Plate Number 10282 Pair



Pasteup Pair



Guideline Pair



Guideline Pair
Slot Not Punched

U.S. Private Perforations Schermack Mailing Machine Co.

*Type III
Issue of 1916-1917*



Plate Number 7674 Strip



Plate Number 10279 Strip



Pasteup Strip Plate Number 10280 under tab
e



Guideline Strip

U.S. Private Perforations

Schermack Mailing Machine Co.

*Type III
Issue of 1916-1917*



Block



Horizontal Arrow Guideline Block



Centerline Block



Vertical Arrow Guideline Block
Missing perforations

CROP REPORT
from
American Steel & Wire Company
Chicago, Ill.



ELMER SINGER,
TANNERSVILLE,
PA.

CROP REPORT

FROM

American Steel & Wire Company

Mailed from Chicago, Ill.

For Week Ending October 19, 1918

Up to and including Thursday preceding above date

CROP REPORT

Note—In naming the sections in states reporting, we follow the U. S. Postal Guide divisions.

SUMMARY

Corn husking started. The corn crop is of very high quality.

Lack of moisture reported from many sections. Pastures losing in condition.

Splendid weather for Fall work. Labor the crop in many sections is up and looking fine.

shortage not prominent.

ILLINOIS

Northern: Pastures in need of rain. Corn in low places damaged by frost. Corn on high land will show very little soft corn and this from late planted. Quality very good and the crop is being gathered in. Husking started in places and in general corn prospects are very bright. Farmers in Winnebago County have not had a corn crop for three years, and this crop looks good to them. Northeast: Pasture poor. Dry weather interfering with wheat seeding. Dairying on a decrease. Corn not injured by frost. Large crops of oats, heat and barley. Corn condition: Cole County—short crop of Eastern: Pastures fair to good; equally divided estimates. Corn County—best crop in several years; good quality. Rock Island County—bulk of corn well matured; Kanakake County—late planting injured by

U.S. Private Perforations

Schermack Mailing Machine Co.

Type III
Issue of 1916-1917

After 10 days return to
A. W. SHAW COMPANY
PUBLISHERS
5 North Wabash Avenue
CHICAGO
POSTMASTER—Return postage guaranteed



Precancel Single with Pasteup at end
Chicago, IL



**"Over the Top
and
at 'Em, Boys,
and the
Best o' Luck!"**

*Mrs T Farquharson
1328-9 St
Des Moines*

Single with Guideline at left
War Ad
Pennsylvania Term Sta, NY to Des Moines, IA
1918

U.S. Private Perforations Schermack Mailing Machine Co.

Type III
Issue of 1916-1917

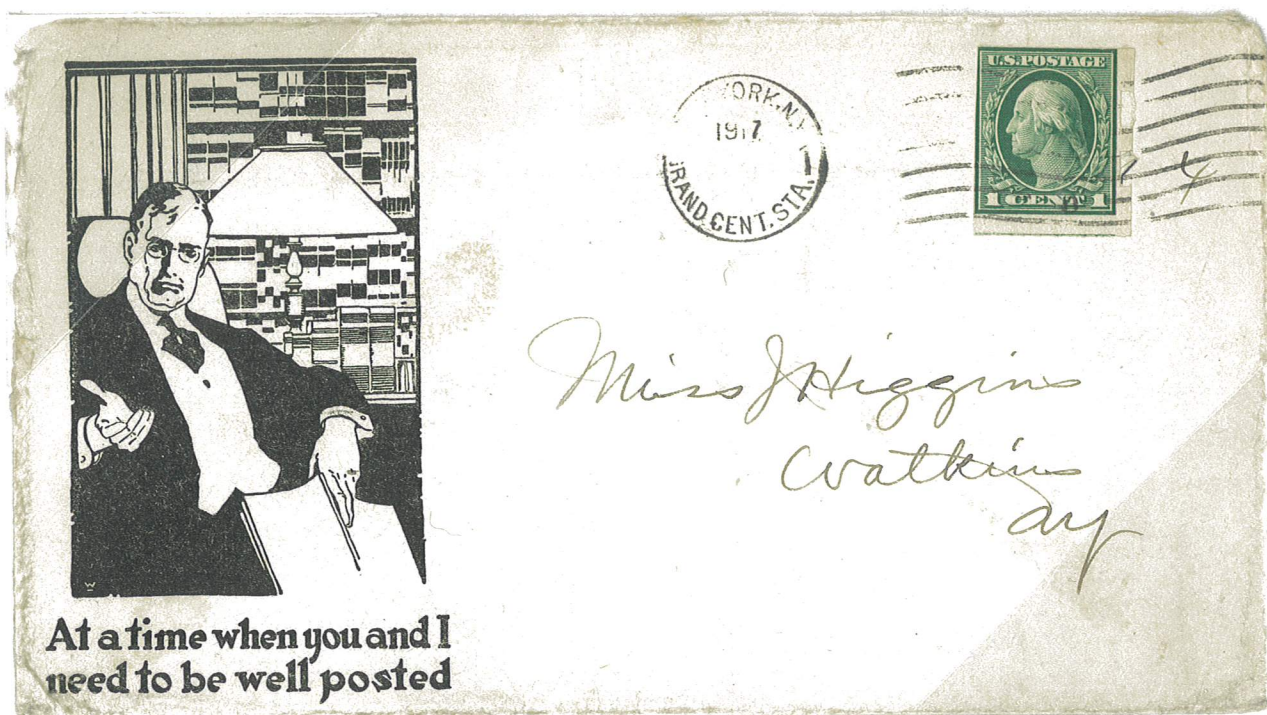

Grand Central Sta, NY to Watkins, NY
1917



Single added for extra postage with 1¢ issue of 1916-1917.
"Held For Postage" stamped because of a cloth pennant on front of card.
St Joseph, MO to Leon, IA
May 31, 1917

U.S. Private Perforations

Schermack Mailing Machine Co.

Type III

Issue of 1916-1917

This early air flight post card cancel with a 1¢ Issue of 1916-17 perforations and a C 1 Air Mail with a Special Post Office Cancel was RECEIVED AT ..DC UNDER Perimeter of cancel reads PHILA, WASHINGTON



with a January 13, 1919
with Schermack Type III
Issue of December 10, 1918
A stamped notation that it
COVER FROM POST OFFICE
AIR MAIL SERVICE WASH. N.Y.

Via Airplane

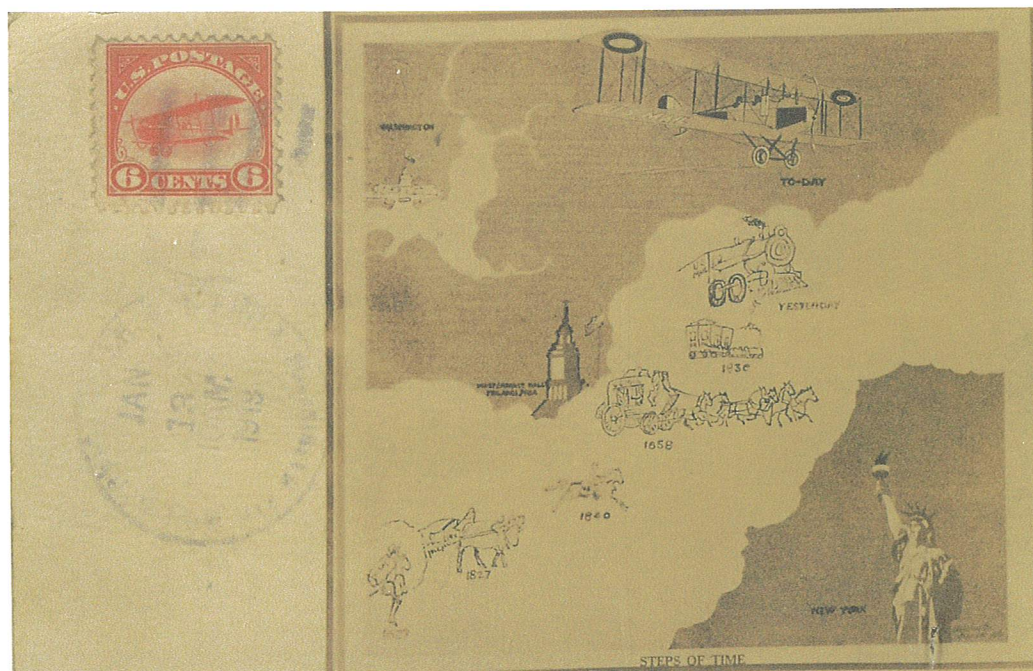

U.S. Private Perforations Schermack Mailing Machine Co.

Type III
Issue of 1916-1917

Double 2¢ per oz Domestic letter rate



Single with 3¢ coil issue of 1916-1922
Bridgeport, CT to Philadelphia, PA
January 9, 1922



Single-Miscut with 1 1/2¢ issue of 1922-1925 on over inked 2¢ entire issue of 1915-1922
Goshen, NY to Goshen, NY
August 25, 1928

U.S. Private Perforations Schermack Mailing Machine Co.

Type III

Issue of 1916-1917

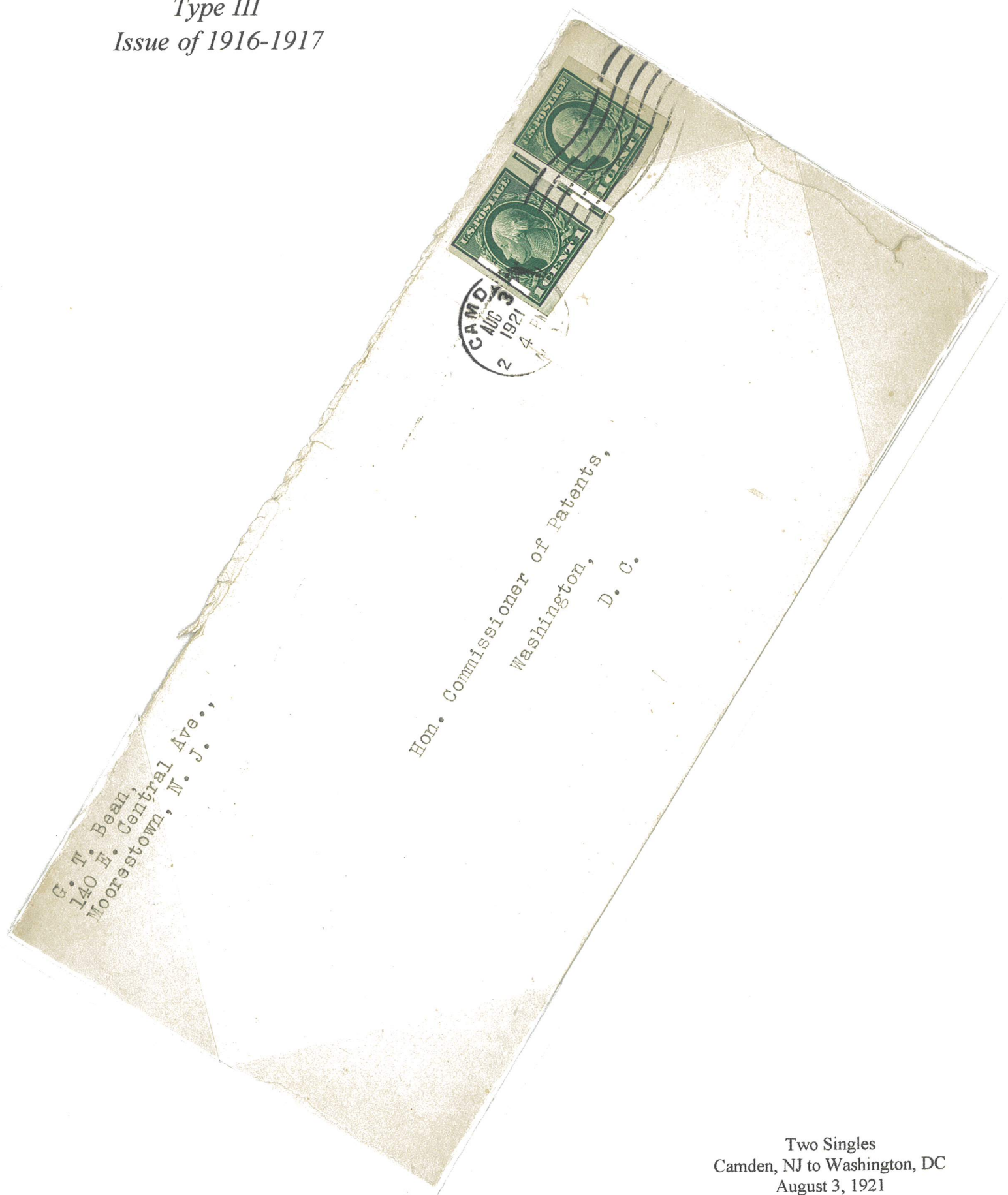

Two Singles
Camden, NJ to Washington, DC
August 3, 1921

U.S. Private Perforations Schermack Mailing Machine Co.

Type III
Issue of 1916-1917

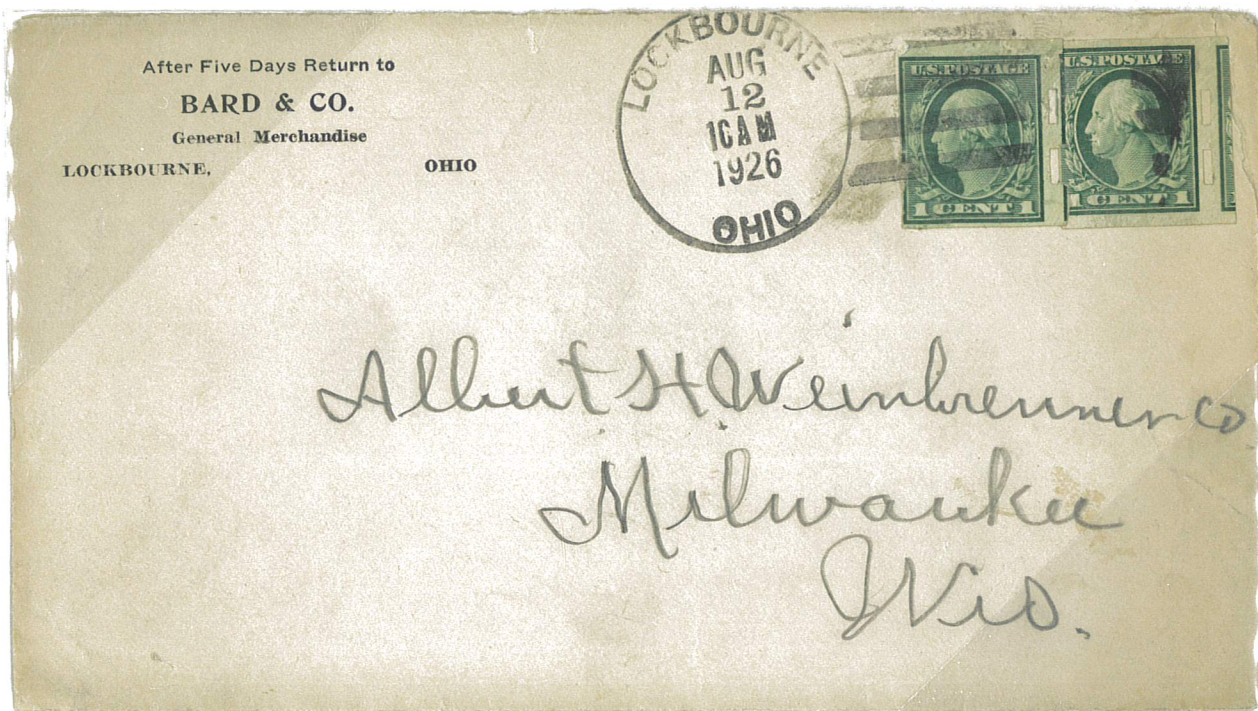

Two Singles
Lockbourne, OH to Milwaukee, WI
August 12, 1926

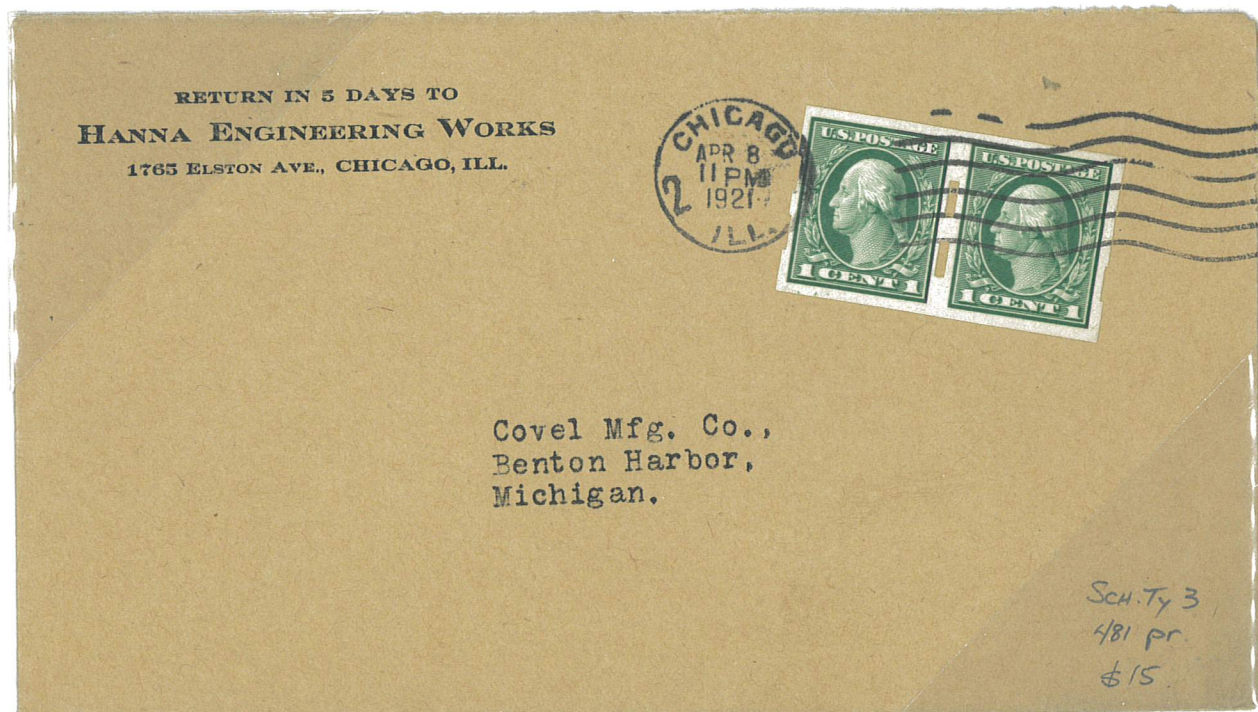

Pair
Chicago, IL to Benton Harbor, MI
April 8, 1921

U.S. Private Perforations

Schermack Mailing Machine Co.

Type III
Issue of 1916-1917

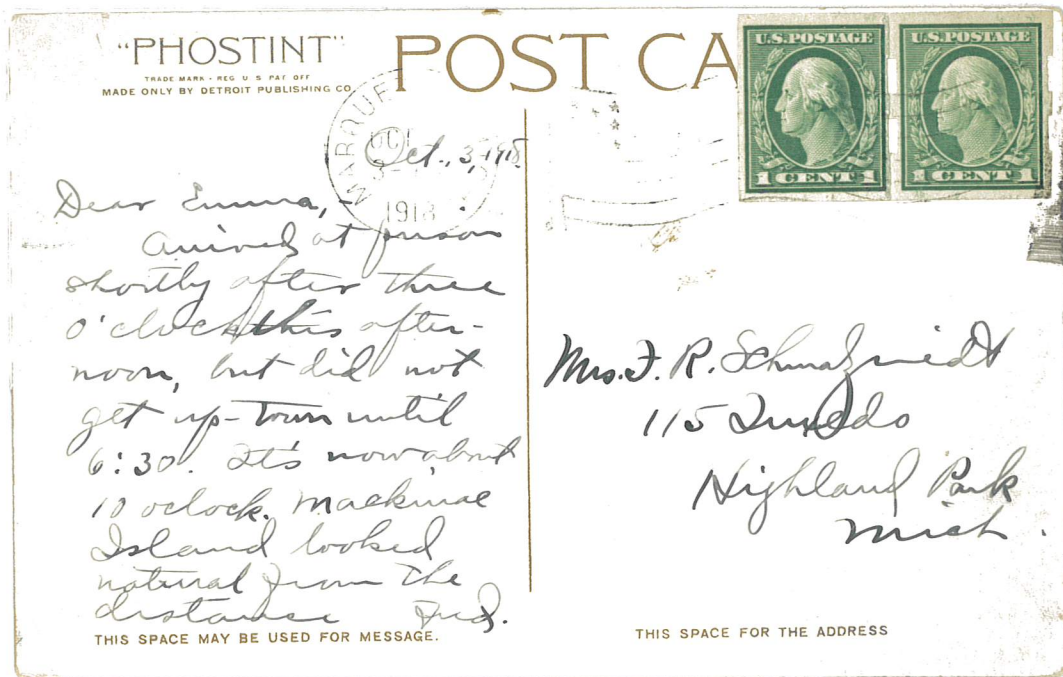

Pasteup Pair
Marquette, MI to Highland Park, MI
October 3, 1918



Guideline Pair
Detroit, MI to Detroit, MI
June 11, 1918

U.S. Private Perforations Schermack Mailing Machine Co.

Type III
Issue of 1916-1917

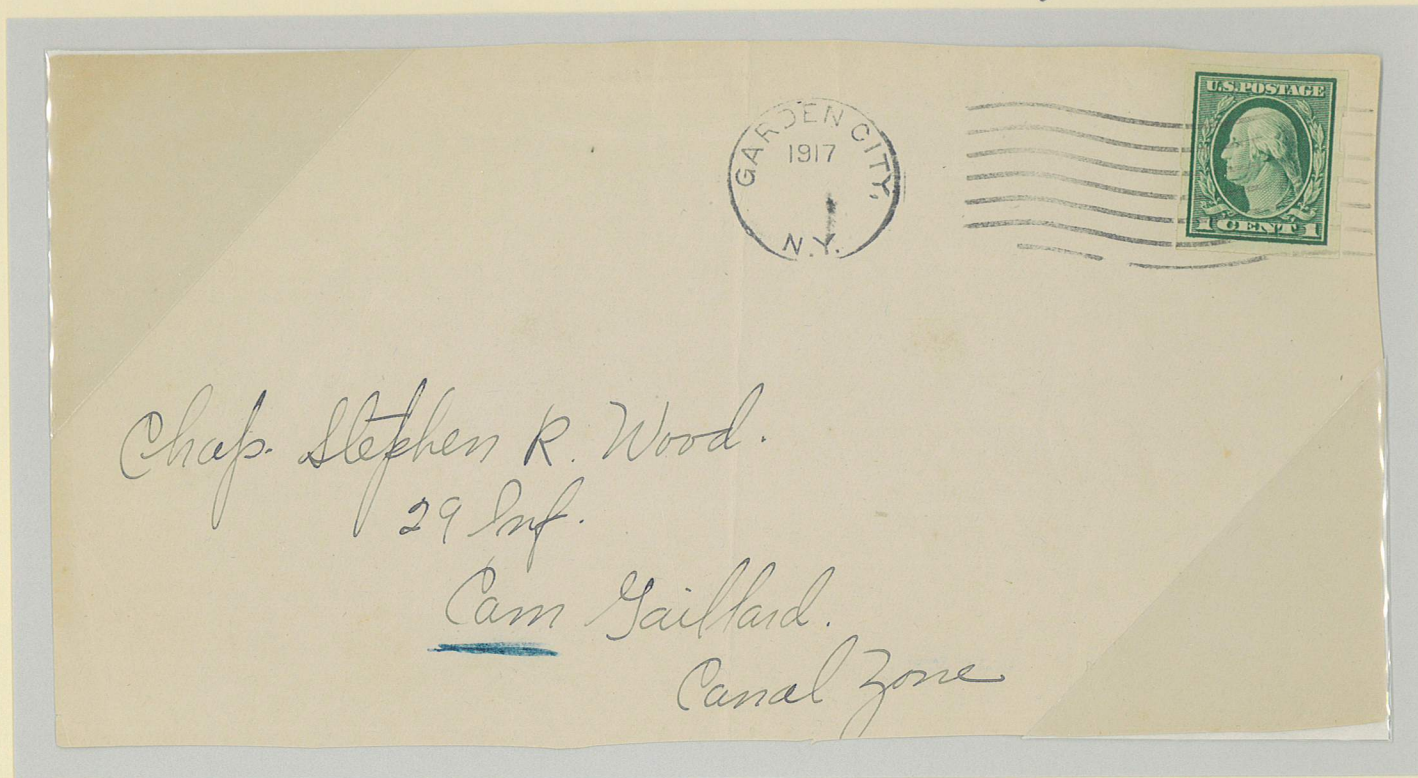

Garden City, NY to Camp Gaillard, Canal Zone
1917
(Front only)

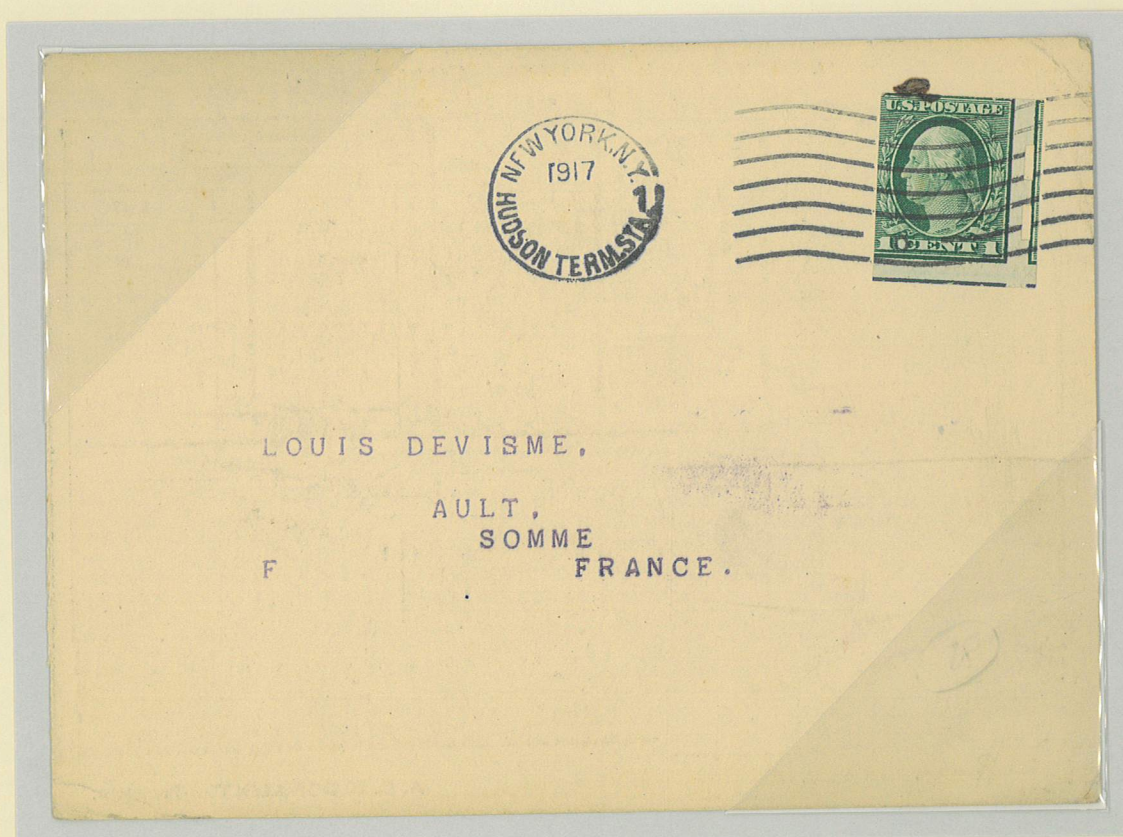

Hudson Term Sta, NY to Somme, France

1917

U.S. Private Perforations Schermack Mailing Machine Co.

*Type III
Issue of 1916-1917
Type I*



Pasteup Single



Precancel Single



Extra perforation



Taped



Miscut



U.S. Private Perforations

Schermack Mailing Machine Co.

*Type III
Issue of 1916-1917
Type I*



Single with Pasteup Strip with Imperforated Mail-Om-Eter Dummy



Plate Number 7944 Pair



Pasteup Pair with Miss Cut



Guideline Pair

U.S. Private Perforations

Schermack Mailing Machine Co.

*Type III
Issue of 1916-1917
Type I*



Pasteup Strip with Plate Number 7778 under tab

e



Pasteup Strip with Plate Number 13885

Two Shades

e



Guideline Strip with Guideline at top

2 mm

U.S. Private Perforations Schermack Mailing Machine

Type III

Issue of 1916-1917

Type I

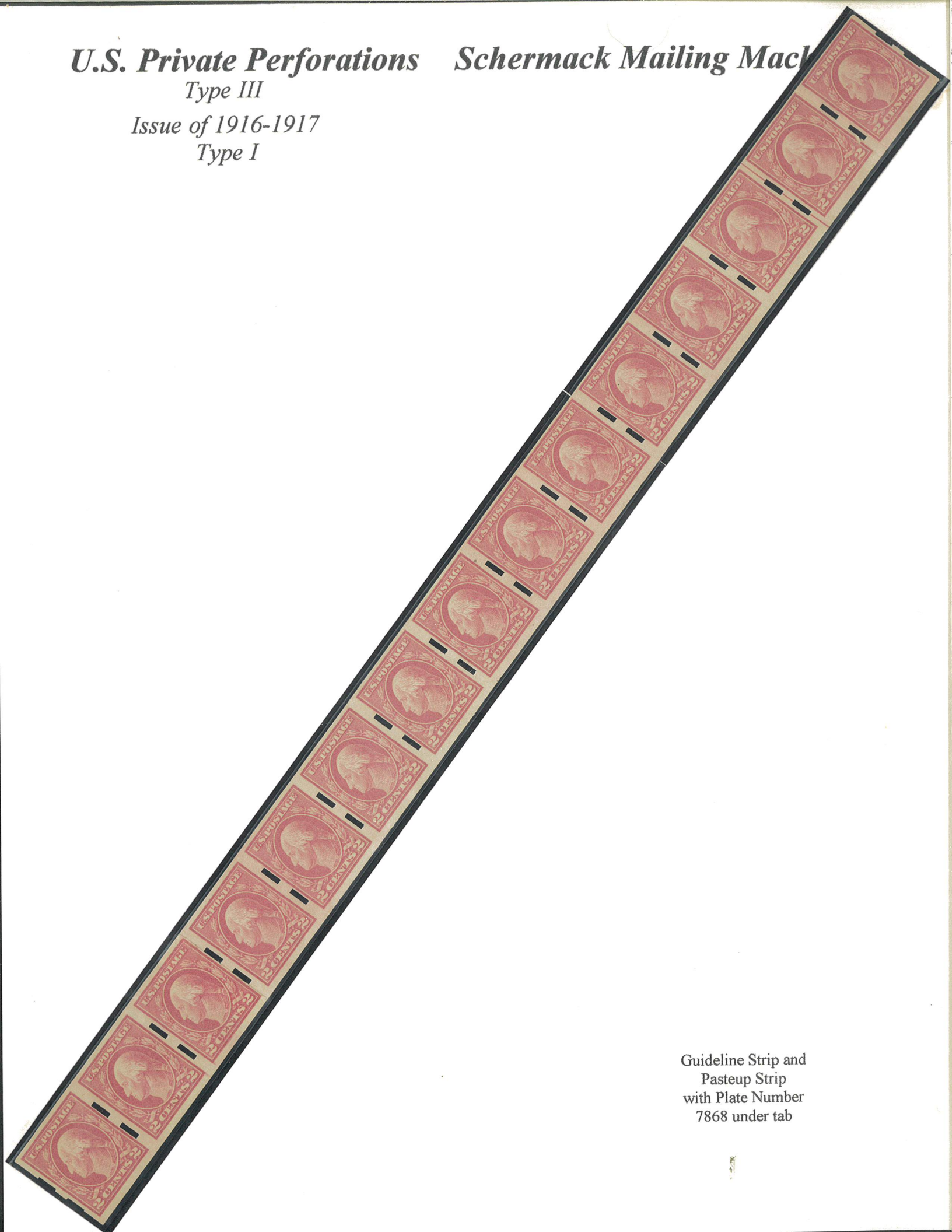

Guideline Strip and
Pasteup Strip
with Plate Number
7868 under tab

U.S. Private Perforations

Schermack Mailing Machine Co.

Type III

Issue of 1916-1917

Type I



Block

U.S. Private Perforations Schermack Mailing Machine Co.

Type III

Issue of 1916-1917

Combination of issues with private perforations

Type I

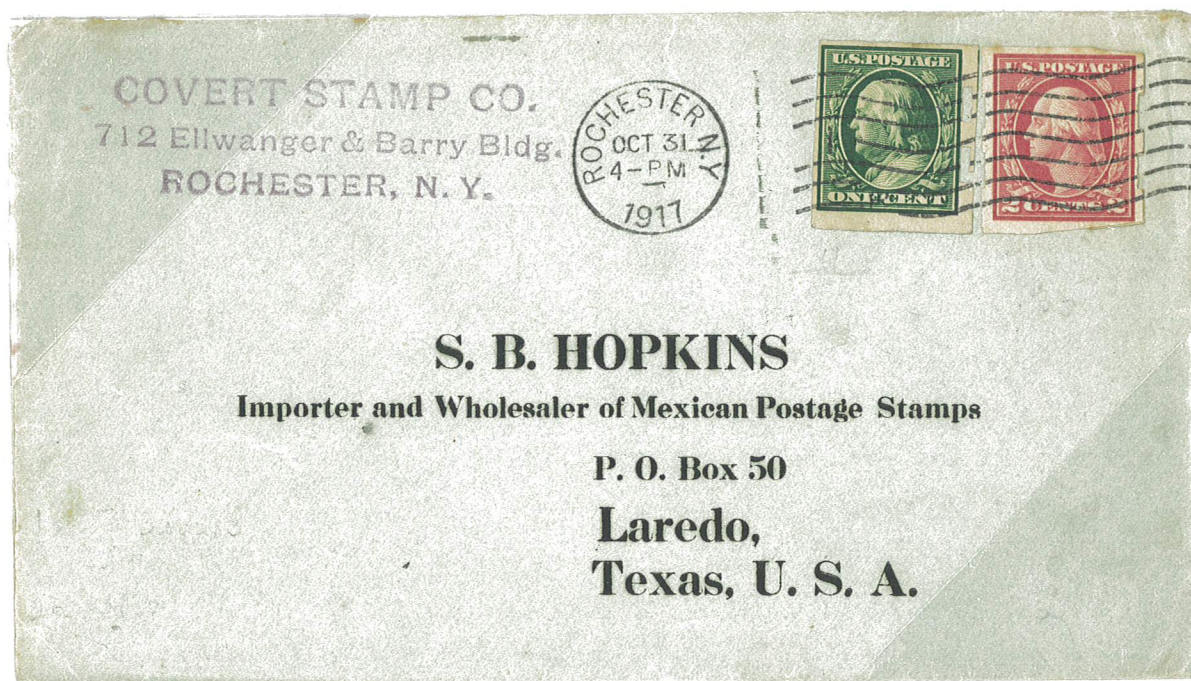

Single with 1¢ Single issue of 1910-1911 with Schermack Type III perforations
Rochester, NY to Laredo, TX
October 31, 1917

Combination of issues with private perforations



Single with 1¢ Single issue of 1916-1917 with Schermack Type III perforations
New York, NY July 5, 1918
1¢ added later because of the Held For Postage stamp because of the War Rate

U.S. Private Perforations

Schermack Mailing Machine Co.

Type III
Issue of 1916-1917
Type I

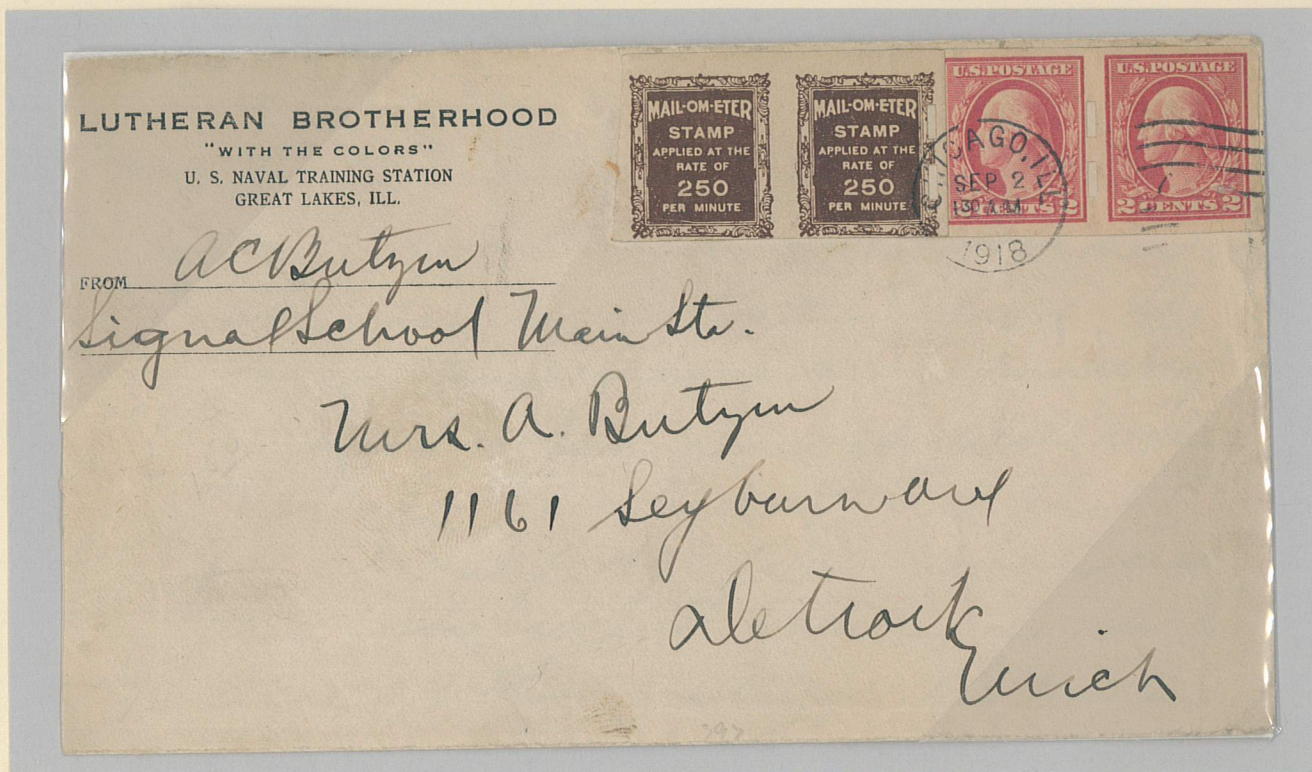

Pair with Mail-Om-Eter Test Dummy Pair with Part Perforation
Chicago, IL to Detroit, MI
September 2, 1918



Strip and Guideline Strip
Hudson Term Sta, NY
December 10, 1919

U.S. Private Perforations Schermack Mailing Machine Co.

Type III
Issue of 1916-1917
Type I

Preprinting paper crease



New York, NY
April 13, 1920

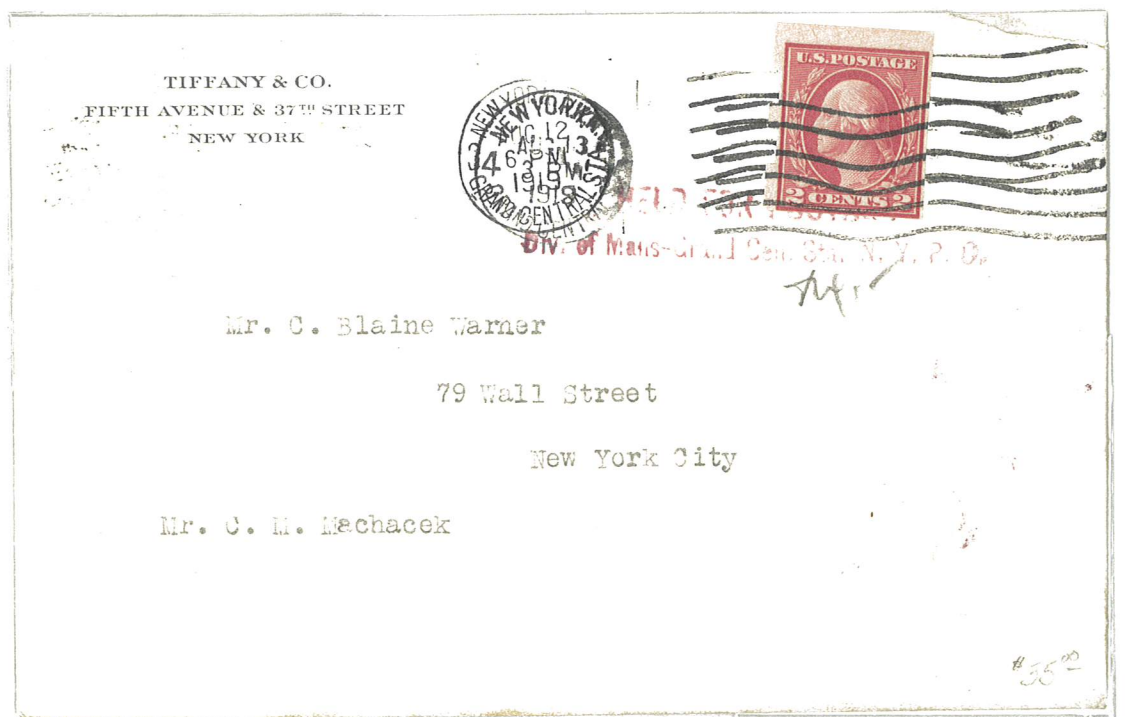

Single added for Held For Postage Note
Grand Central Sta, NY to New York, NY
August 12, 1919 and August 13, 1919

U.S. Private Perforations Schermack Mailing Machine Co.

Type III
Issue of 1916-1917
Type I

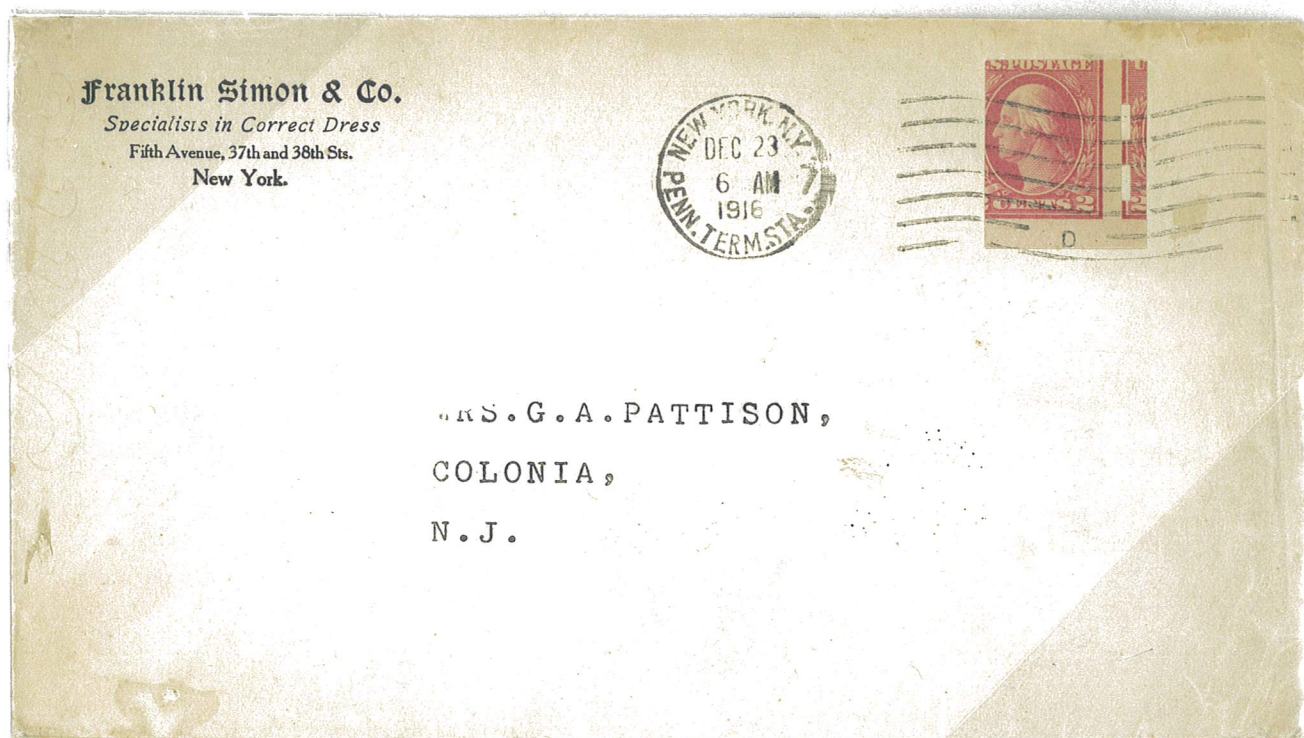

Pennsylvania Term Sta, NY to Colonia, NJ

December 23, 1916

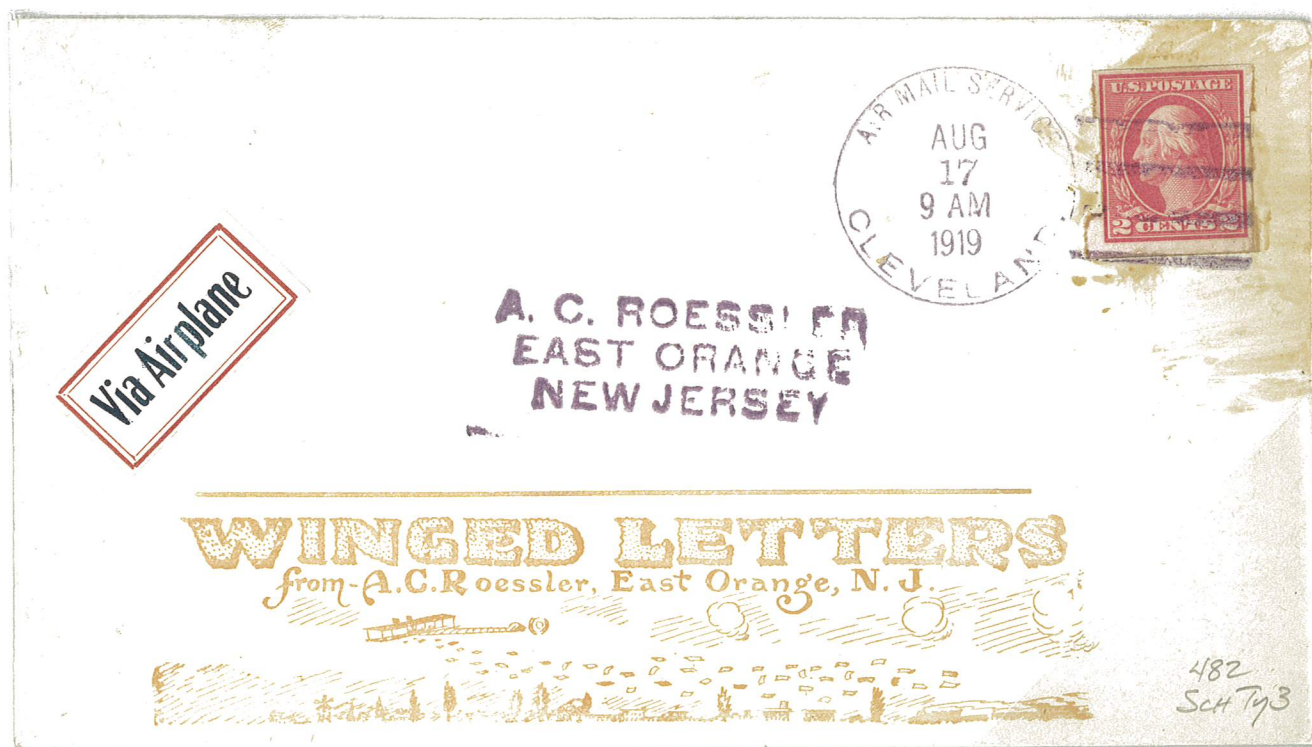

A.C. Roessler early airmail envelope
Cleveland, OH to East Orange, NJ

August 17, 1919

U.S. Private Perforations Schermack Mailing Machine Co.

Type III
Issue of 1916-1917

3¢ per oz Domestic War letter rate and 10¢ Registration fee

Type I



Single with Guideline at left and 3¢, 10¢ regular issue of 1917-1919 on 1¢ entire issue of 1907-1916
Washington, DC to Addison, MI March 28, 1918



Single with 10¢ Registration issue on 1¢ entire issue of 1907-1916
Washington, DC to Wild Rose, WI August 10, 1918
Irregular cut bottom most likely from a block

U.S. Private Perforations Schermack Mailing Machine Co.

Type III
Issue of 1916-1917
Type I

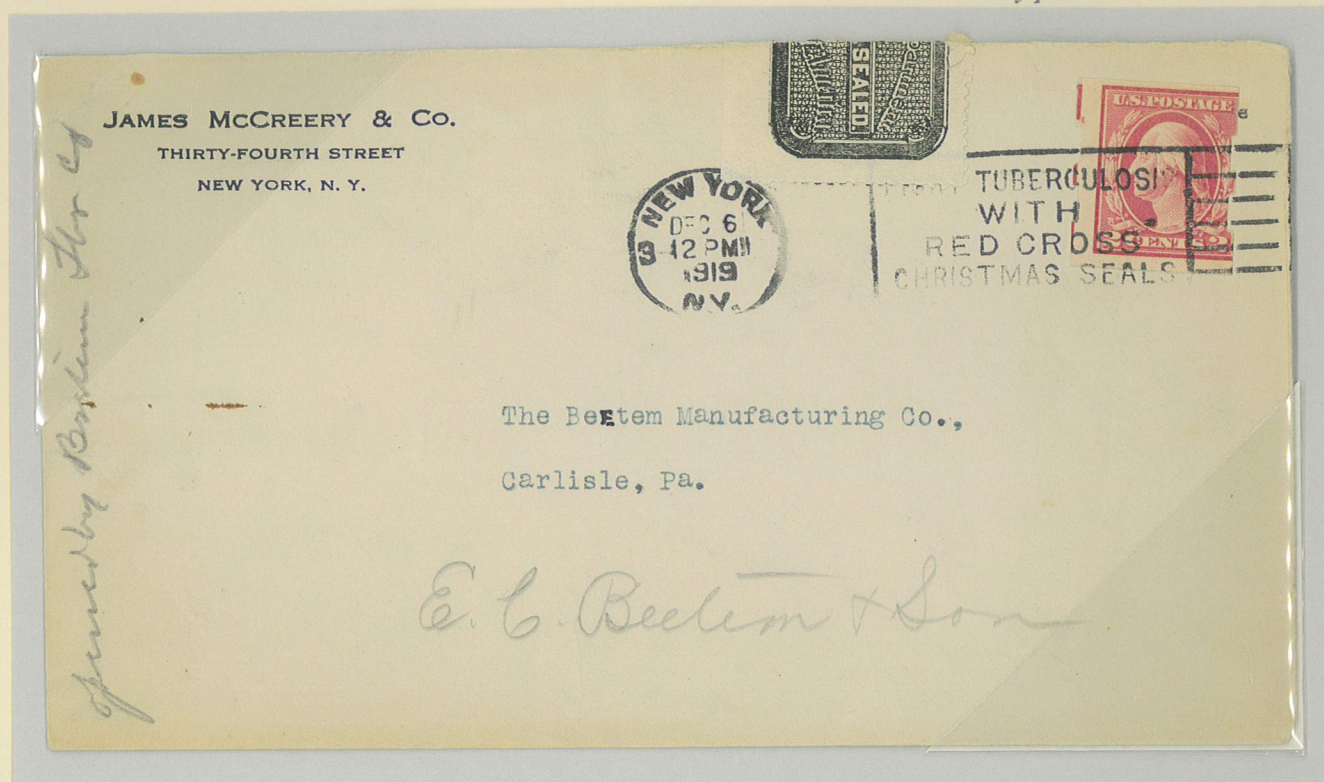

Single with Post Office Seal issue of 1919
New York, NY to Carlisle, PA
December 6, 1919

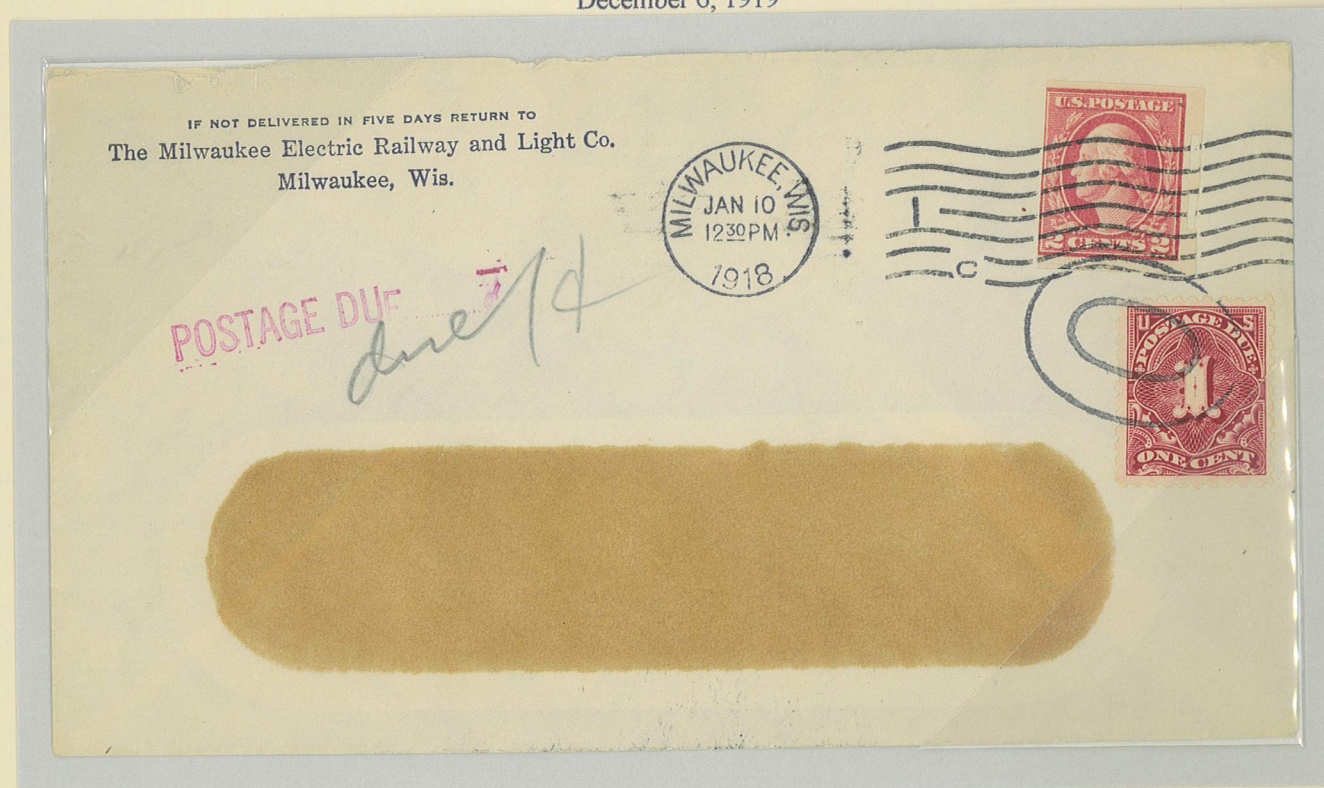

Single with 1¢ Postage Due issue of 1917
Milwaukee, WI
January 10, 1918
Due because of the War Rate

U.S. Private Perforations Schermack Mailing Machine Co.

Type III
Issue of 1916-1917
Type I

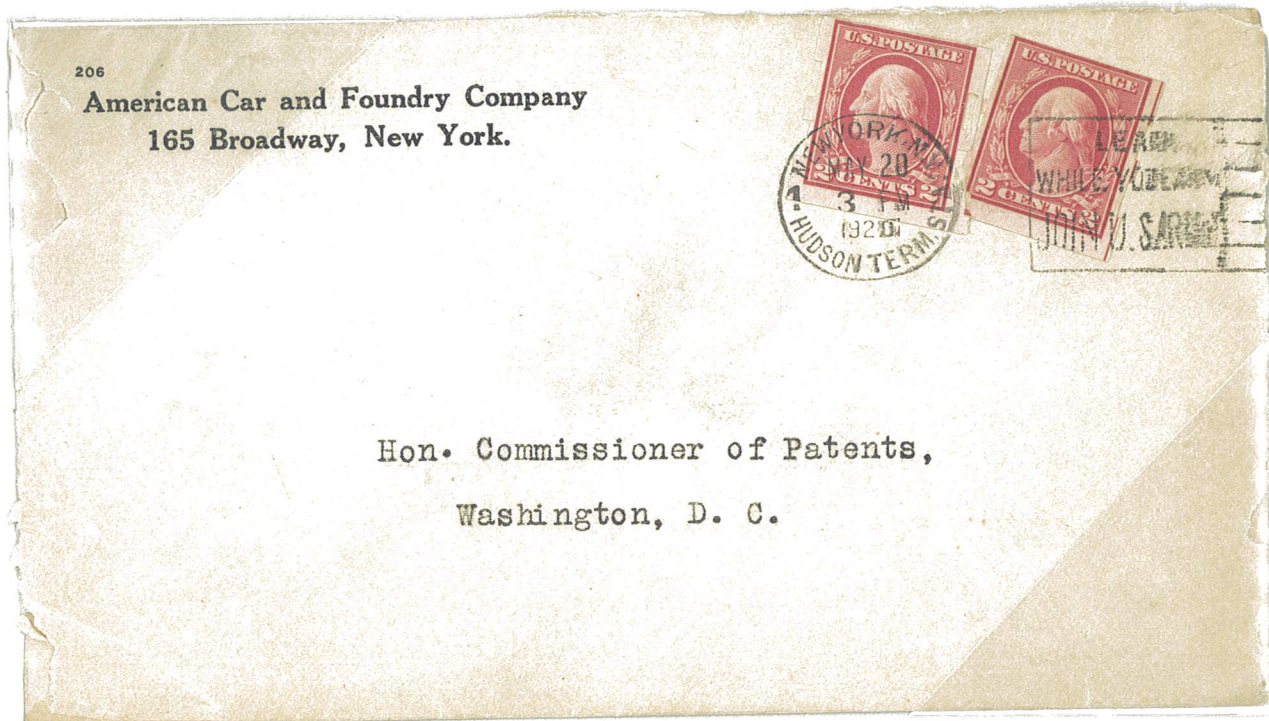

Two Singles , one with Guideline at right
Hudson Term Sta, NY to Washington, DC
May 20, 1920

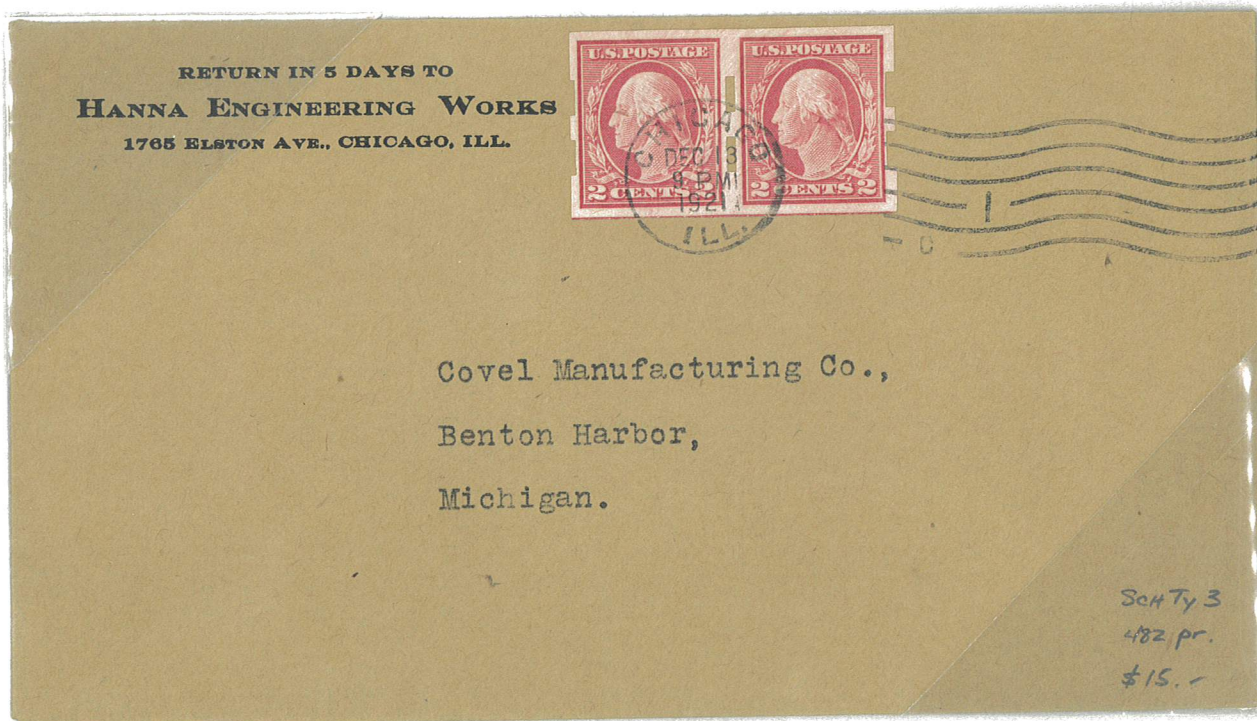

Pair with Guideline at bottom
Chicago, IL to Benton Harbor, MI
December 13, 1921

U.S. Private Perforations Schermack Mailing Machine Co.

Type III
Issue of 1916-1917
Type I

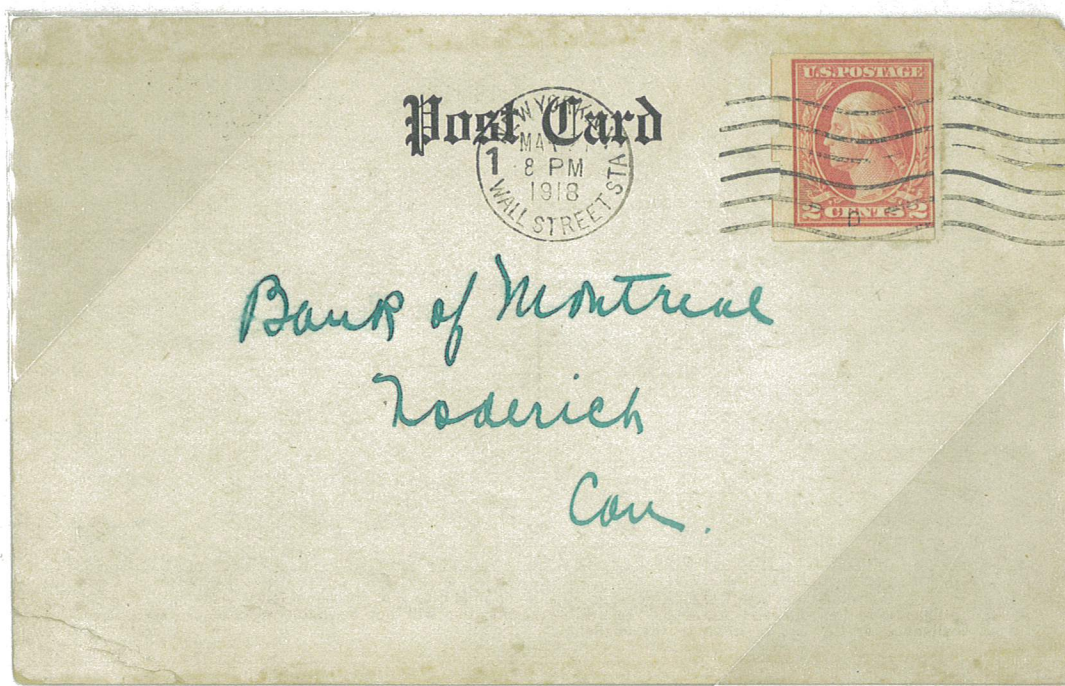

Wall Street Sta, NY to Goderich, Canada

March 27, 1918

2¢ Post Card War Rate



Single with 3¢ Regular issue of 1917-1919
Akron, OH to Yokohama, Japan

August 2, 1918

Opened by Censor
5¢ per 1/2 oz UPU letter rate

U.S. Private Perforations

Type III

Issue of 1916-1917

Type I

Macmillan Mailing Machine Co.

FROM
E. W. WAGNER & CO.
208 S. LA SALLE STREET
CHICAGO

REGISTERED MAIL
RETURN RECEIPT REQUESTED

E. W. WAGNER & CO.
405 Union Central Ins. Bldg.,
Cincinnati, Ohio.

REGISTERED
830454

46997

468997

Single with
Guideline Strip
Chicago, IL to
Cincinnati, OH
November 25, 1917

Four times
2¢ Domestic
letter rate
and 10¢
Registration fee
and no fee for
Return Receipt

U.S. Private Perforations Schermack Mailing Machine Co.

Type III
Issue of 1916-1917
Type I

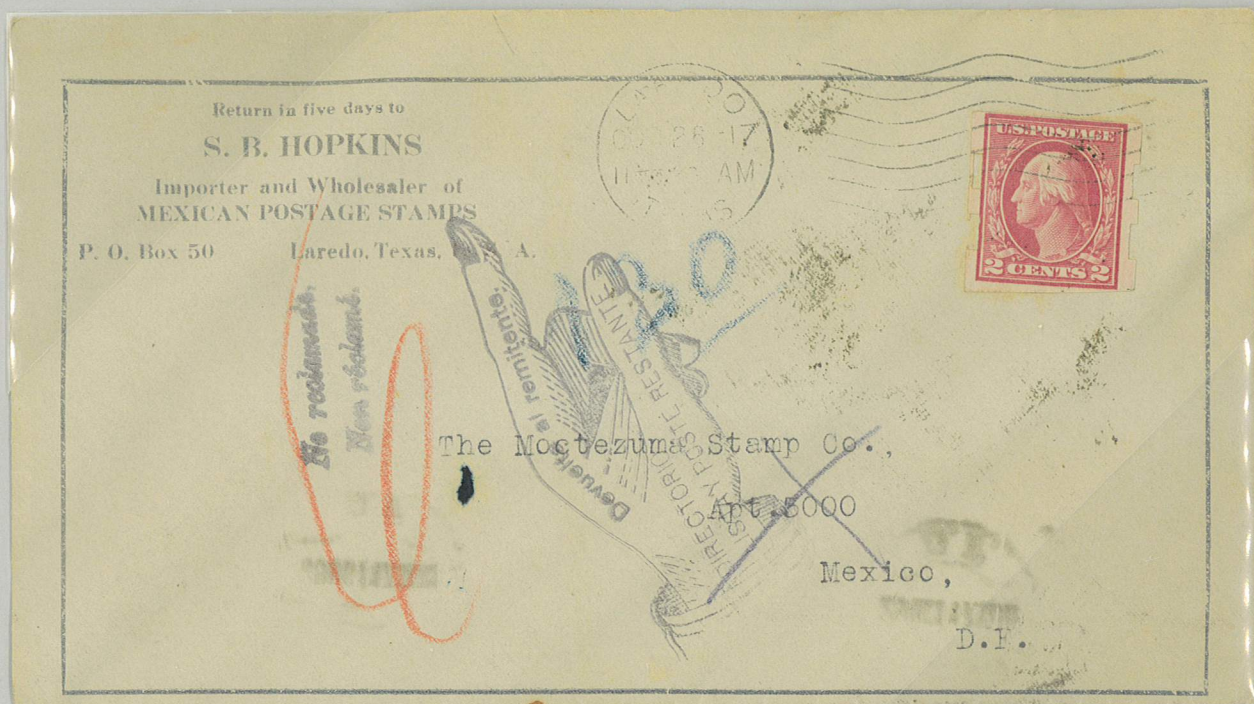

Laredo, TX to Mexico then forwarded back to sender
October 26, 1917 also backstamped October 29, 1917 and November 6, 1917

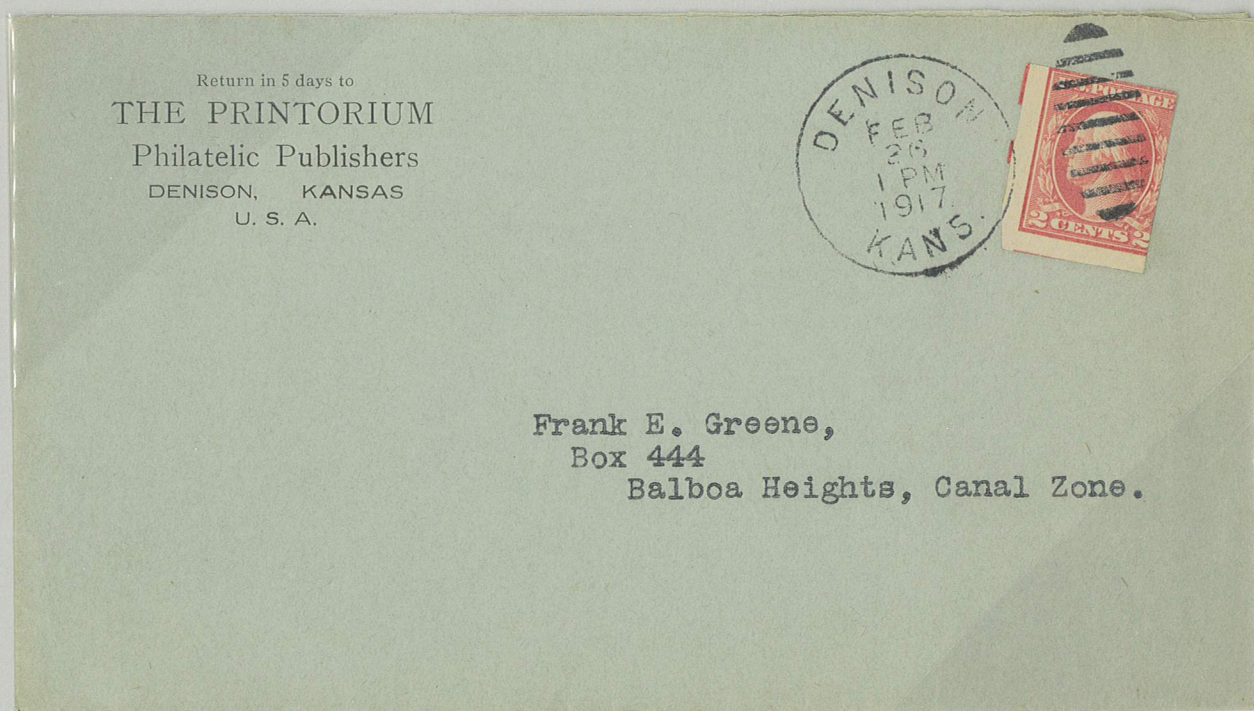

Denison, KS to Balboa Heights, Canal Zone
February 26, 1917

U.S. Private Perforations

Schermack Mailing Machine Co.

Type III

Issue of 1916-1917

Type I

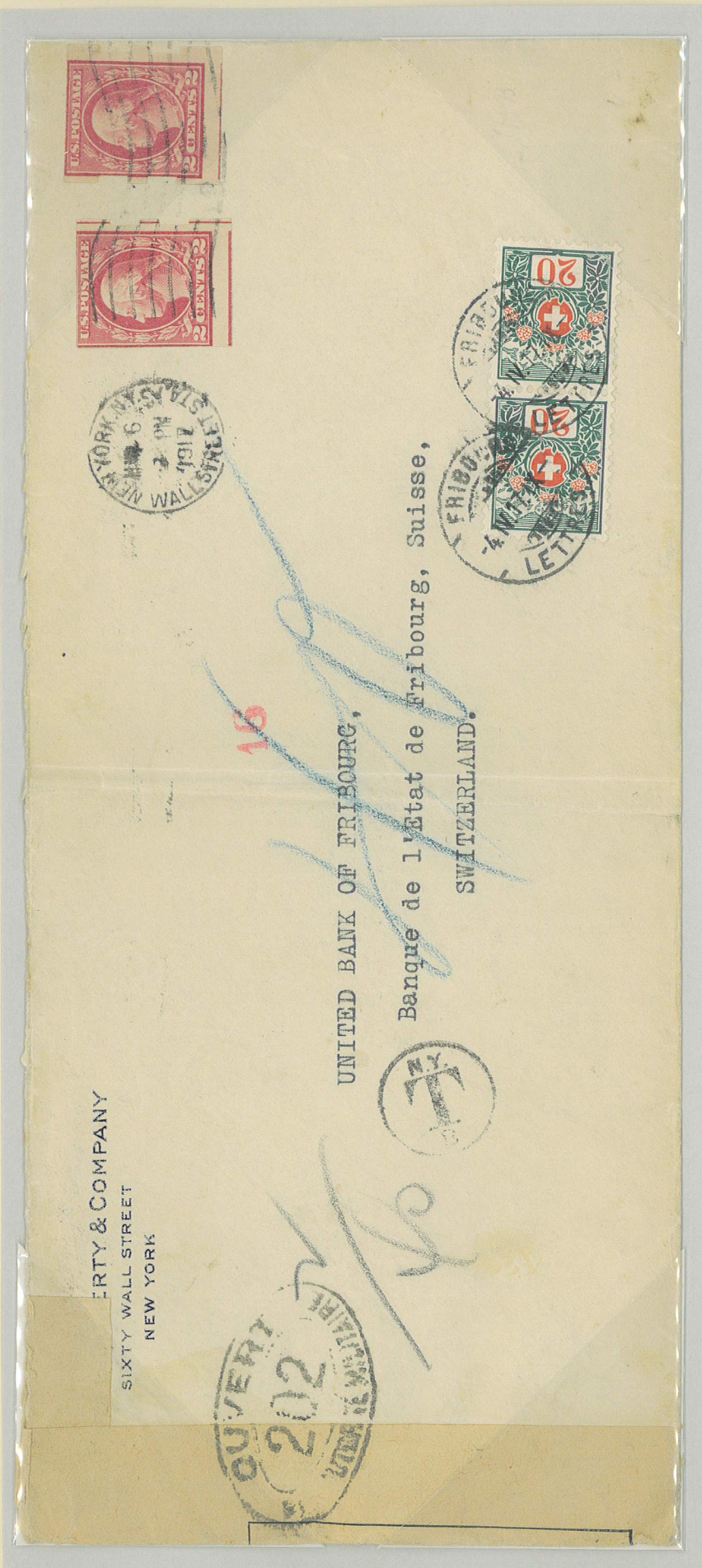

2 Singles, one with guideline
with 2-20 Swiss stamps
Wall Street Sta, NY to
Fribourg, Switzerland
March 6, 1917

Received April 4, 1917

Controle Postal Militaire seal
and oval stamp
1¢ under paid
5¢ Foreign
Letter Rate



U.S. Private Perforations

Schermack Mailing Machine Co.

Type III

Issue of 1916-1917

Type I



Single with
3¢ Regular issue of 1917-1919
Hudson Term Sta, NY to
Salsomaggiore, Italy
August 31, 1917

Italian Censor Stamp

U.S. Private Perforations Schermack Mailing Machine Co.

*Type III
Issue of 1916-1917
Type Ia*

This imperforated stamp was a variation of the 1917-1919 Type I unwatermarked stamp used by the Mail-O-Meter Company for its private perforations process of Schermack Type III and Mail-O-Meter Type IV used on its affixing machines.

The variation came about because of the use of a new transfer roll in the Bureau's printing process around 1919. This new variety was not discovered for many years after it was produced.

That is one reason why there have been so few stamps and covers found. All those discovered have Schermack Type III perforations. No records exist as to how many of this stamp variety were purchased by Mail-O-Meter for their use.

One of 34 used singles known



e

One of 2 known used singles with a Guideline



Single with Guideline at right

e

Only one known



e

U.S. Private Perforations Schermack Mailing Machine Co.

*Type III
Issue of 1916-1917
Type Ia*

One of three known



Milwaukee, WI
February 17, 1920

U.S. Private Perforations Schermack Mailing Machine Co.

*Type III
Issue of 1916-1917
Type I*

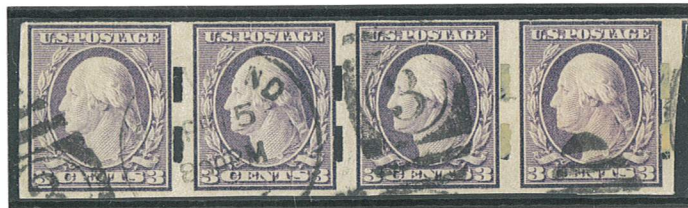

Guideline Strip

U.S. Private Perforations Schermack Mailing Machine Co.

*Type III
Issue of 1916-1917
Type I*



Pasteup Pair



Guideline Pair

U.S. Private Perforations Schermack Mailing Machine Co.

Type III
Issue of 1916-1917
Type I



e

Shades



e



Pasteup Strip



Guideline Strip



U.S. Private Perforations Schermack Mailing Machine Co.

Type III
Issue of 1916-1917

Type I

Earliest Known Usage on Schermack Perforation



Chicago, IL
November 2, 1917

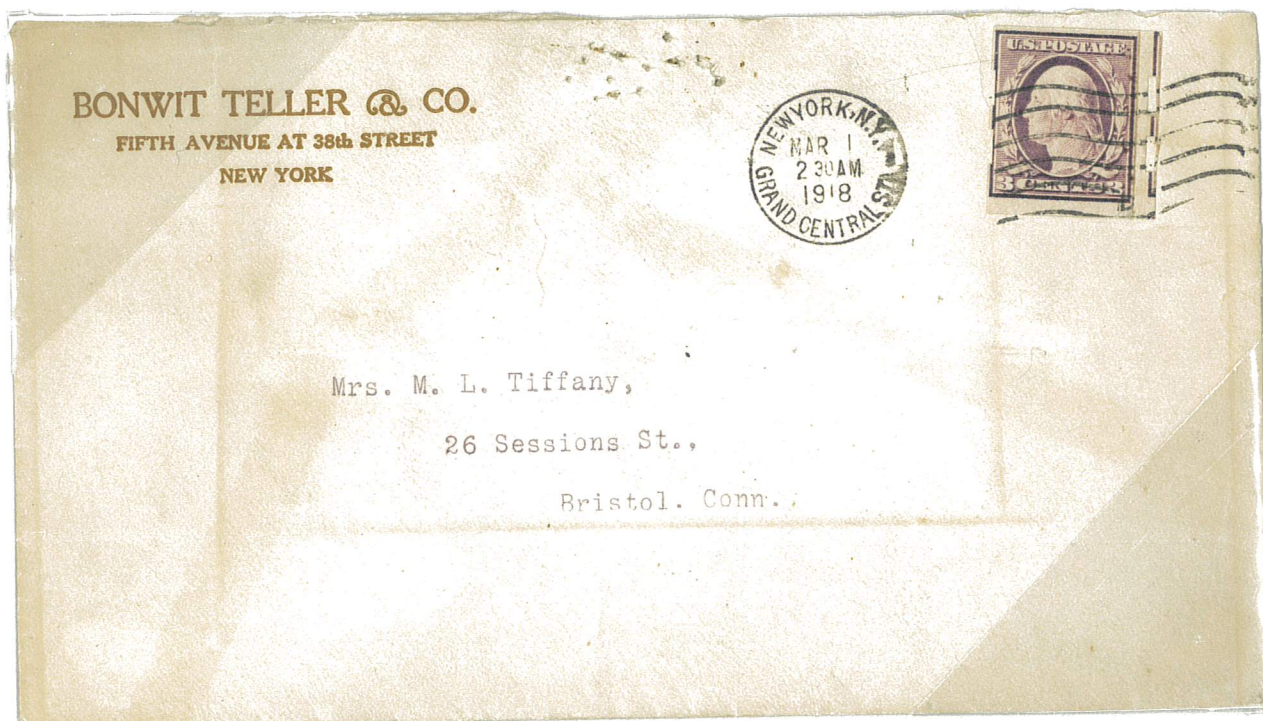

Pasteup Single
Grand Central Sta, NY to Bristol, CT
March 1, 1918

U.S. Private Perforations Schermack Mailing Machine Co.

Type III
Issue of 1916-1917
Type I

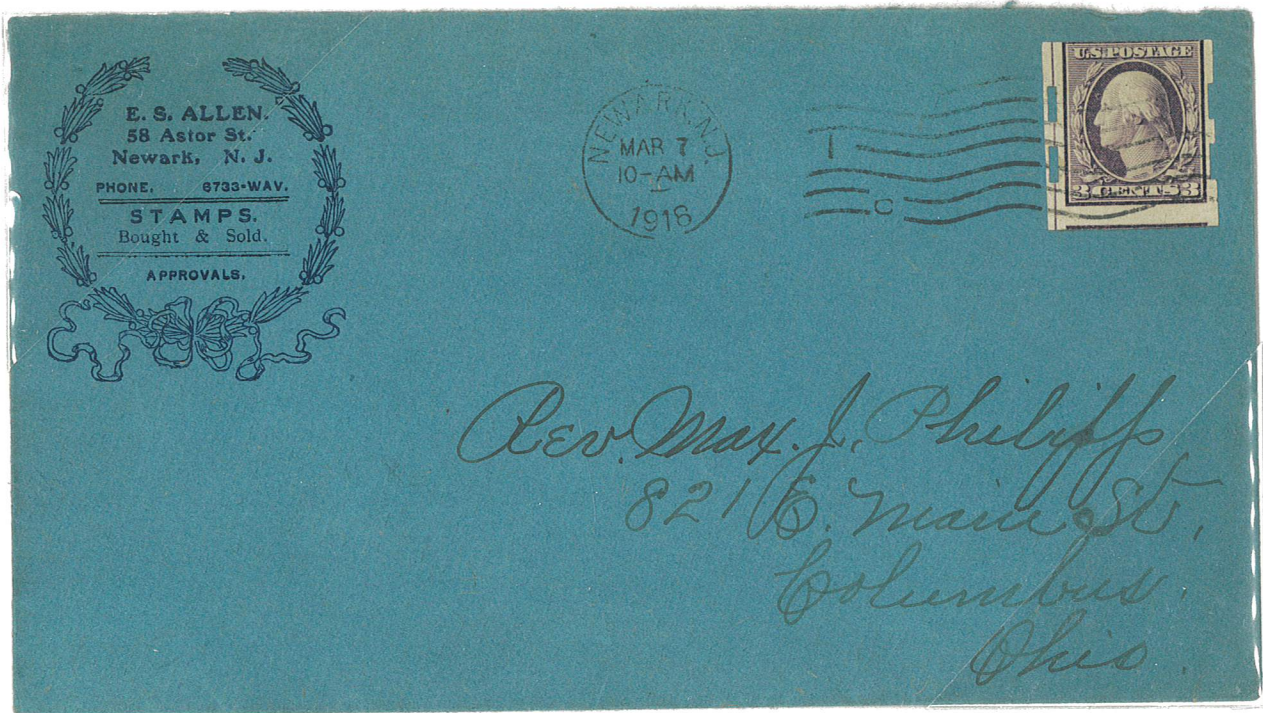

Single with Guideline at left
Newark, NJ to Columbus, OH
March 7, 1918

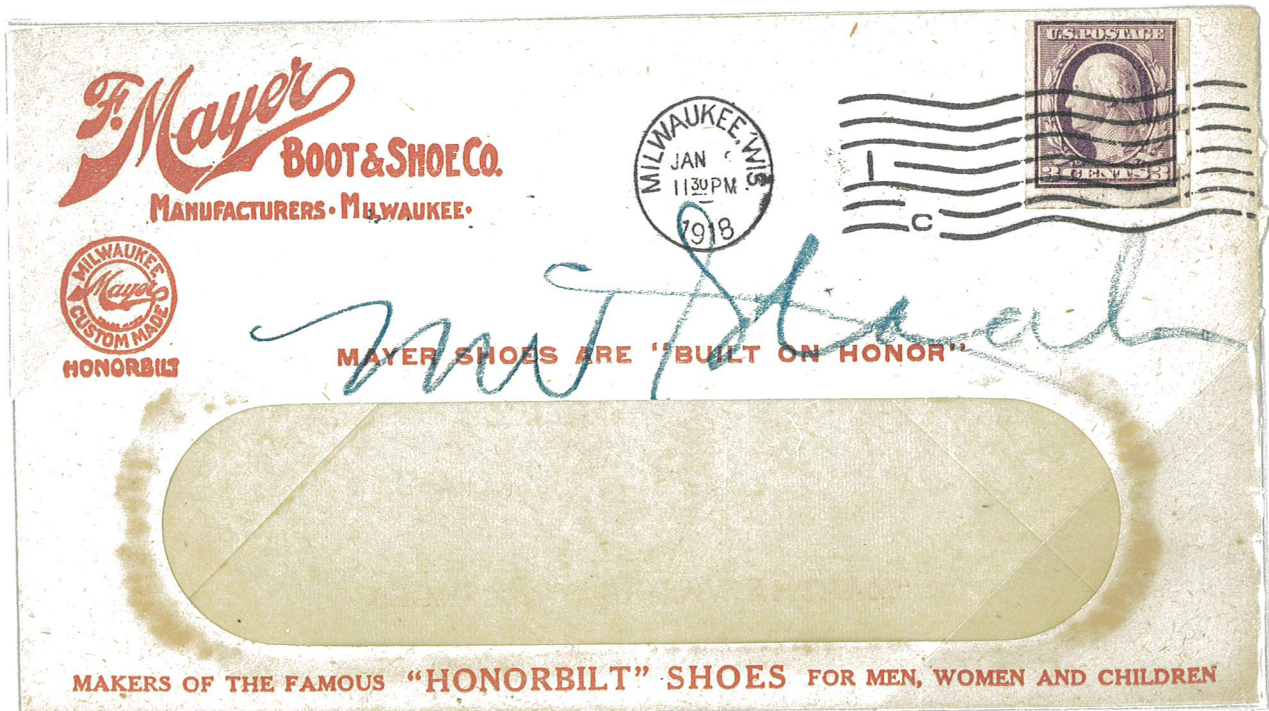

Pasteup Single with Plate Number 8139 under tab
Milwaukee, WI
January 2, 1918

U.S. Private Perforations

Schermack Mailing Machine Co.

Type III
Issue of 1916-1917
Type I

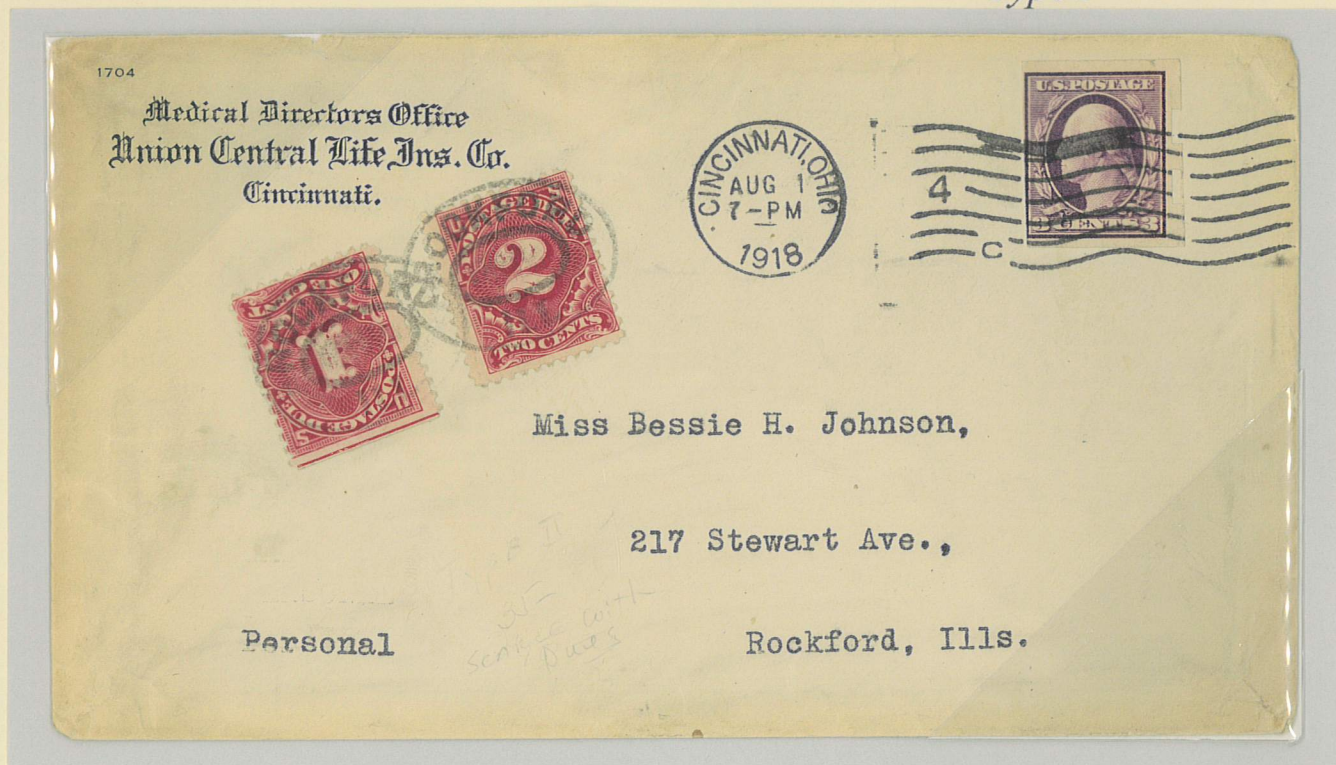

Single with 1¢ and 2¢ Postage Due issue of 1917
Cincinnati, OH to Rockford, IL August 1, 1918
Postage Due for Double 3¢ per oz Domestic War letter rate



Pair
Philadelphia, PA, to Bryn Mawr, PA
Double War Rate
January 23, 1919

U.S. Private Perforations Schermack Mailing Machine Co.

Type III
Issue of 1916-1917
Type I



Four Singles, one Pasteup with a 1¢ regular issue of 1895
Philadelphia, PA to Santiago, Cuba then returned to sender
April 17, 1918
Opened by Censor

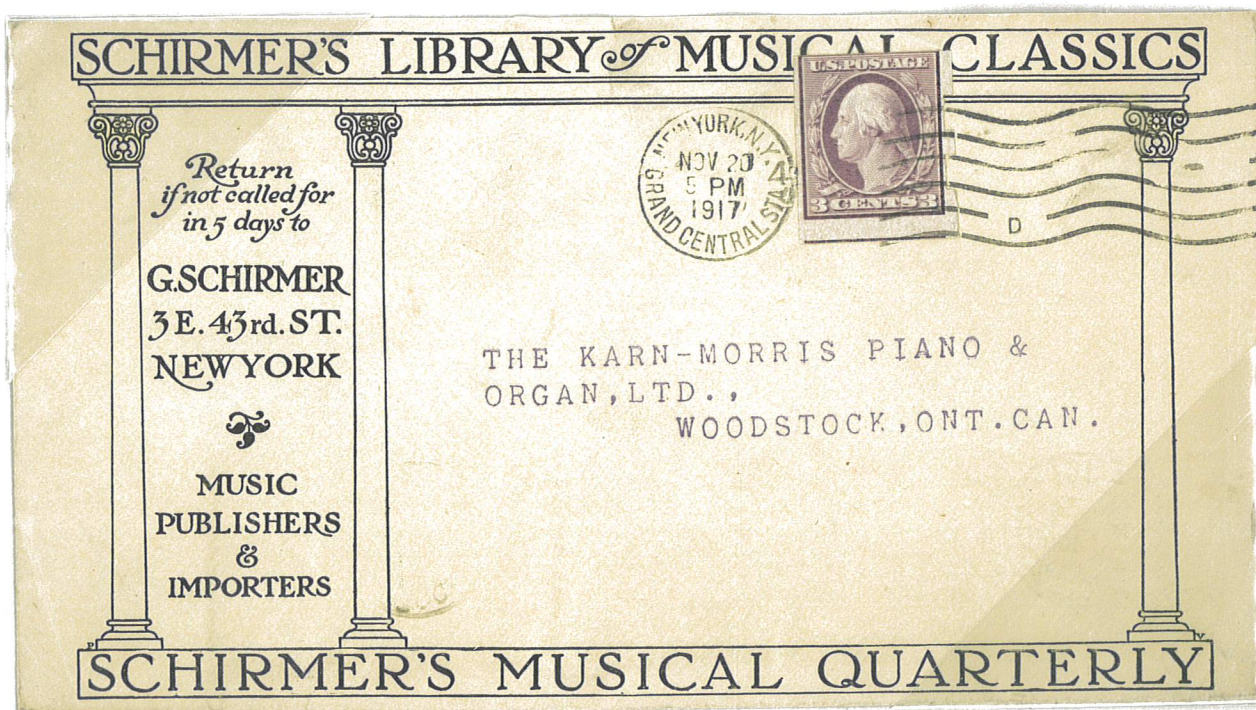

Grand Central Sta, NY to Woodstock, Ontario, Canada
November 20, 1917

U.S. Private Perforations

Schermack Mailing Machine Co.

Type III
Issue of 1916-1917
Type I



Pair and Two Singles w 1¢ Issue of 1917-19
Huntington, W. Va to Pittsburgh, Pa
May 1, 1918

10¢ Special Delivery and 3¢ War Letter Rate

U.S. Private Perforations Schermack Mailing Machine Co.

*Type III
Issue of 1916-1917
Type II*



Unpunched Slot



Left Margin Plate Number Strip



Pasteup Pair



Guideline Pair

U.S. Private Perforations Schermack Mailing Machine Co.

*Type III
Issue of 1916-1917
Type II*



Pasteup Strip
e



Guideline Strip

U.S. Private Perforations Schermack Mailing Machine Co.

Type III
Issue of 1916-1917
Type II

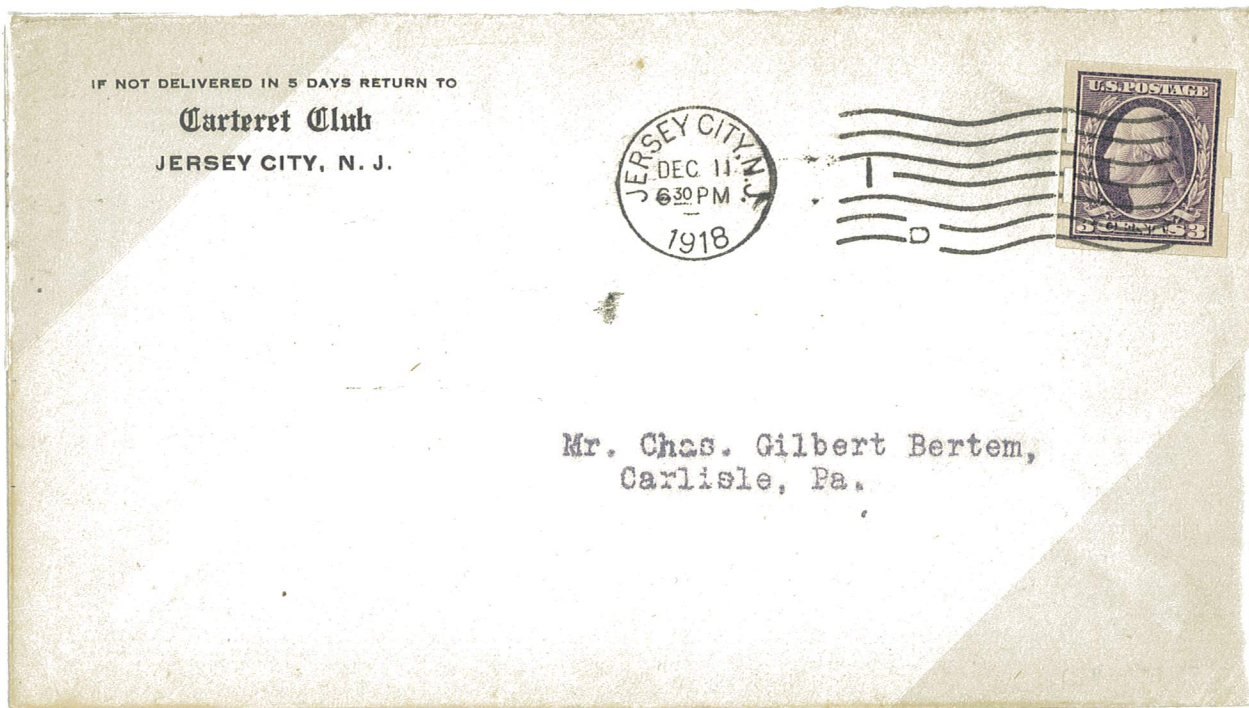

Jersey City, NJ to Carlisle, PA
December 11, 1918

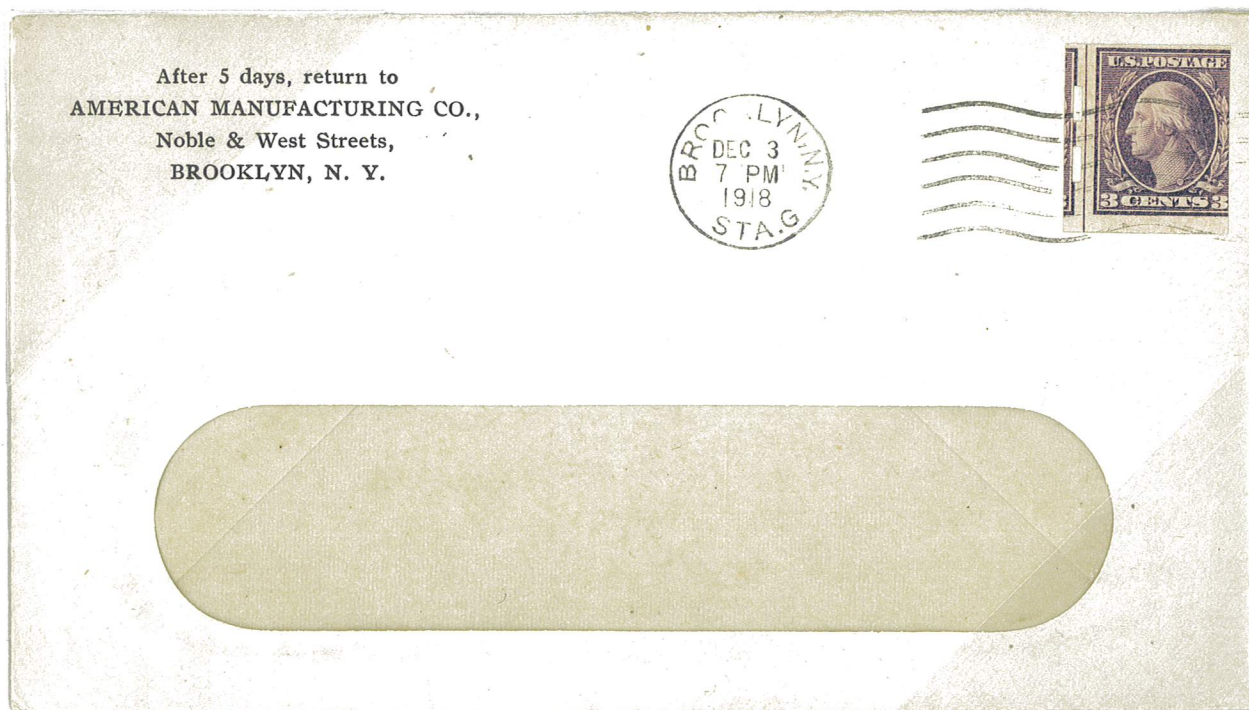

Single with Guideline at left
Brooklyn, NY
December 3, 1918

U.S. Private Perforations Schermack Mailing Machine Co.

Type III
Issue of 1916-1917
Type II

Democratic National Committee

THE PERMANENT HEADQUARTERS

WOODWARD BUILDING

WASHINGTON, D. C.

W. D. JAMIESON, ASSISTANT TREASURER

W. R. HOLLISTER, ASSISTANT SECRETARY

DIRECTORS PERMANENT ORGANIZATION

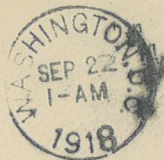

NOTICE TO POSTMASTER

IF ADDRESSEE IS A FEDERAL EMPLOYEE
PLEASE DELIVER THIS LETTER TO HIS
RESIDENCE OR RETURN UNDELIVERED IN
THREE DAYS.

Mr. B. T. Gault,
Glen Ellyn, Illinois.

Washington, DC to Glen Ellyn, IL
September 22, 1918

The Ronald Press Co.

20 Vesey Street, New York City

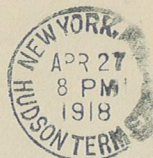

Mr. Carl E. W. Welcome,
29 Linden Avenue,
Westfield, Mass.

Hudson Term Sta, NY to Westfield, MA
April 27, 1918

U.S. Private Perforations Schermack Mailing Machine Co.

Type III
Issue of 1916-1917
Type II

After 5 days, return to
THE NATIONAL CITY BANK OF NEW YORK,
NEW YORK, N. Y.

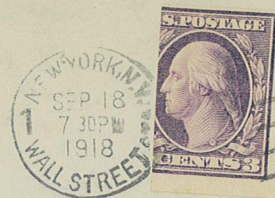

The First National Bank,
Modesto,
California.

Wall Street Sta, NY to Modesto, CA
September 18, 1918

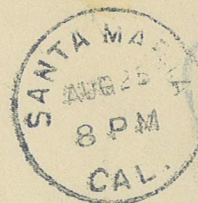

S. J. Jones
Santa Maria, Cal.

Mr Fred Fisher
1329 S Hope St Los Angeles
Calif

Santa Maria, CA
August 25, 1921
2¢ Entire folded inside out

U.S. Private Perforations Schermack Mailing Machine Co.

Type III
Issue of 1916-1917
Type II



Strip with Guideline at right
Grand Central Sta, NY to Jackson, TN
May 11, 1918

Overpaid by 2¢ the 3¢ per oz Domestic War letter rate and 10¢ for Special Delivery fee

U.S. Private Perforations Schermack Mailing Machine Co.

Type III
Issue of 1916-1917
Type II

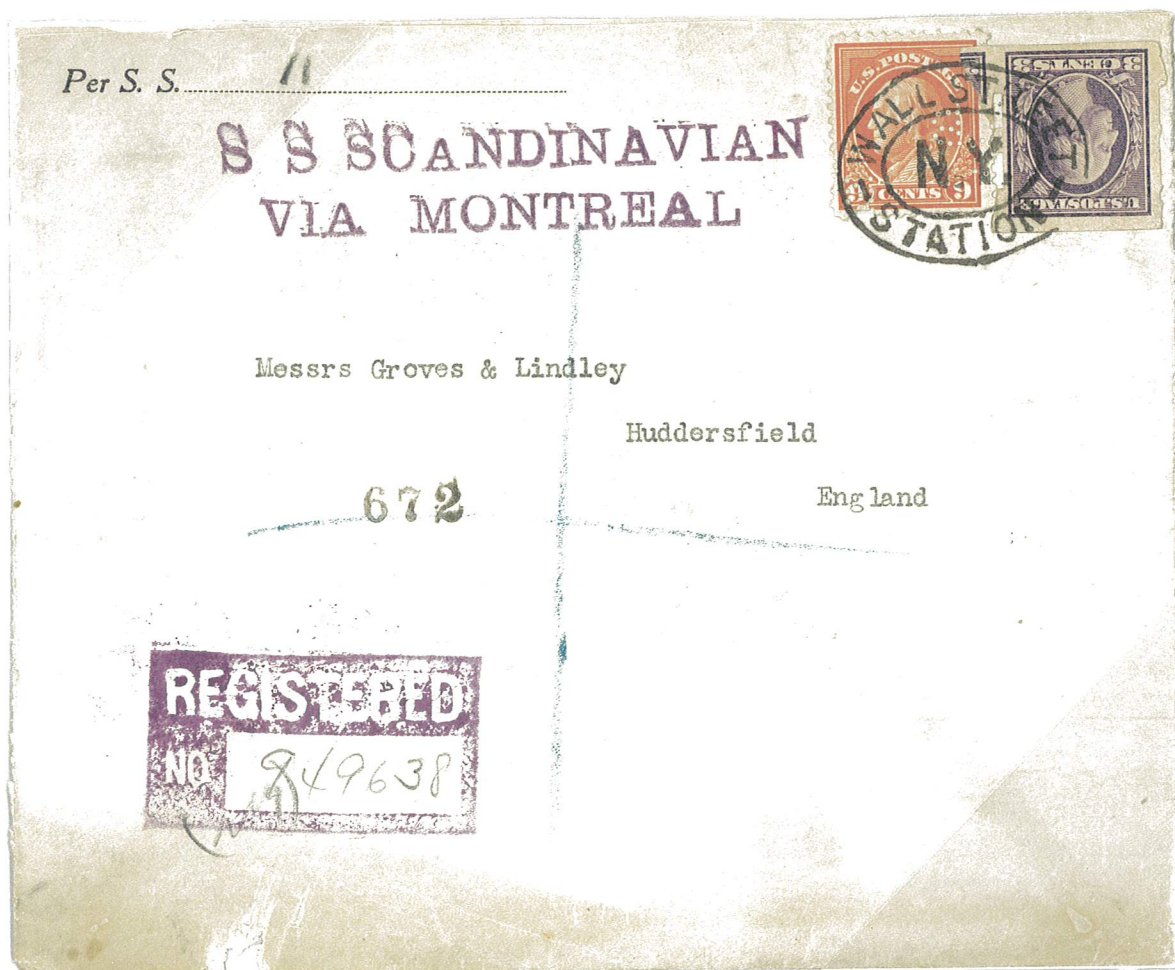

Single Inverted and part of the next stamp with a 9¢ regular issue of 1917-1919 with perfin
Wall Street Sta, NY to Huddersfield, England
October 23, 1919

SS Scandinavian vis Montreal stamp

2¢ Treaty Rate to England and 10¢ Registration Fee

U.S. Private Perforations Schermack Mailing Machine Co.

Type III
Issue of 1916-1917
Type II

Combination of issues with private perforations



Single with
Guideline at right
and 2¢ Type I
Single issue of
1916-1917 with
Schermack Type III
perforations
Hudson Term Sta, NY
to Bern, Switzerland
August 31, 1918

U.S. Private Perforations

Type III

Issue of 1916-1917

Type II

Back Mailing Machine Co.

REGISTERED MAIL

After 5 days, return to
UTAH COPPER CO.
120 Broadway,
New York, N. Y.

56

Louis Devisme,
~~4~~ ~~ult.~~
~~Somme, France.~~

Bacquetilla

Seine Inf

Pair with part of next stamp
and a Single with a 4¢
regular issue of 1917-1919
on a 2¢ entire issue of 1915-1932
Hudson Term Sta, NY to
Somme, France then forwarded
to Bacqueville, Seine, France
5¢ Foreign letter rate and 10¢
Registration fee
July 2, 1918
e

U.S. Private Perforations Schermack Mailing Machine Co.

*Type III
Issue of 1918-1920*



Precancel Pair



Pasteup Pair



Guideline Pair

U.S. Private Perforations Schermack Mailing Machine Co.

*Type III
Issue of 1918-1920*



Pasteup Strip



Guideline Strip

U.S. Private Perforations Schermack Mailing Machine Co.

Type III
Issue of 1918-1920



Pasteup Single on 1¢ post card issue of 1911
Springfield, OH to Marion, OH
April 17, 1921

Double Perforation at right

U.S. Private Perforations Schermack Mailing Machine Co.

Type III
Issue of 1918-1920



Pasteup Single
New York, NY to Binghamton, NY
1919

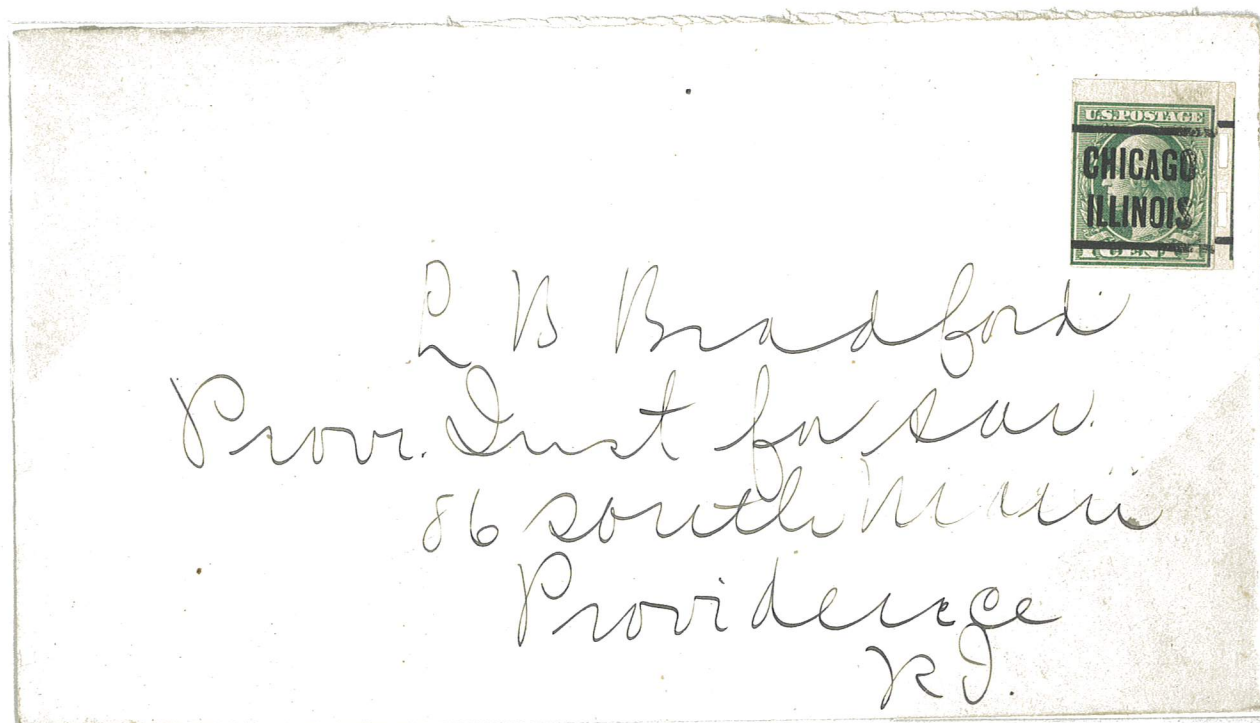

Pasteup Precancel Single
Chicago, IL to Providence, RI

U.S. Private Perforations Schermack Mailing Machine Co.

Type III
Issue of 1918-1920

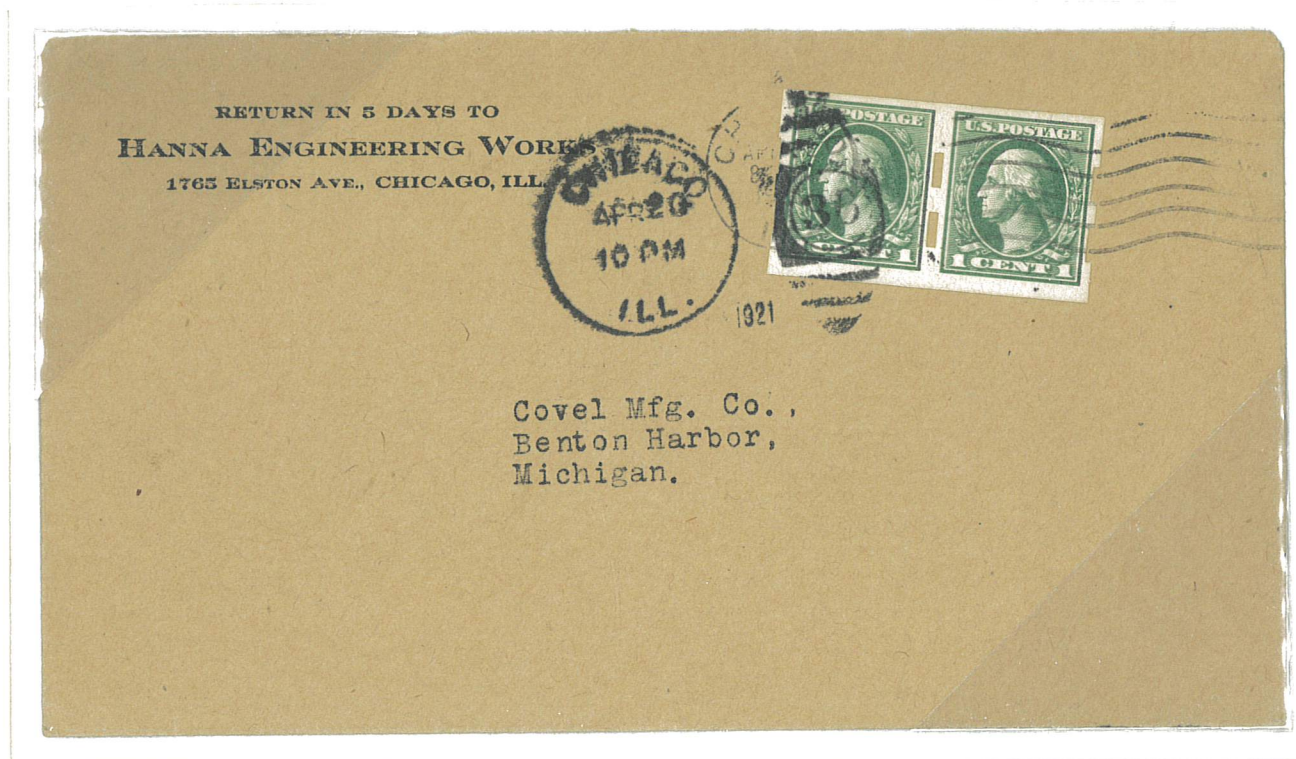

Pair
Chicago, IL to Benton Harbor, MI
April 20, 1921



Strip
Grand Rapids, MI to Benton Harbor, MI
June 30, 1919

Last Day of the 3¢ per oz Domestic War letter rate

U.S. Private Perforations Schermack Mailing Machine Co.

Type III

Issue of 1918-1920

Double 2¢ per oz Domestic letter rate

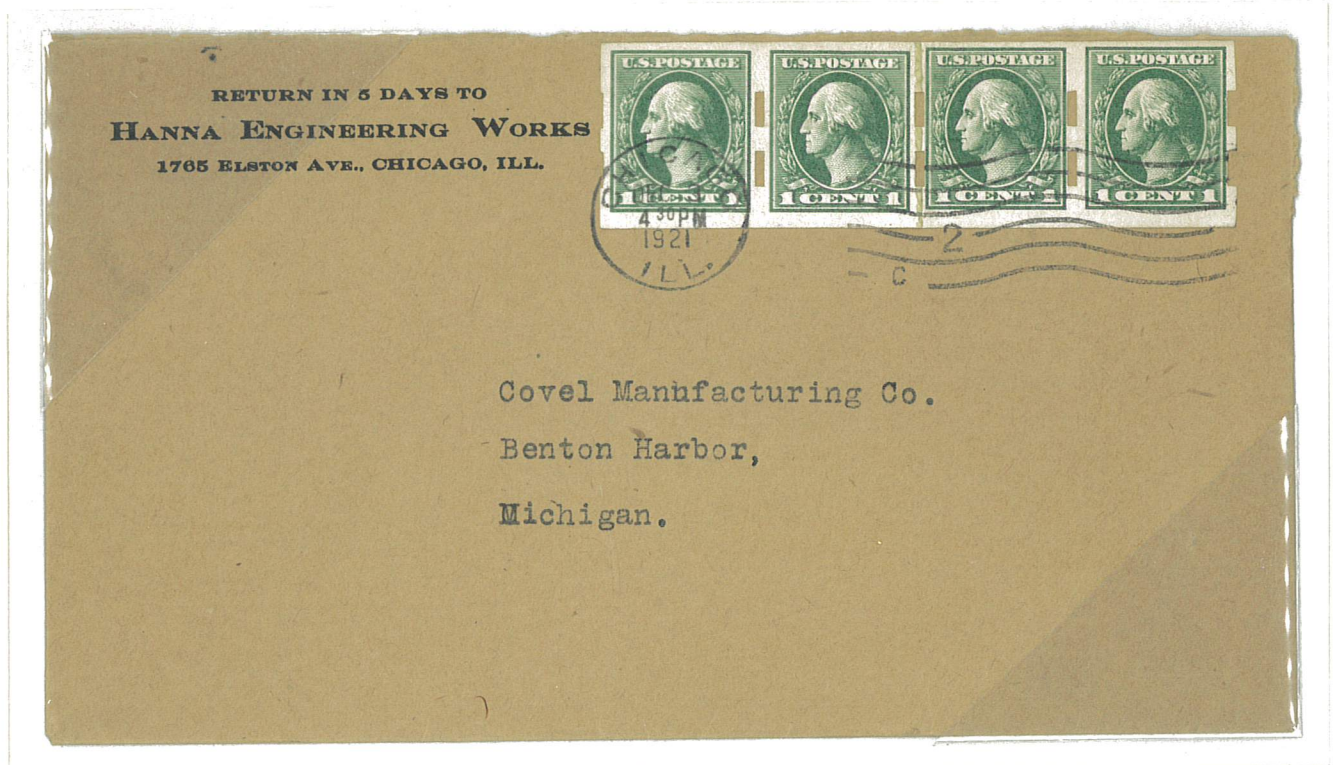

Pasteup Strip
Chicago, IL to Benton Harbor, MI
December 3, 1921

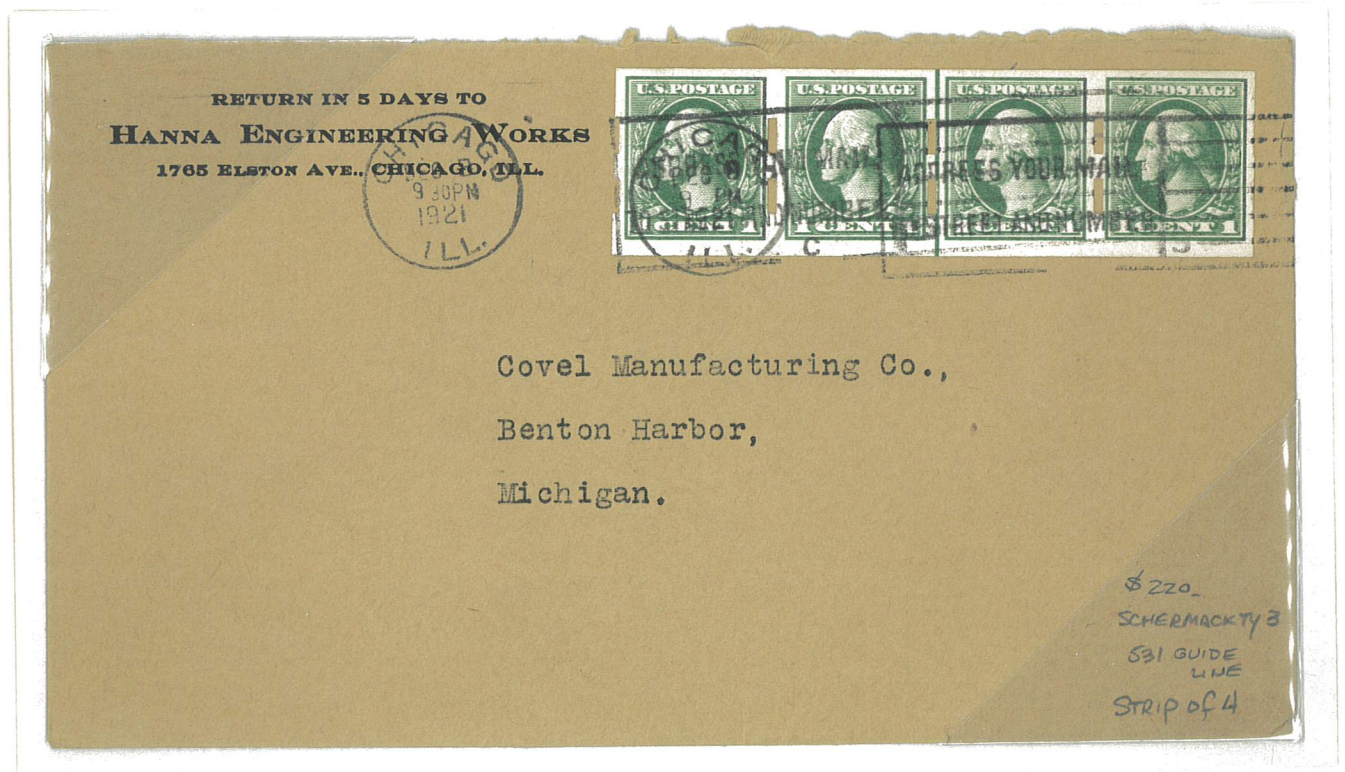

Guideline Strip
Chicago, IL to Benton Harbor, MI
December 8, 1921

U.S. Private Perforations Schermack Mailing Machine Co.

*Type III
Issue of 1918-1920
Type IV*



Margin Pair



Pasteup Pair



Guideline Pair

U.S. Private Perforations Schermack Mailing Machine Co.

*Type III
Issue of 1918-1920
Type IV*

Combination of issues with private perforations



Pasteup Pair
Single issue
of 1918-1920 Type IV
and Single issue
of 1916-1917 Type I
e



Pasteup Strip
with 2¢ Pair issue of 1918-1920 Type IV and
2¢ Pair issue of 1916-1917 Type I

U.S. Private Perforations

Schermack Mailing Machine Co.

Type III
Issue of 1918-1920
Type IV



e



Pasteup Strip

e



Pasteup Strip w Two Shades



Guideline Strip

U.S. Private Perforations

Schermack Mailing Machine Co.

Type III
Issue of 1918-1920
Type IV

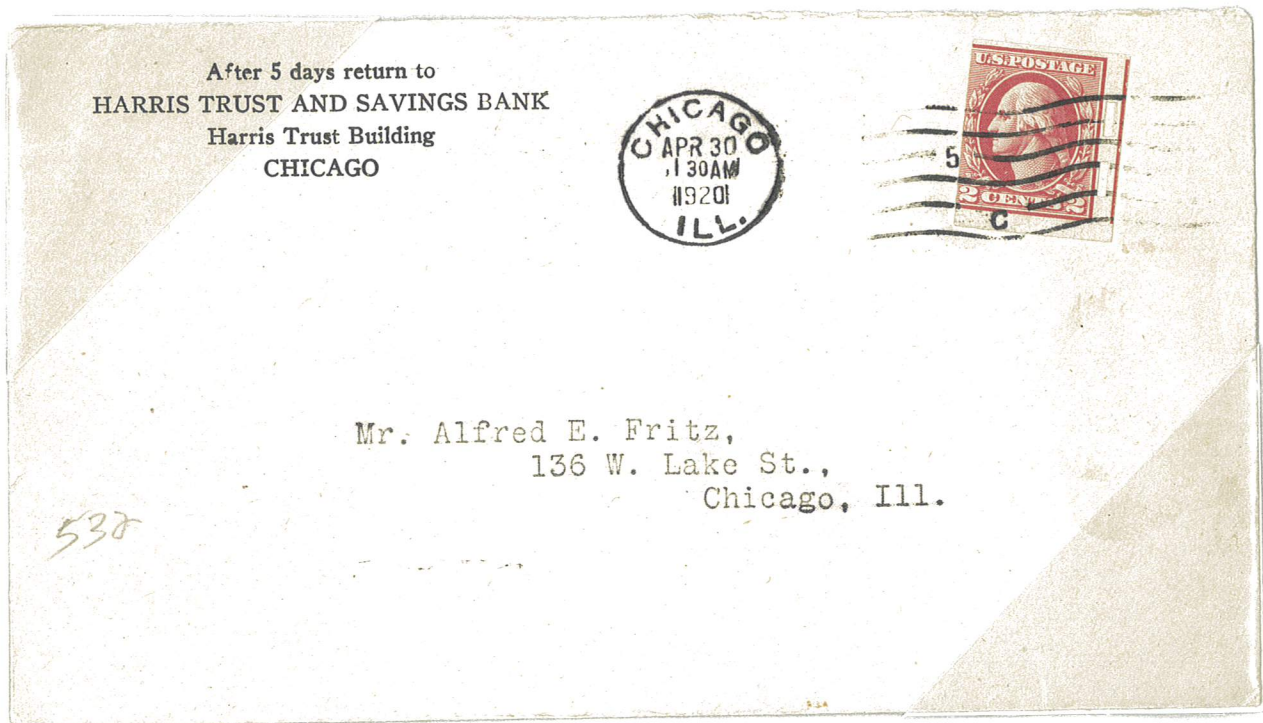

Chicago, IL to Chicago, IL
April 30, 1920

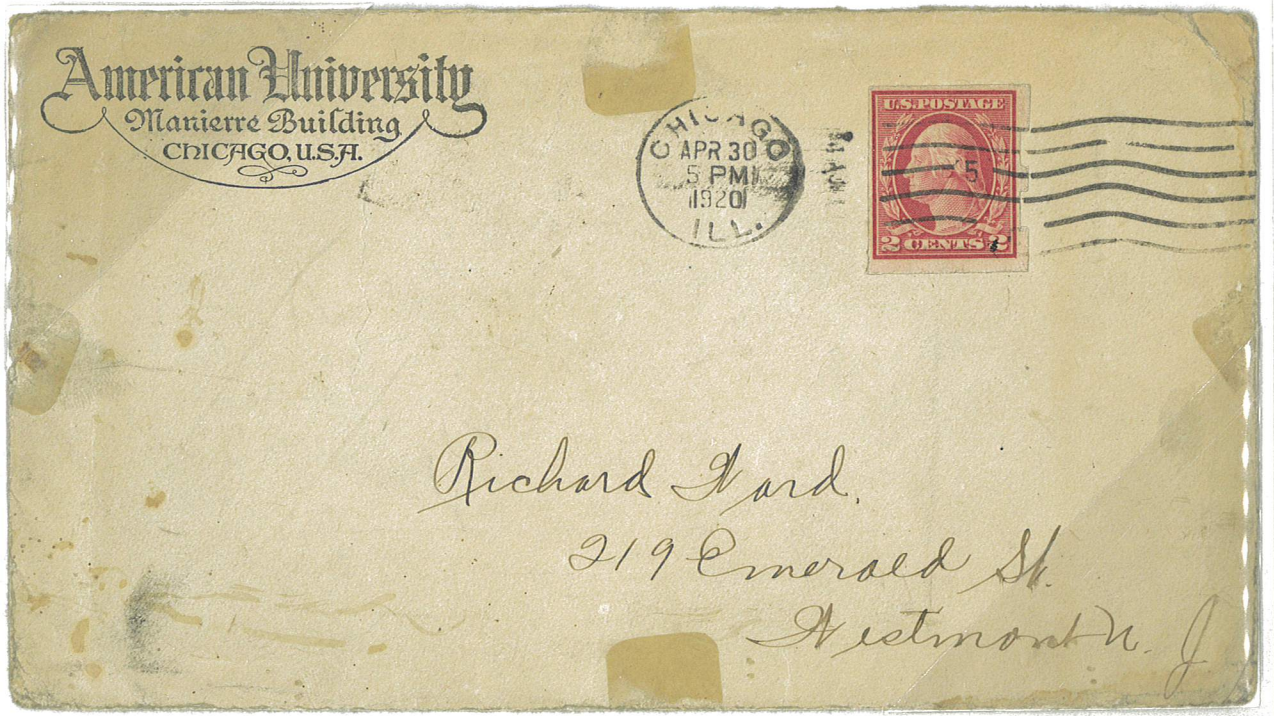

Chicago, IL to Westmont, NJ
April 30, 1920

U.S. Private Perforations

Schermack Mailing Machine Co.

Type III
Issue of 1918-1920
Type IV

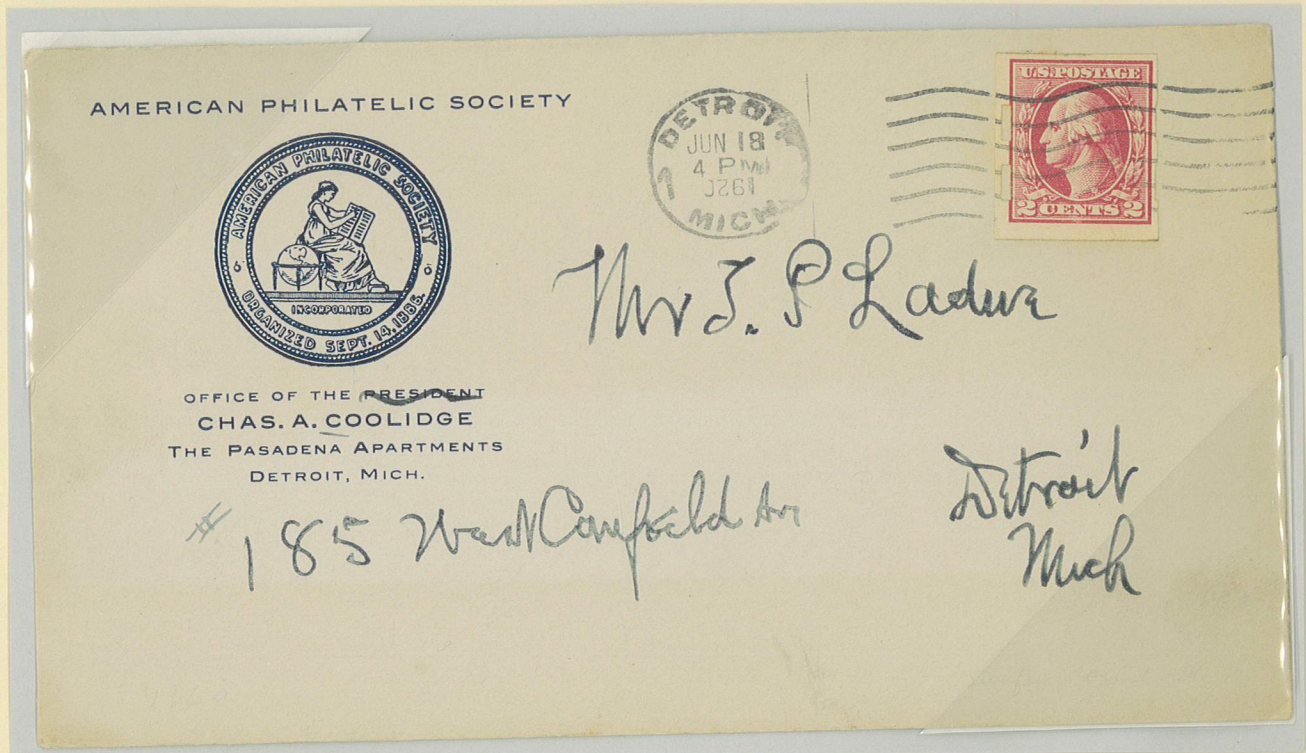

Detroit, MI to Detroit, MI
June 18, 1920

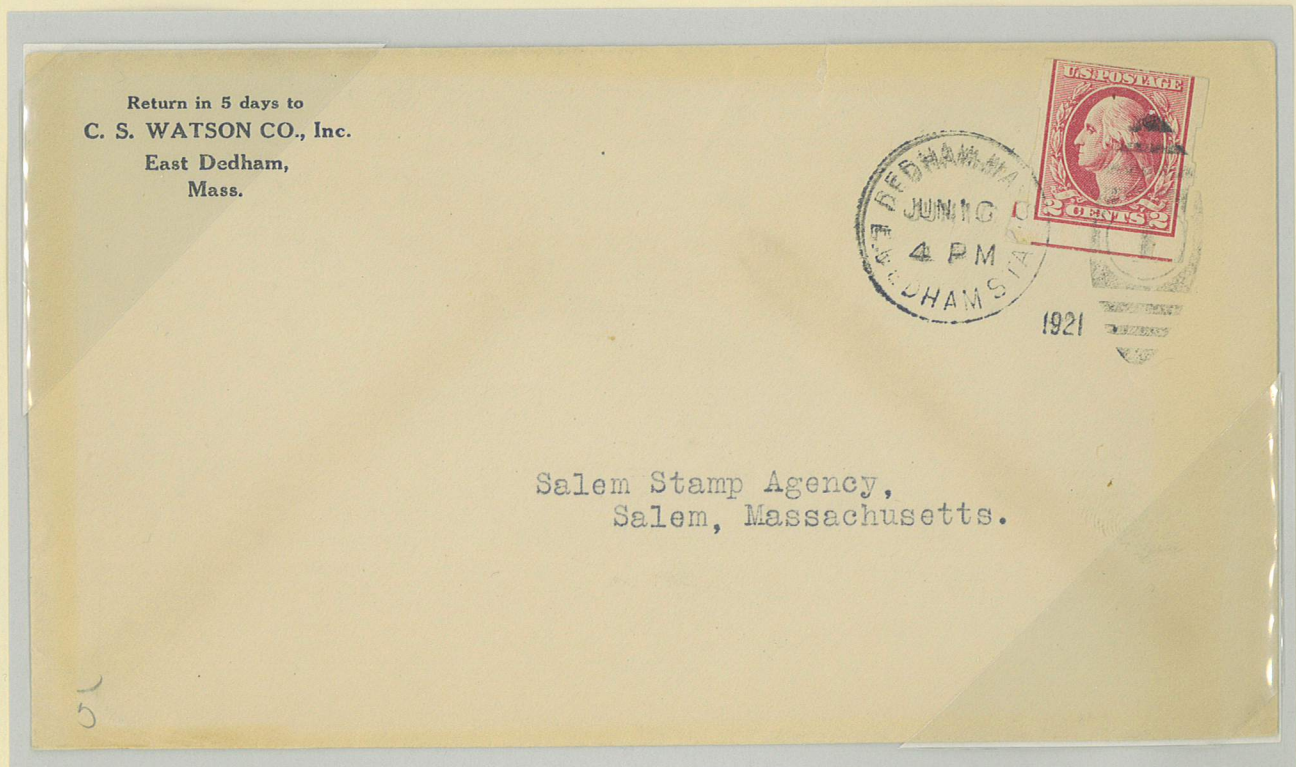

East Dedham, MA to Salem, MA
June 10, 1921

Mailing Machine Co.

Type III

Issue of 1918-1920

Type IV

Scadta was a contract service in Columbia for internal airmail between 1920's-1930's. They produced their own stamps which were sold at their post offices and overseas.

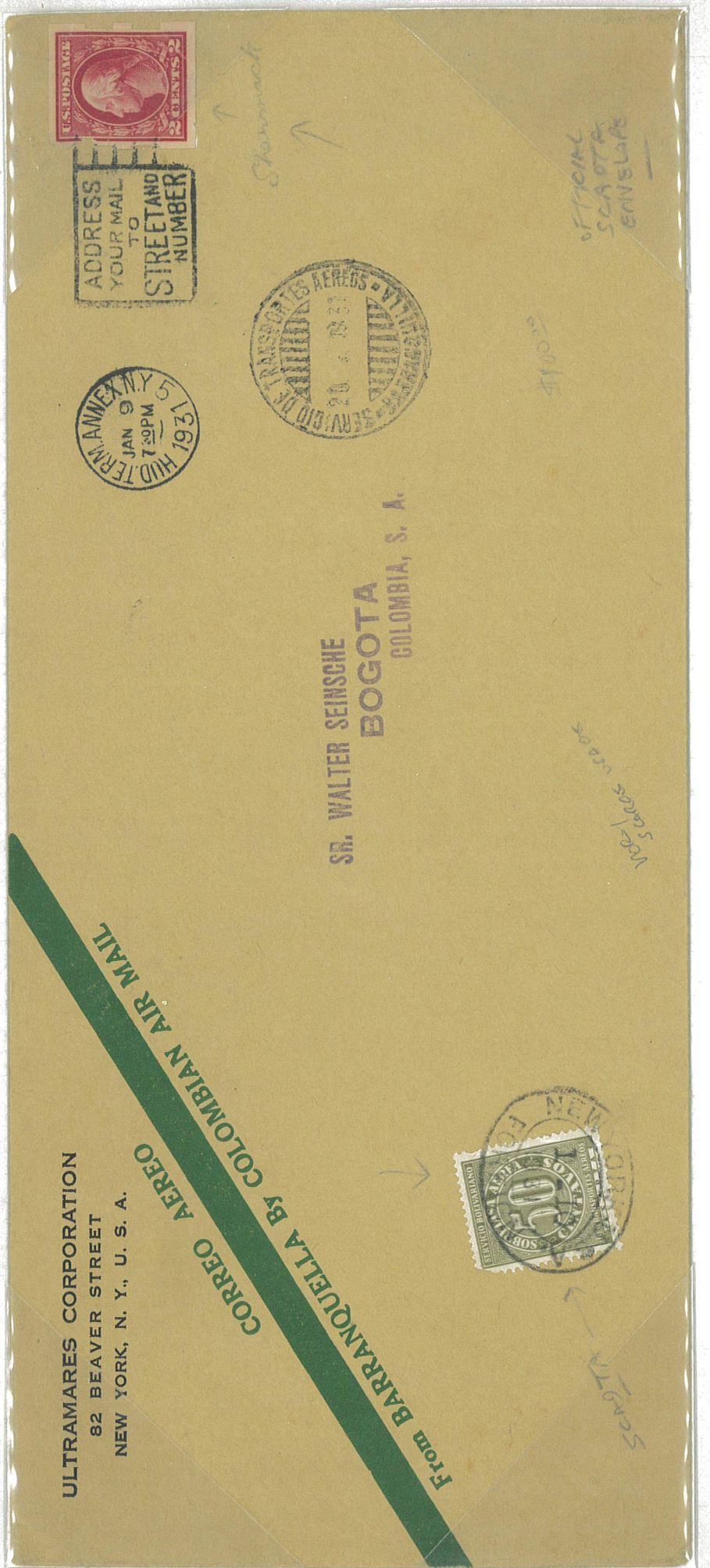

Single with
50 centavos Scadta
air mail issue
Hudson Term Annex, NY
to Bogota, Columbia via
Barranquilla, Columbia
January 9, 1931

U.S. Private Perforations Schermack Mailing Machine Co.

*Type III
Issue of 1918-1920
Type V*



Precancel Single



Margin Pair
ex-Grunin



Plate Number 11260 Pair



Pasteup Pair with
Plate Number 11260 under tab
e



Guideline Pair
e

U.S. Private Perforations Schermack Mailing Machine Co.

*Type III
Issue of 1918-1920
Type V*



e



Pasteup Strip

e



Guideline Strip

e

U.S. Private Perforations Schermack Mailing Machine Co.

Type III
Issue of 1918-1920
Type V

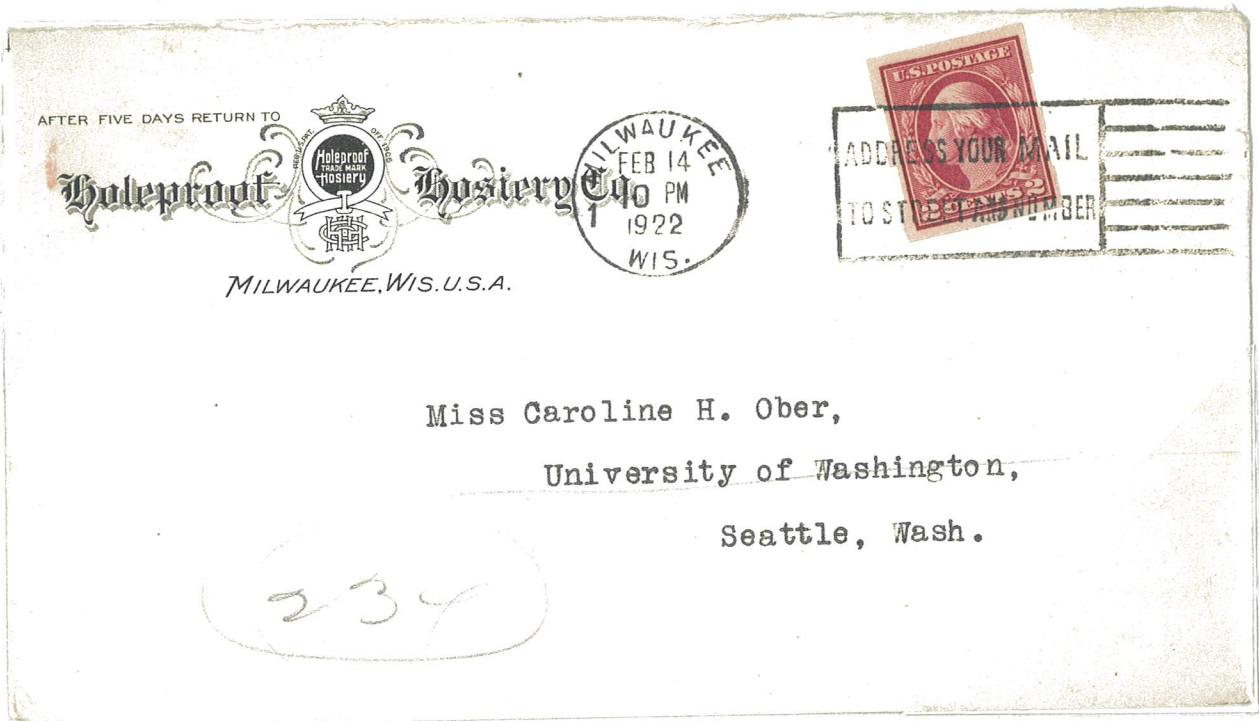

Milwaukee, WI to Seattle, WA
February 14, 1922

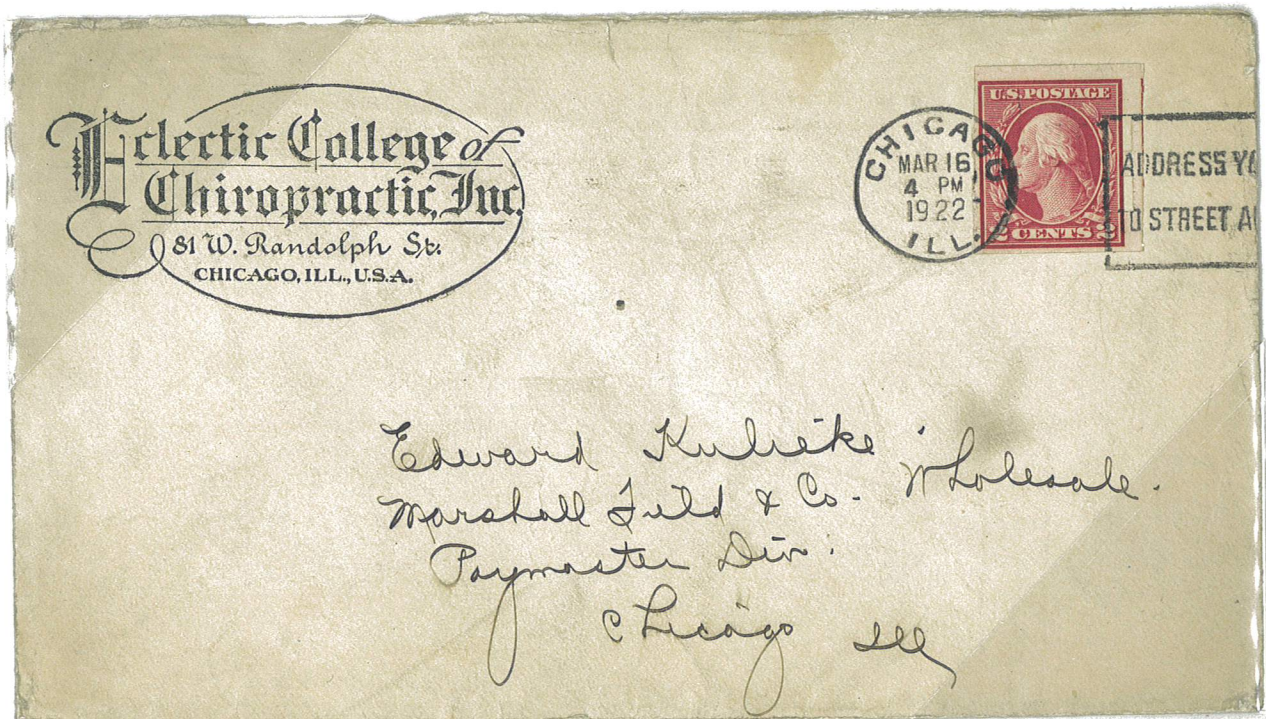

Chicago, IL to Chicago, IL
March 16, 1922

U.S. Private Perforations Schermack Mailing Machine Co.

Type III
Issue of 1918-1920
Type V

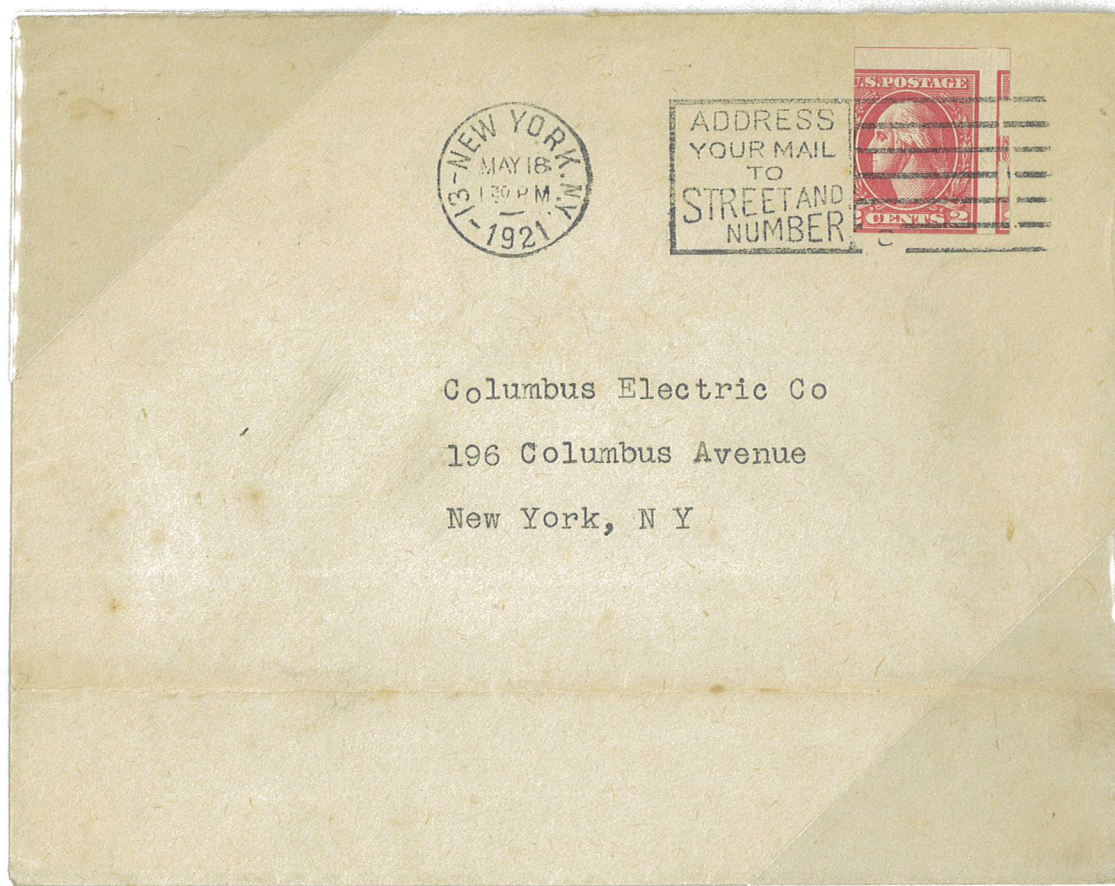

New York, NY to New York, NY
May 18, 1921

U.S. Private Perforations Schermack Mailing Machine Co.

Type III
Issue of 1918-1920
Type V

Precancel Single
New York, NY



If not delivered within 10 days postmaster will please notify

ALEXANDER HAMILTON INSTITUTE

ASTOR PLACE, NEW YORK CITY

We will provide return postage

Mr. Thomas D. Raybould
114½ West Carter Street
Ashland, Kentucky

X 116846

U.S. Private Perforations Sack Mailing Machine Co.

Type III

Issue of 1918-1920

Type V



Single with 10¢
Special Delivery
issue of 1922
Chicago, IL to
Memphis, TN
July 5, 1924

U.S. Private Perforations

Type III

Issue of 1918-1920

Type V

Black Mailing Machine Co.



Single
Chicago, IL to East Hampton, NY
then forwarded to France
with 5 and 10 centimes
tax stamps added
Under Paid by 3¢
Foreign letter rate
July 6, 1923 and July 10, 1923

U.S. Private Perforations Schermack Mailing Machine Co.

*Type III
Issue of 1918-1920
Type Va*



Precancel Single



Plate Number
11414



Margin Pair



e



Pasteup Pair



Guideline Pair

U.S. Private Perforations Schermack Mailing Machine Co.

*Type III
Issue of 1918-1920
Type Va*



Pasteup Strip
Guideline at top



Guideline Strip
e

U.S. Private Perforations Schermack Mailing Machine Co.

Type III
Issue of 1918-1920
Type Va

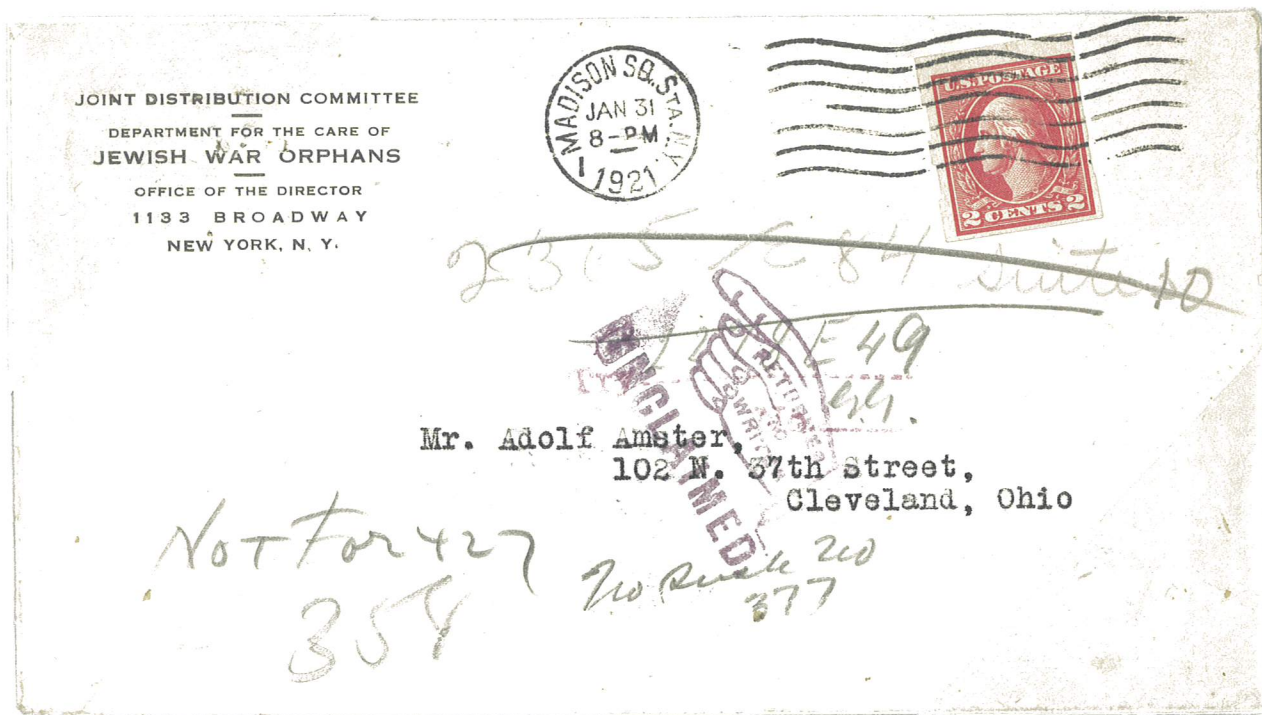

JOINT DISTRIBUTION COMMITTEE
DEPARTMENT FOR THE CARE OF
JEWISH WAR ORPHANS
OFFICE OF THE DIRECTOR
1133 BROADWAY
NEW YORK, N. Y.

Mr. Adolf Amster,
102 N. 37th Street,
Cleveland, Ohio

Not for 427
358

No Rush 200
377

Madison Square Sta, NY to Cleveland, OH
January 31, 1921

Return to Writer Post Office hand stamp



A. W. SHAW COMPANY
PUBLISHERS
Cass, Huron and Erie Streets
CHICAGO, ILLINOIS
POSTMASTER—Return postage
guaranteed

Chicago, IL
February 25, 1921

U.S. Private Perforations Schermack Mailing Machine Co.

Type III
Issue of 1918-1920
Type Va

Precancel Single
New York, NY



If not delivered within 10 days postmaster will please notify

ALEXANDER HAMILTON INSTITUTE

ASTOR PLACE NEW YORK CITY

We will provide return postage

Mr. Thomas D. Raybould
114½ West Carter Street
Ashland, Kentucky

X 116846

U.S. Private Perforations Schermack Mailing Machine Co.

Type III

Issue of 1918-1920

Type Va



Mr. J. B. Murray,
19 Dudley Place,
Yonkers, N.Y.

FOURTH FLOOR
TWO WEST FORTY-FIFTH STREET
NEW YORK

Pair
on 2¢ Surcharged on 3¢ entire
issue of 1920-1921
New York, NY to Yonkers, NY
October 5, 1920

Triple 2¢ Letter Rate

U.S. Private Perforations Schermack Mailing Machine Co.

*Type III
Issue of 1918-1920
Type VI*



Precancel Single



Hand Cut



Margin Pair



Guideline Pair
e

U.S. Private Perforations Schermack Mailing Machine Co.

*Type III
Issue of 1918-1920
Type VI*



Pasteup Strip
e



Guideline Strip

U.S. Private Perforations Schermack Mailing Machine Co.

*Type III
Issue of 1918-1920
Type VI*

Combination of issues with private perforations



Pasteup Strip
with 2¢ Strip issue of 1918-1920 Type VI
and 2¢ Strip issue of 1916-1917 Type I with Schermack Type III perforation

U.S. Private Perforations Schermack Mailing Machine Co.

Type III
Issue of 1918-1920
Type VI



Chicago, IL to Ottawa, Canada
August 31, 1920



Revere, MA to Needham, MA
July 22, 1923

U.S. Private Perforations Schermack Mailing Machine Co.

Type III
Issue of 1918-1920
Type VI

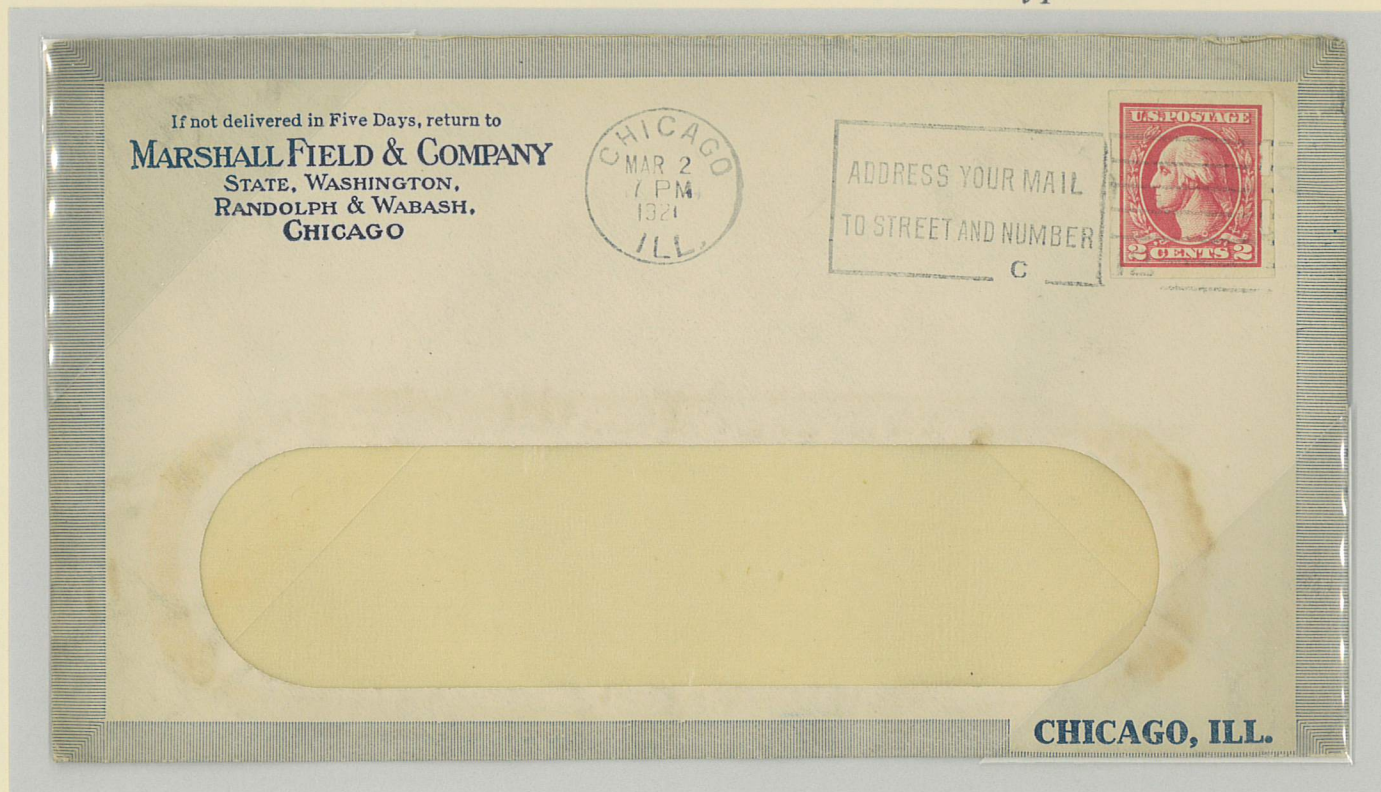

Chicago, IL to Chicago, IL
March 2, 1921

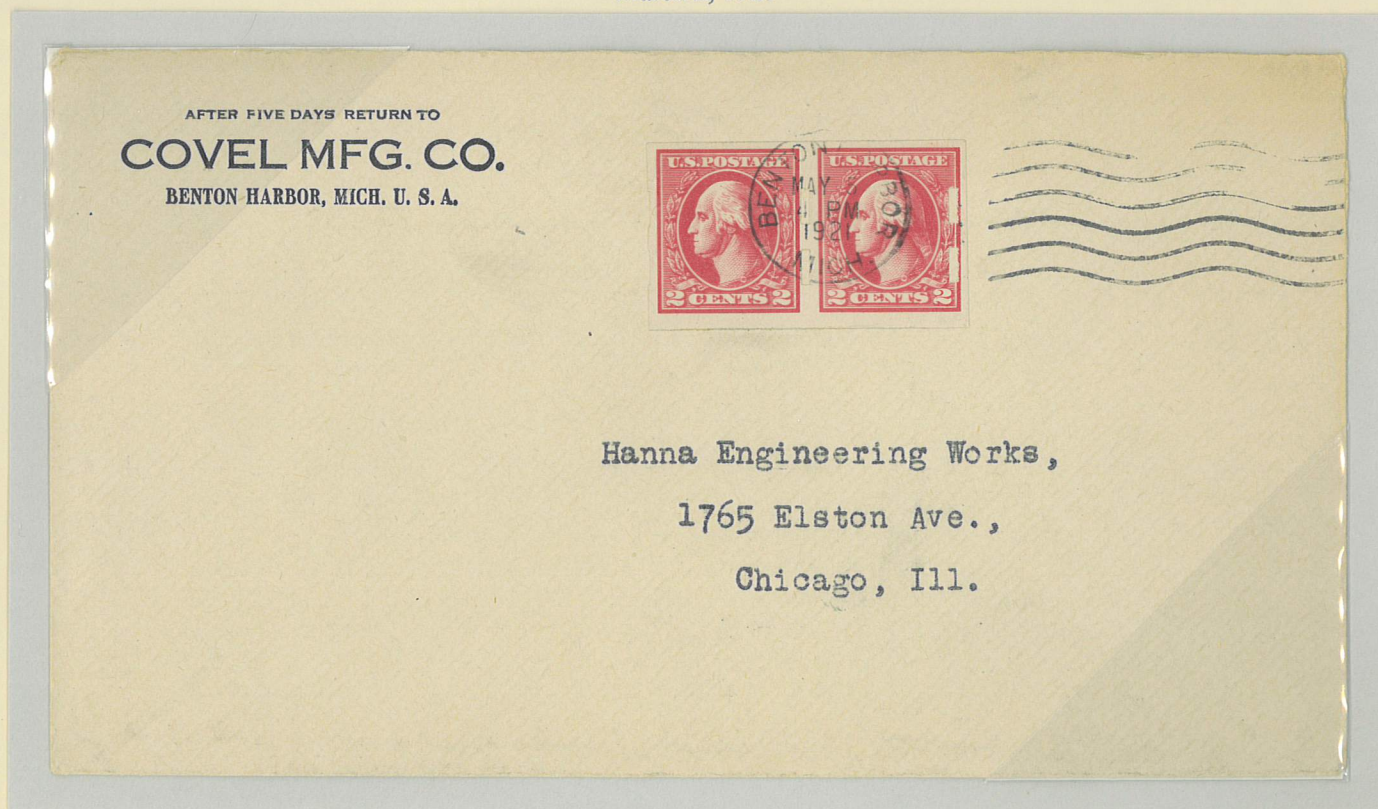

Pair
Benton Harbor, MI to Chicago, IL
May 5, 1921

U.S. Private Perforations Schermack Mailing Machine Co.

Type III
Issue of 1918-1920
Type VII



e



e



e



e



Pair
Guideline at left
e



Guideline Pair
e



e

U.S. Private Perforations Schermack Mailing Machine Co.

Type III
Issue of 1918-1920
Type VII

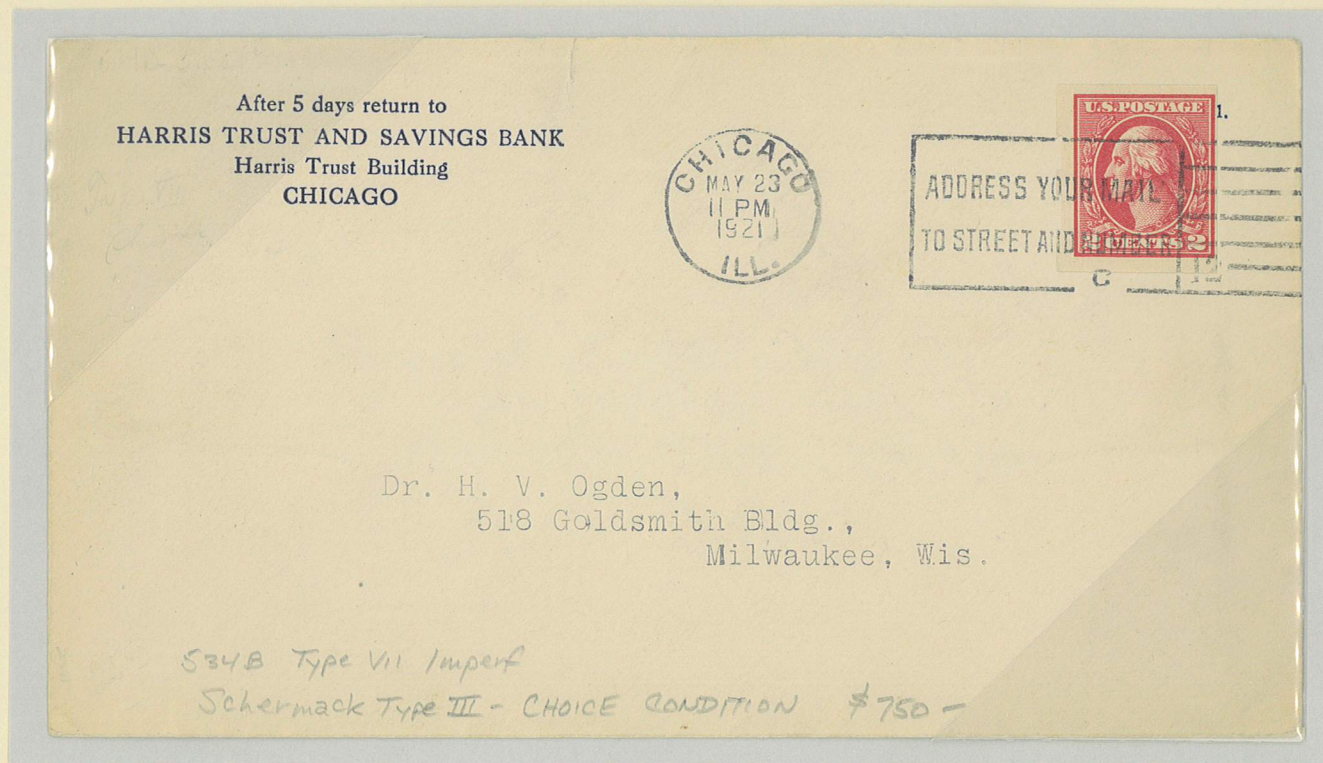

Chicago, IL to Milwaukee, WI
May 23, 1921
e



Providence, RI to Providence, RI
September 27, 1921
e

U.S. Private Perforations Schermack Mailing Machine Co.

Type III
Issue of 1918-1920
Type VII

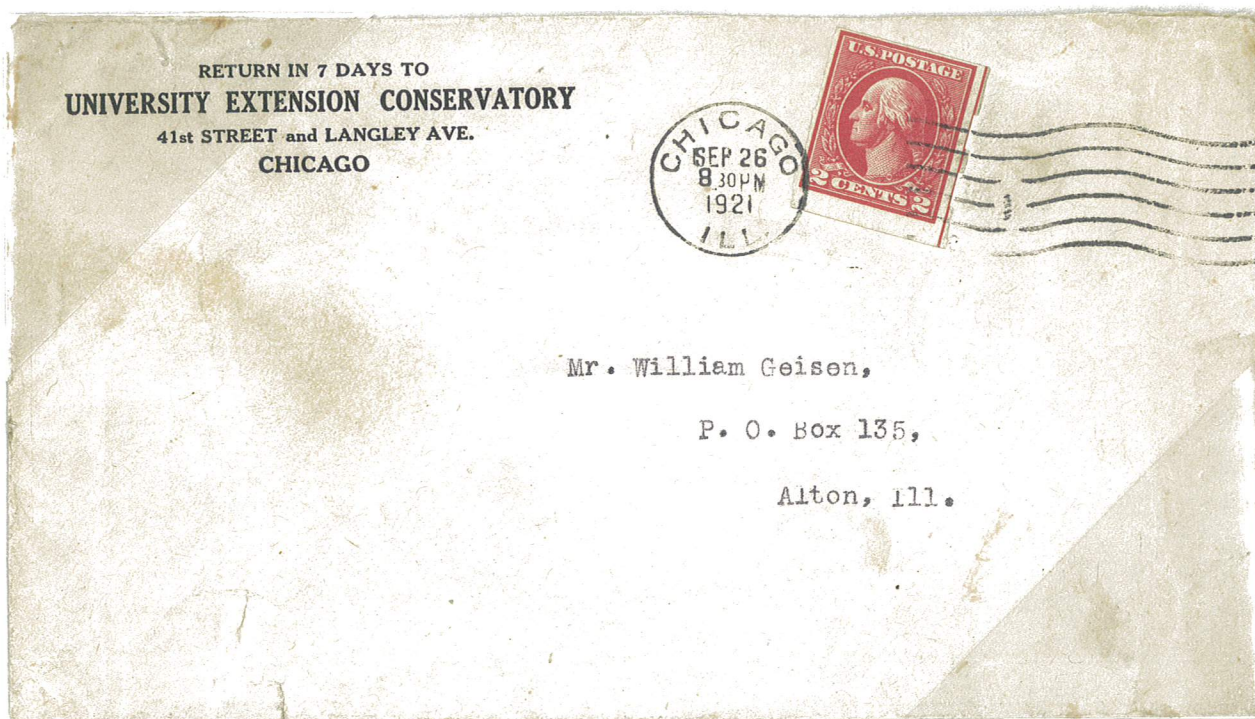

Single with Guideline at right
Chicago, IL to Alton, IL
Spetember 26, 1921

e



Pasteup Single
Chicago, IL to Chicago, IL
October 8, 1921

U.S. Private Perforations

Schermack Mailing Machine Co.

Type III

Issue of 1918-1920

Type VII

Machine Jam-one with Type III Perforations, one without

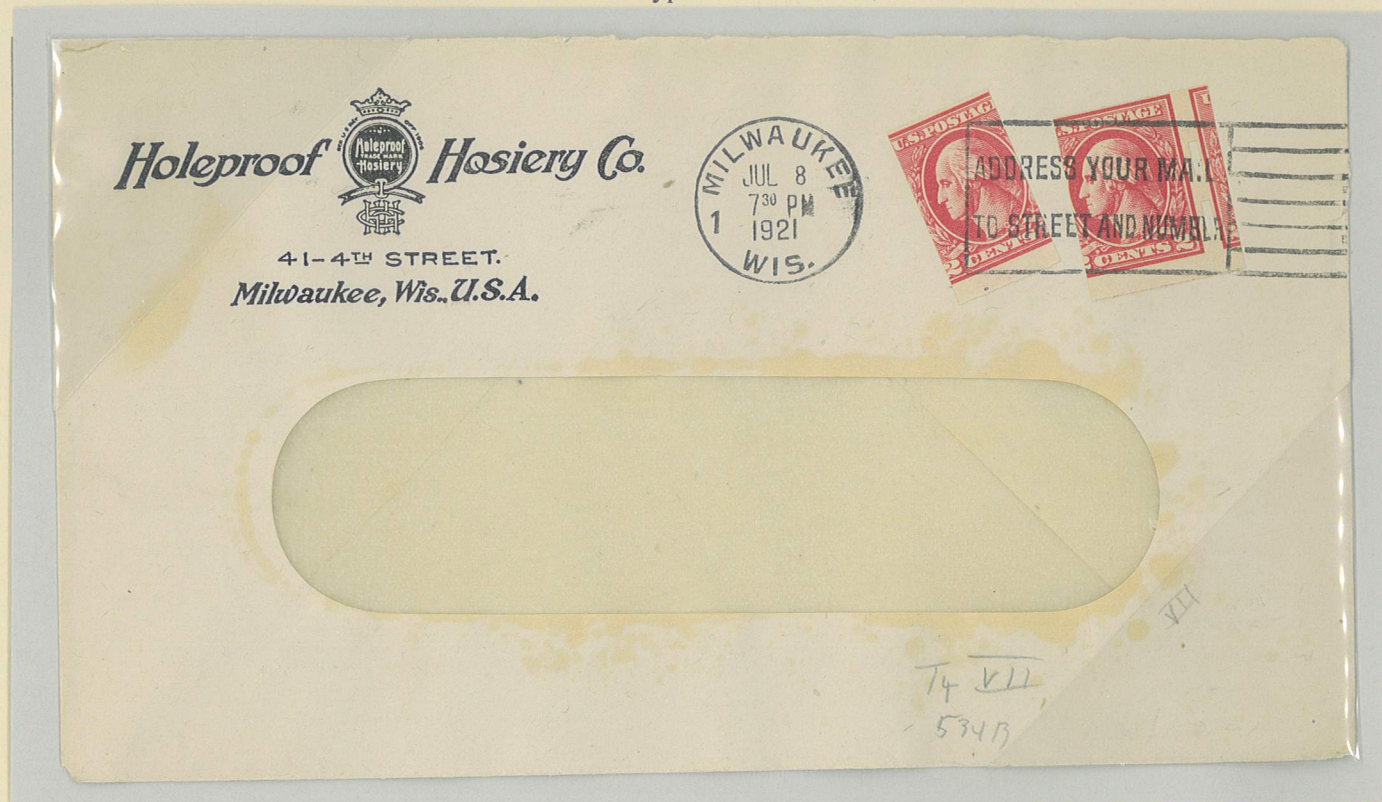

Milwaukee, WI

July 8, 1921

e

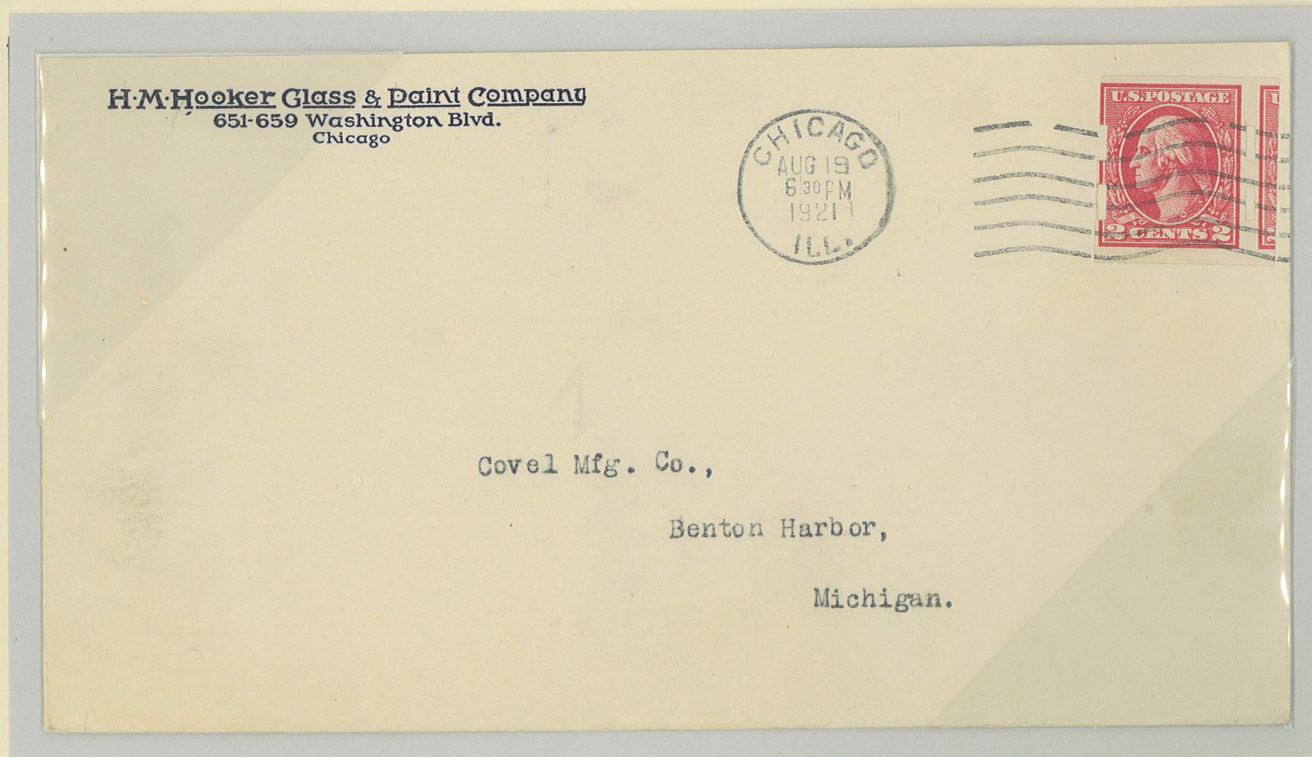

Chicago, IL to Benton Harbor, MI

August 19, 1921

e

U.S. Private Perforations Schermack Mailing Machine Co.

Type III
Issue of 1918-1920
Type IV



Pasteup Single



Perforation
Not Fully Punched



Double Impression
e



Guideline Strip
e



e



Plate Number Pair 9384



Pasteup Pair



Pasteup Pair
Mis-Aligned



Guideline Pair

U.S. Private Perforations Schermack Mailing Machine Co.

*Type III
Issue of 1918-1920
Type IV*



Pasteup at right



Pasteup Strip
Light and Dark Violet shades



Guideline Strip



U.S. Private Perforations Schermack Mailing Machine Co.

Type III
Issue of 1918-1920
Type IV

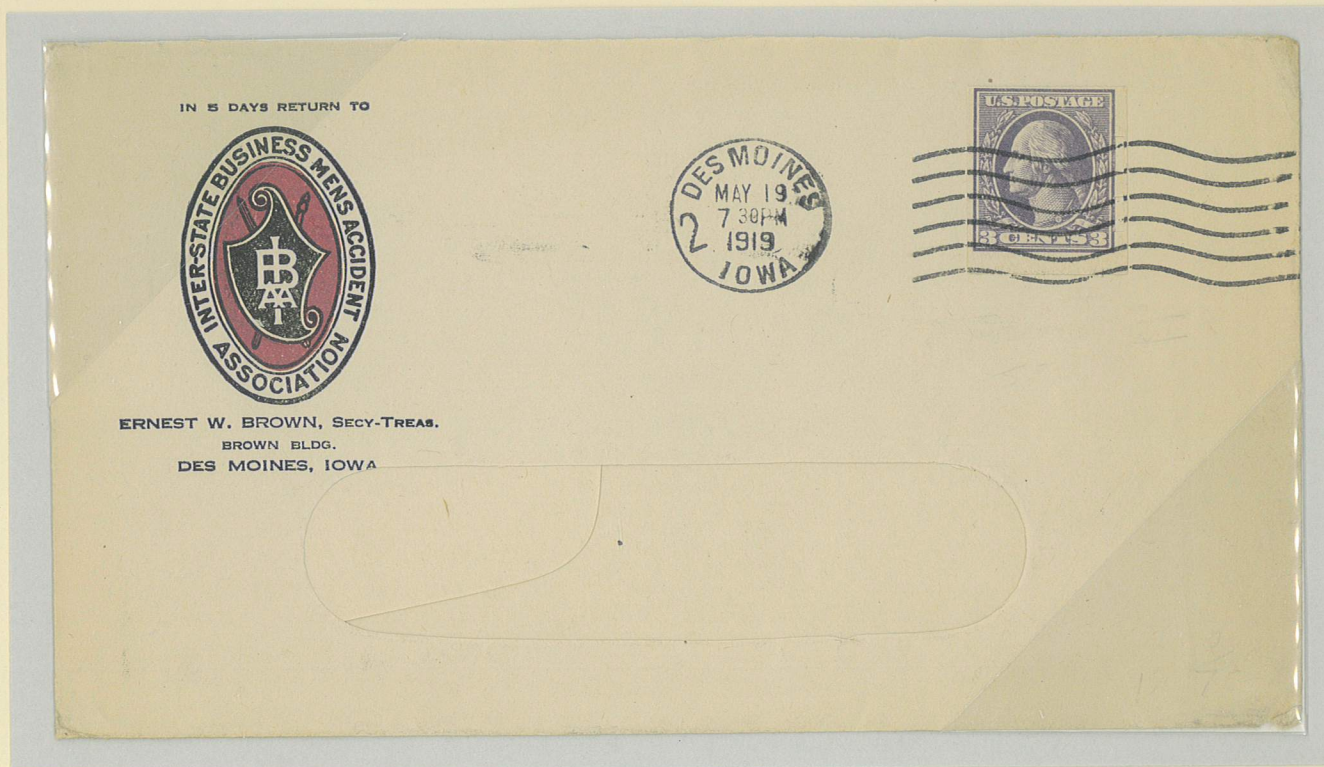

Des Moines, IA
May 19, 1919

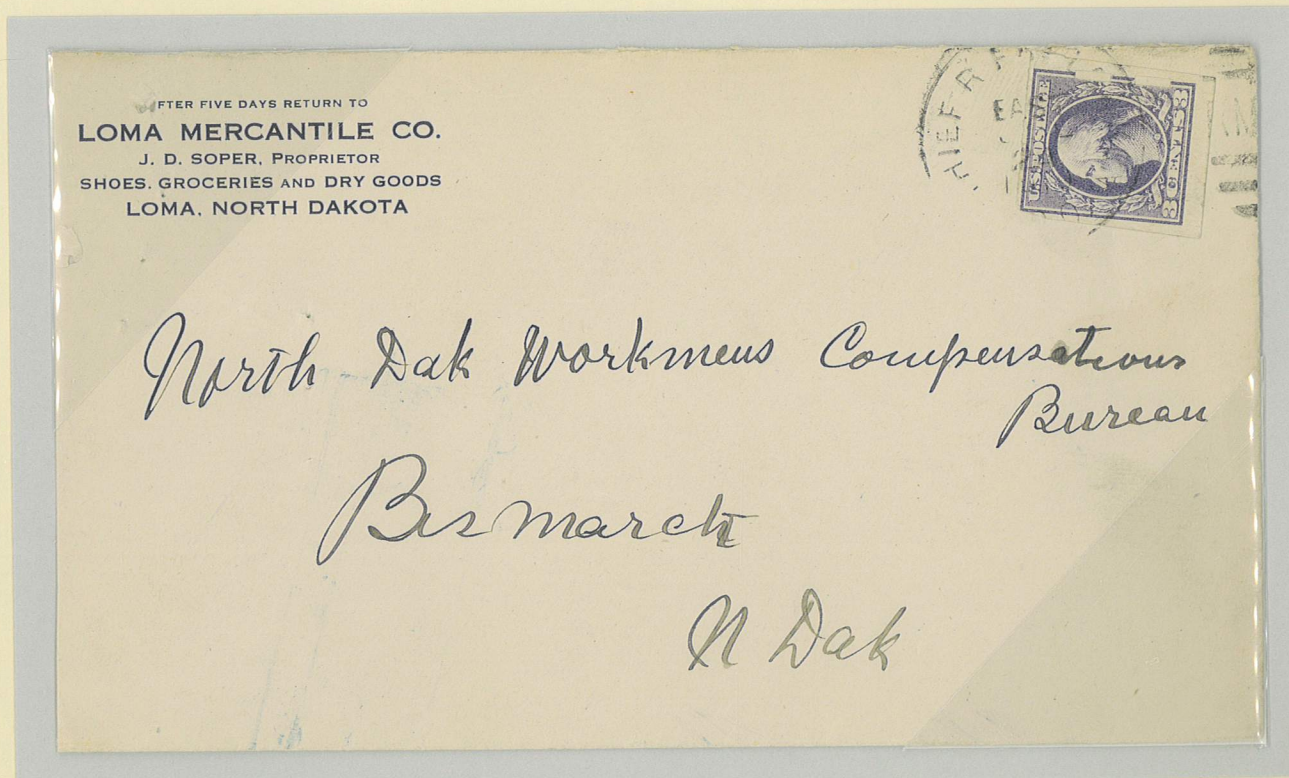

Thief R. Falls & Kenmare RPO to Bismark, ND
1919

U.S. Private Perforations Schermack Mailing Machine Co.

Type III
Issue of 1918-1920
Type IV



New York, NY to Goshen, NY

March 12, 1919



Pair
Big Rapids, MI to Benton Harbor, MI

July 30, 1919

U.S. Private Perforations

Schermack Mailing Machine Co.

Type III
Issue of 1918-1920
Type IV



COVEL MFG. COMPANY

BENTON HARBOR,

MICHIGAN, U. S. A.

Guideline Pair
Seattle, WA to Benton Harbor, MI
March 9, 1921



COVEL MFG. COMPANY



BENTON HARBOR,

MICHIGAN, U. S. A.

535 SCH. TY 3
Strip of 3 \$1.00

Strip
St Joseph, MI to Benton Harbor, MI
June 30, 1919

U.S. Private Perforations Schermack Mailing Machine Co.

Type III
Issue of 1918-1920
Type IV

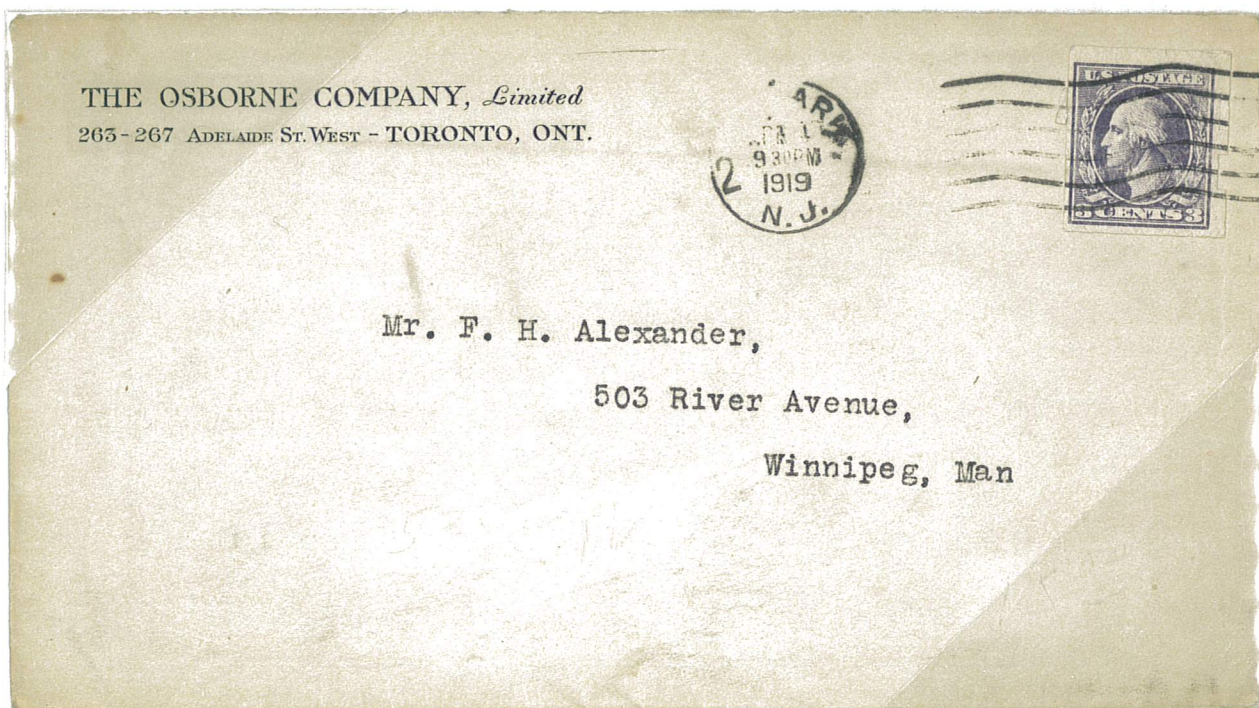

Newark, NJ to Winnipeg, Canada
April 1, 1919



Single with 1¢ Pair coil issue of 1910-1911
Detroit, MI to Stamereene, Latvia June 23, 1927

UPU 5¢ per 1/2 oz letter rate

U.S. Private Perforations

Type III

Issue of 1918-1920

Type IV

Black Mailing Machine Co.

After 5 days, return to
THE NATIONAL CITY BANK OF NEW YORK,
NEW YORK, N. Y.

Messrs. Kesselring & Company,
Romanshorn,
Switzerland.



Single with
2¢ perfin regular
issue of 1917-1919
added later to make
up 5¢ foreign rate
Hudson Term Sta, NY
to Romanshorn,
Switzerland
June 7, 1919
e

U.S. Private Perforations Schermack Mailing Machine Co.

Type III
Issue of 1918-1920
Type IV

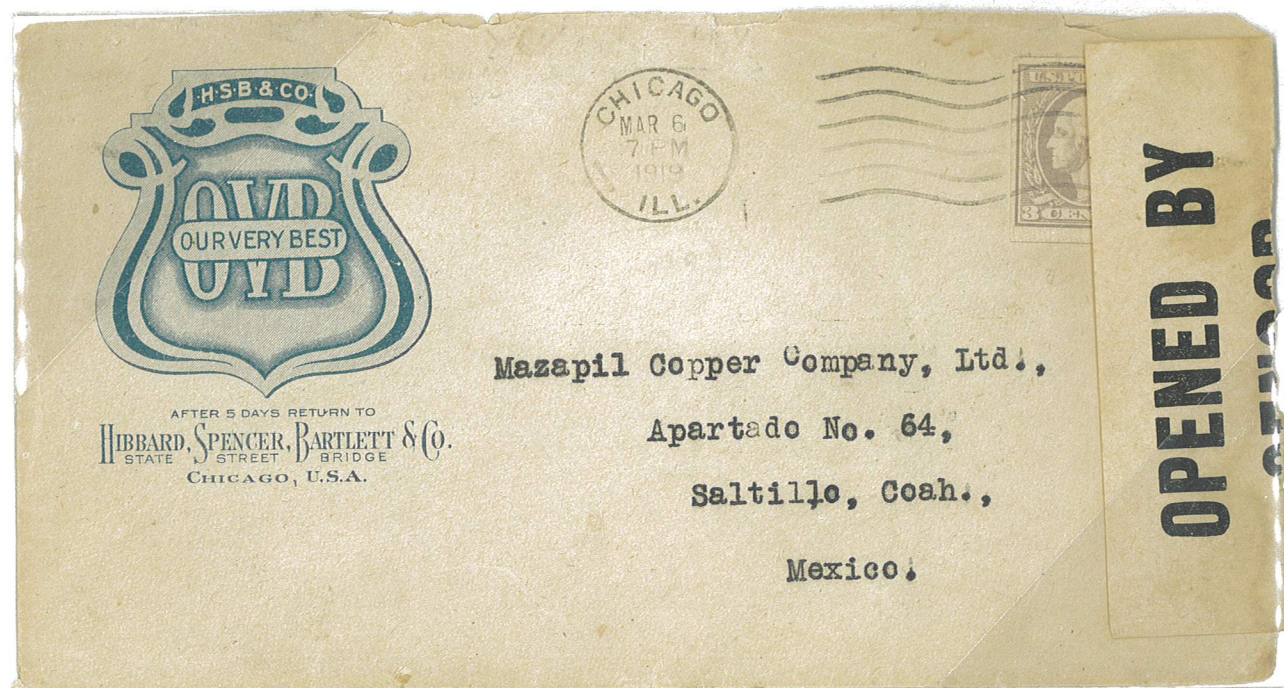

Single Opened by Censor
Chicago, IL to Saltillo, Mexico

March 6, 1919

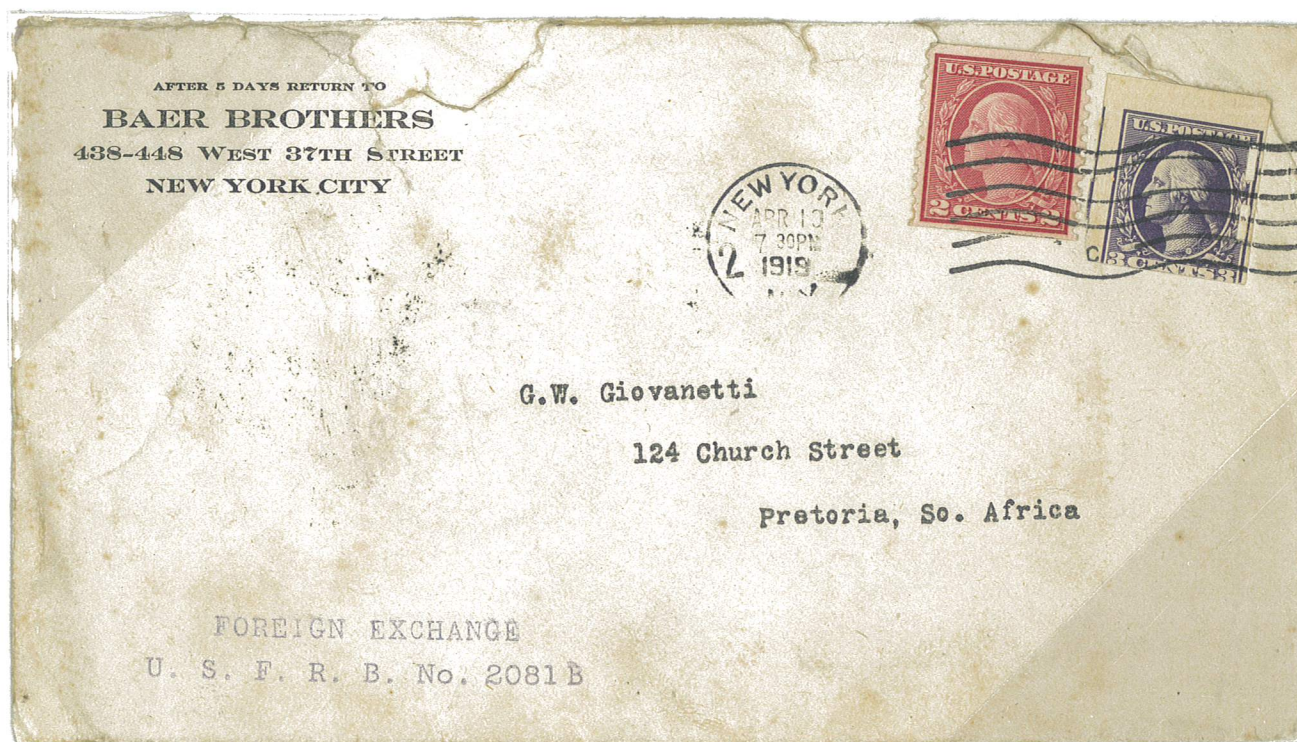

Single with 2¢ coil issue of 1916-1922
New York, NY to Pretoria, South Africa

April 13, 1919

UPU 5¢ per 1/2 oz letter rate

U.S. Private Perforations Schermack Mailing Machine Co.

Type III
Issue of 1923-1925



Precancel
Single
Print Error



Precancel Pair



Precancel Pasteup Pair



Precancel Strip



Precancel Pasteup Strip



Precancel Guideline Strip



e



Plate Number Pair 14158

e



Pasteup Pair



Pasteup Pair
Plate Number 15490 under tab

e



Guideline Pair

e

U.S. Private Perforations Schermack Mailing Machine Co.

*Type III
Issue of 1923-1925*



Pasteup Strip
Two SHades

e



Pasteup Strip
with Plate Number 15409 under tab

e



Guideline Strip



Block

U.S. Private Perforations Schermack Mailing Machine Co.

Type III
Issue of 1923-1925



Vertical Arrow Guideline Block

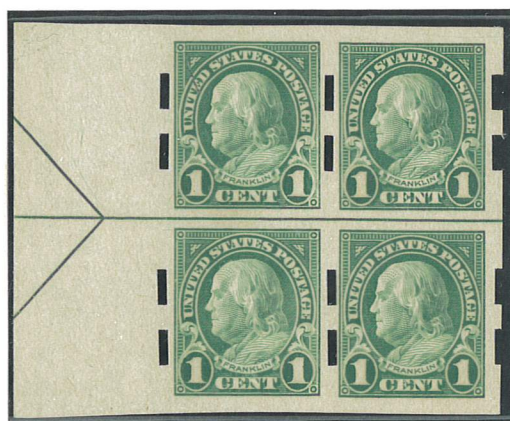

Horizontal Arrow Guideline Block
e



Horizontal Arrow Guideline Block



Centerline Block
e

U.S. Private Perforations Schermack Mailing Machine Co.

*Type III
Issue of 1923-1925*



Plate Number F 14159 Block

e

ex-Belasco



Plate Number 14159 Block

e

U.S. Private Perforations Schermack Mailing Machine Co.

Type III
Issue of 1923-1925



Precancel Single
Chicago, IL to Langhorne, PA

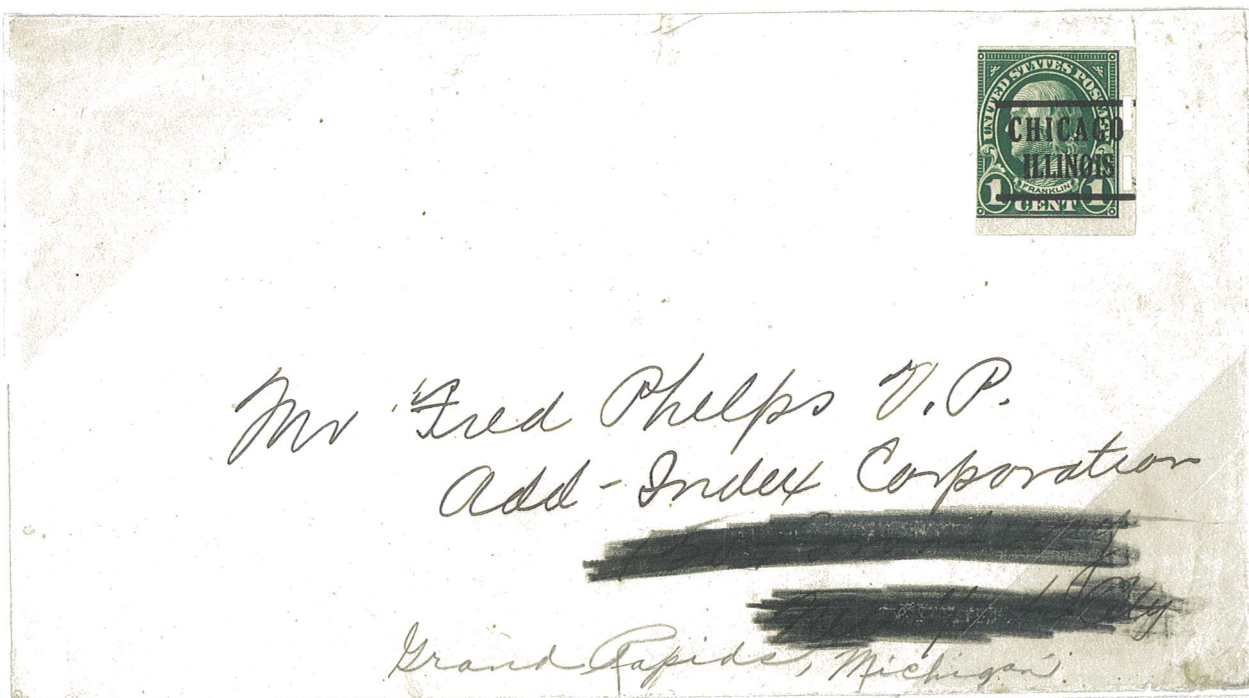

Precancel Single
Chicago, IL to Grand Rapids, MI

U.S. Private Perforations Schermack Mailing Machine Co.

Type III
Issue of 1923-1925

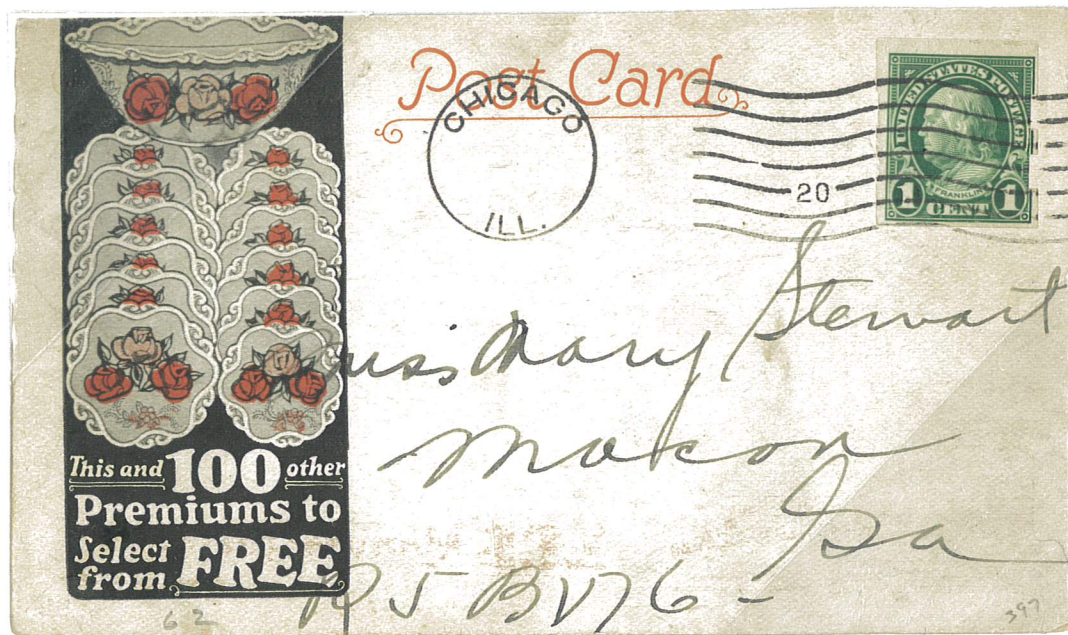

Chicago, IL to Macon, GA

ex-Agris



Single with 2¢ regular issue of 1917-1919, 1¢ and 2¢ regular issue of 1922-1925
and two 2¢ Flat and a 2¢ Rotary printing of Harding Memorial issue of 1923
New York, NY to San Francisco, CA
March 31, 1924

U.S. Private Perforations Schermack Mailing Machine Co.

Type III
Issue of 1923-1925



Single with Guideline on 1¢ entire Columbian issue of 1893
Brooklyn, NY to Winchendon, MA
September 23, 1924



Single with 1¢ perforation 12 Pan-Pacific Exposition and 2¢ Pilgrim Tercentenary issues
Kansas City, MO to Newtown, PA
September 18, 1928

U.S. Private Perforations Schermack Mailing Machine Co.

Type III
Issue of 1923-1925



Two Singles with Three 1¢ coil issue of 1916-1922, 1¢ regular issue of 1921, 1¢ regular issue of 1922-1925, 1¢ regular issue of 1923-1926, 1¢ imperforate issue of 1923-1925, Three 1¢ coil issue of 1923-1929
New York, NY to Detroit, MI
April 8, 1925



Pair
Boreston, OH to Forestville, NY
April 1, 1930

U.S. Private Perforations Schermack Mailing Machine Co.

*Type III
Issue of 1923-1925*



Deep Shade



Plate Number



Pasteup Pair



Guideline Pair

U.S. Private Perforations Schermack Mailing Machine Co.

*Type III
Issue of 1923-1925*



Pasteup Strip



Guideline Strip

U.S. Private Perforations Schermack Mailing Machine Co.

*Type III
Issue of 1923-1925*



Horizontal Guideline Block
e



Centerline Block
e

ex-Agris

U.S. Private Perforations Schermack Mailing Machine

Type III
Issue of 1923-1925



Precancel Single

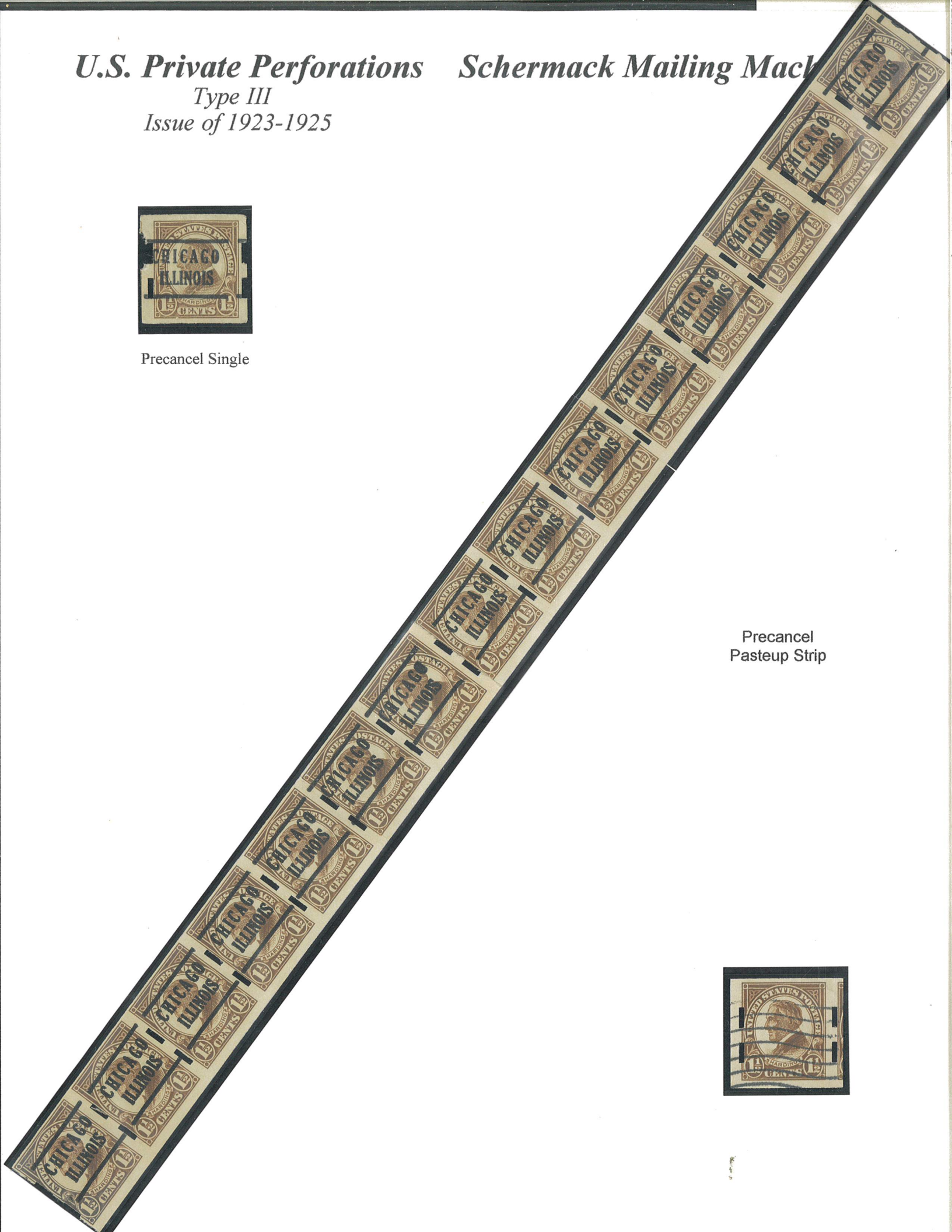

Precancel
Pasteup Strip



U.S. Private Perforations Schermack Mailing Machine Co.

Type III
Issue of 1923-1925

Not Precanceled

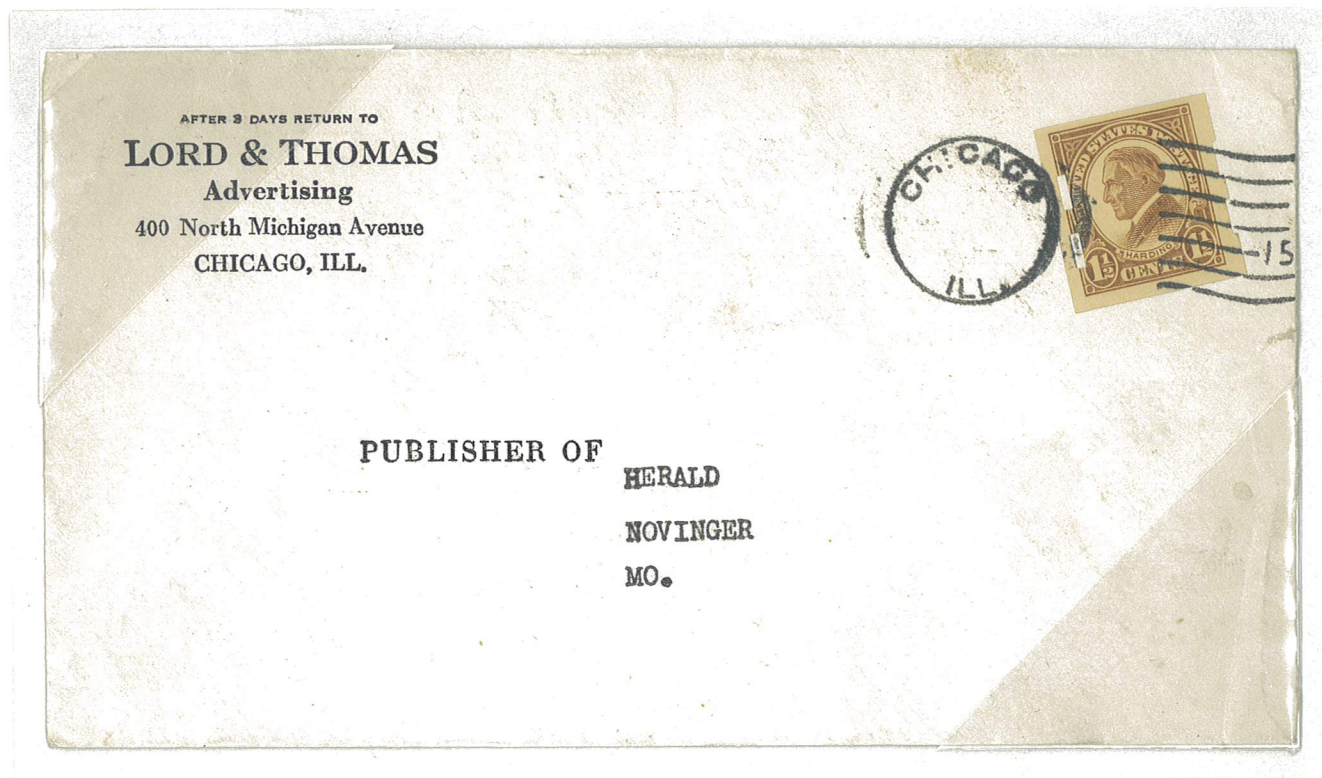

Chicago, IL to Novinger, MO

e

Precancel with receiving date stamp

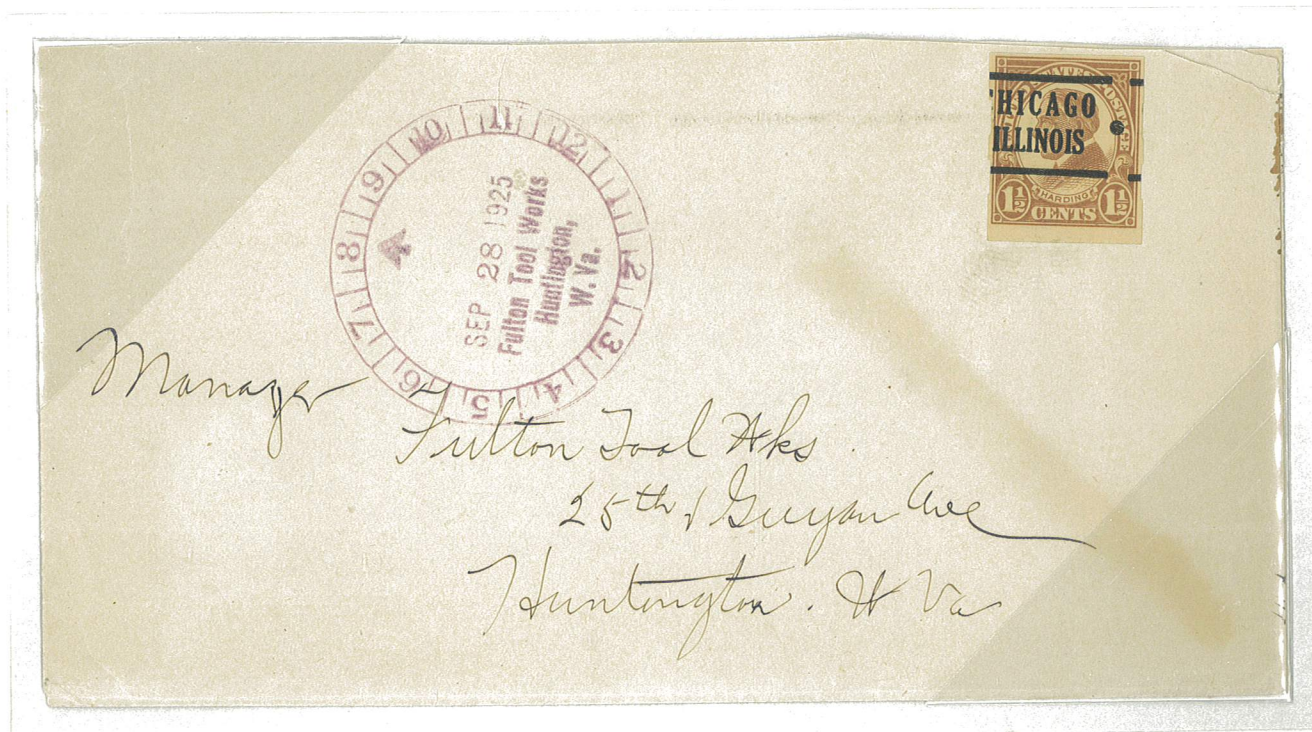

Precancel Single
Chicago, IL to Huntington, WVA
September 27, 1925

U.S. Private Perforations

Schermack Mailing Machine Co.

Type III
Issue of 1923-1925

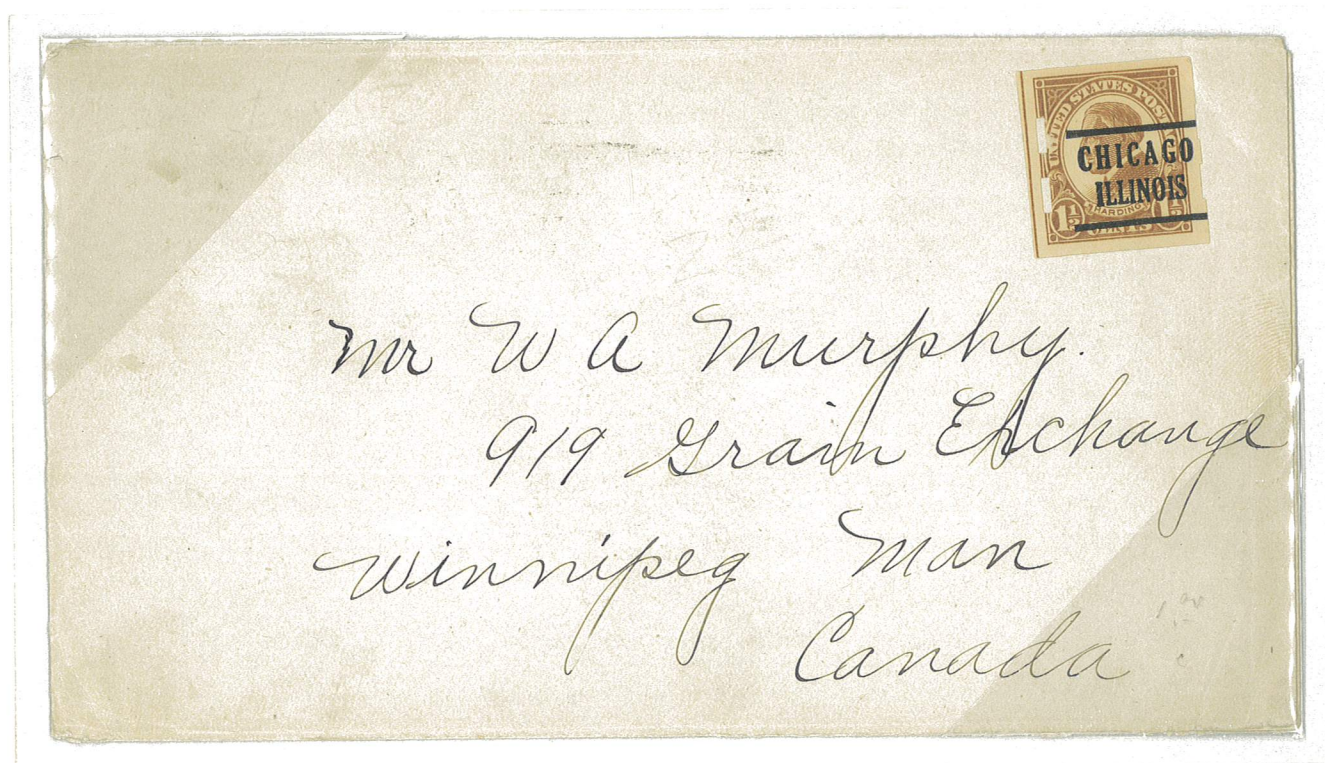

Precancel Single with Guideline at left
Chicago, IL to Winnipeg, Canada

U.S. Private Perforations Schermack Mailing Machine Co.

Type III
Issue of 1923-1925

**Here's news
you hoped
for—but did
not expect**



CONTENTS—BOOK

POSTMASTER;—If undeliverable at your office and addressee's new address is known, please forward. If undeliverable to addressee within 10 days, return to sender. The payment of forwarding and return postage is guaranteed by

Mrs C S Curtiss
Windham Ohio
338998-75

D

OLSON RUG CO.
LAFLIN STREET, CHICAGO, ILL.

Precancel Single
Chicago, IL to Windham, OH
1927

U.S. Private Perforations Schermack Mailing Machine Co.

*Type III
Issue of 1923-1925*



Guideline Pair



Pasteup Strip

U.S. Private Perforations

Schermack Mailing Machine Co.

*Type III
Issue of 1923-1925*



Margin Pair
w Plate Finisher's Initials



Pasteup Pair



Guideline Pair



Pasteup Strip

U.S. Private Perforations Schermack Mailing Machine Co.

*Type III
Issue of 1923-1925*



Guideline Strip

U.S. Private Perforations Schermack Mailing Machine Co.
Type III
Issue of 1923-1925



Vertical Line Block
e



Vertical Arrow Guideline Block
e
ex-Agris

U.S. Private Perforations

Schermack Mailing Machine Co.

Type III
Issue of 1923-1925



Plate Number F 14197 Block
e

ex-Belasco



Plate Number 14197 Block
e

U.S. Private Perforations Schermack Mailing Machine Co.

Type III
Issue of 1923-1925



Milwaukee, WI
June 1, 1923



Chicago, IL
November 28, 1925

U.S. Private Perforations Schermack Mailing Machine Co.

Type III
Issue of 1923-1925

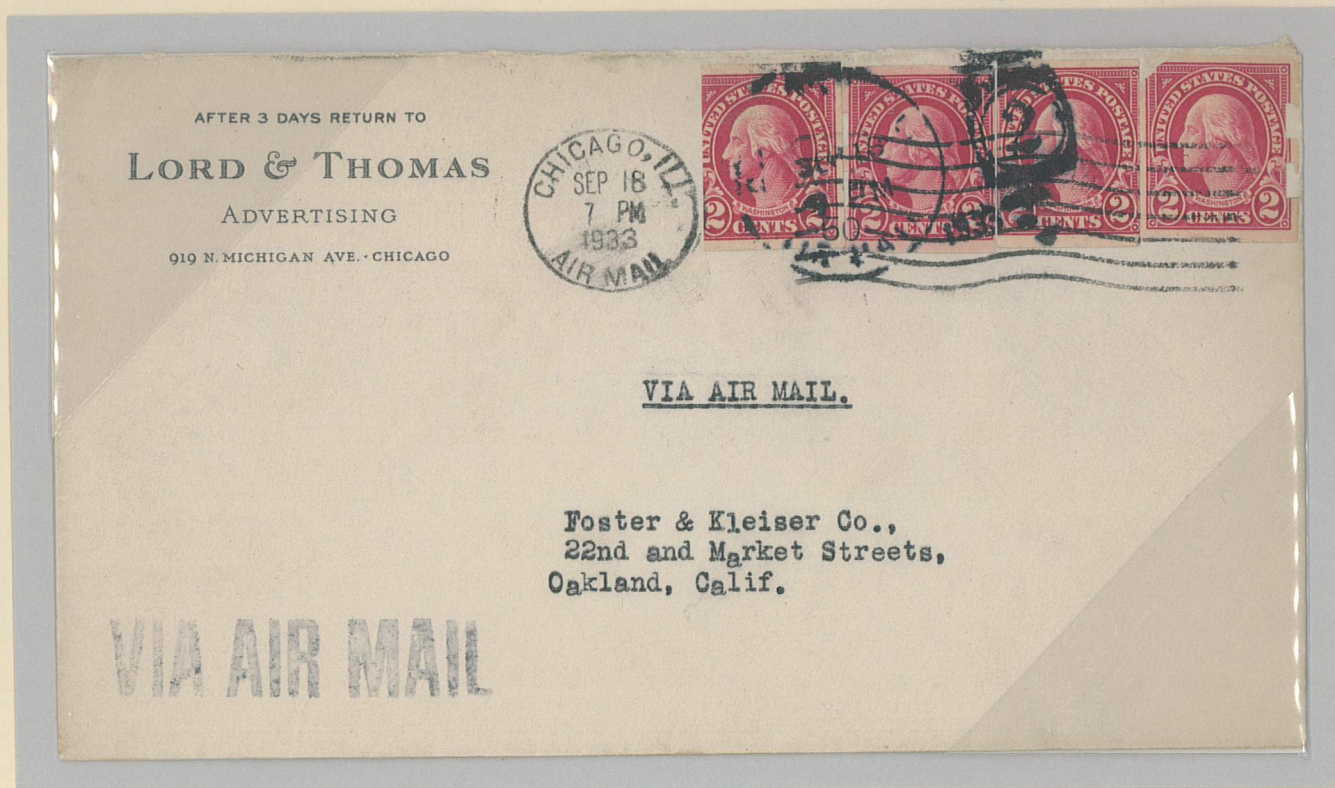

Two Singles and Two 2¢ Imperforate of issue of 1923-1925
Chicago, IL to Oakland CA September 18, 1933

8¢ per oz Domestic Airmail letter rate



Pair
Chicago, IL to St Louis, MO March 16, 1925

Double 2¢ per oz Domestic letter rate

U.S. Private Perforations Schermack Mailing Machine Co.

Type III
Issue of 1923-1925

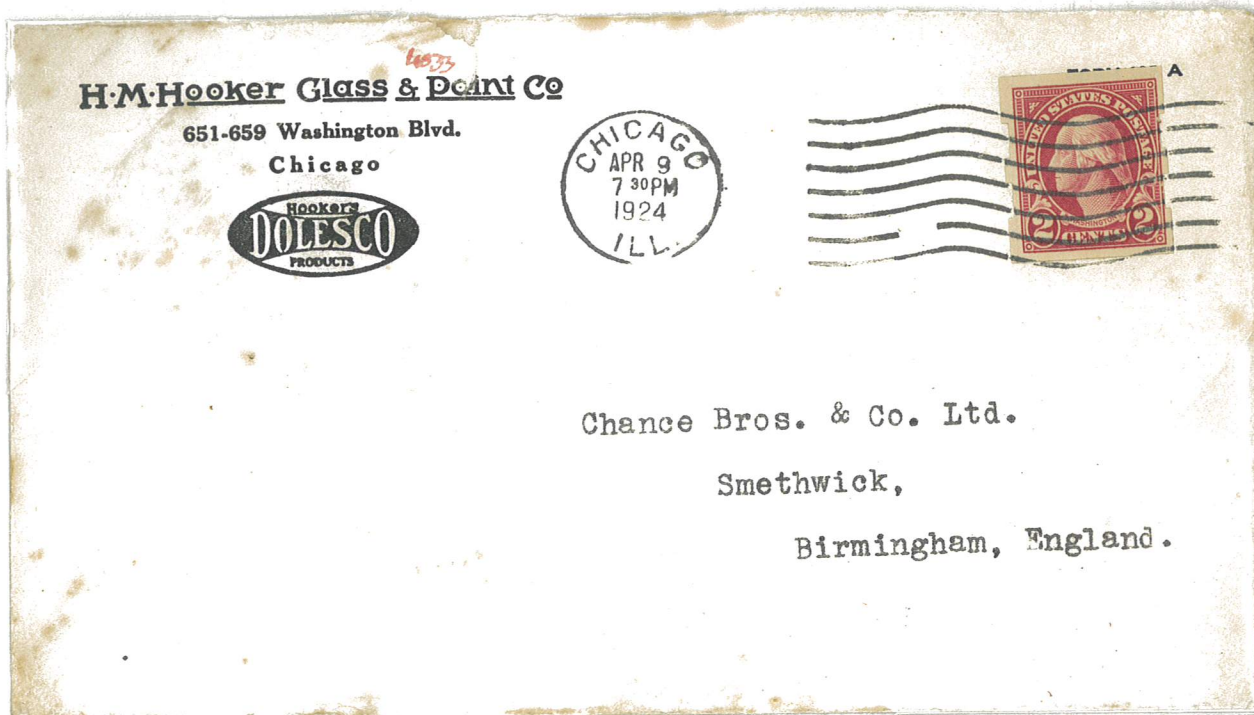

Chicago, IL to Birmingham, England
April 9, 1924

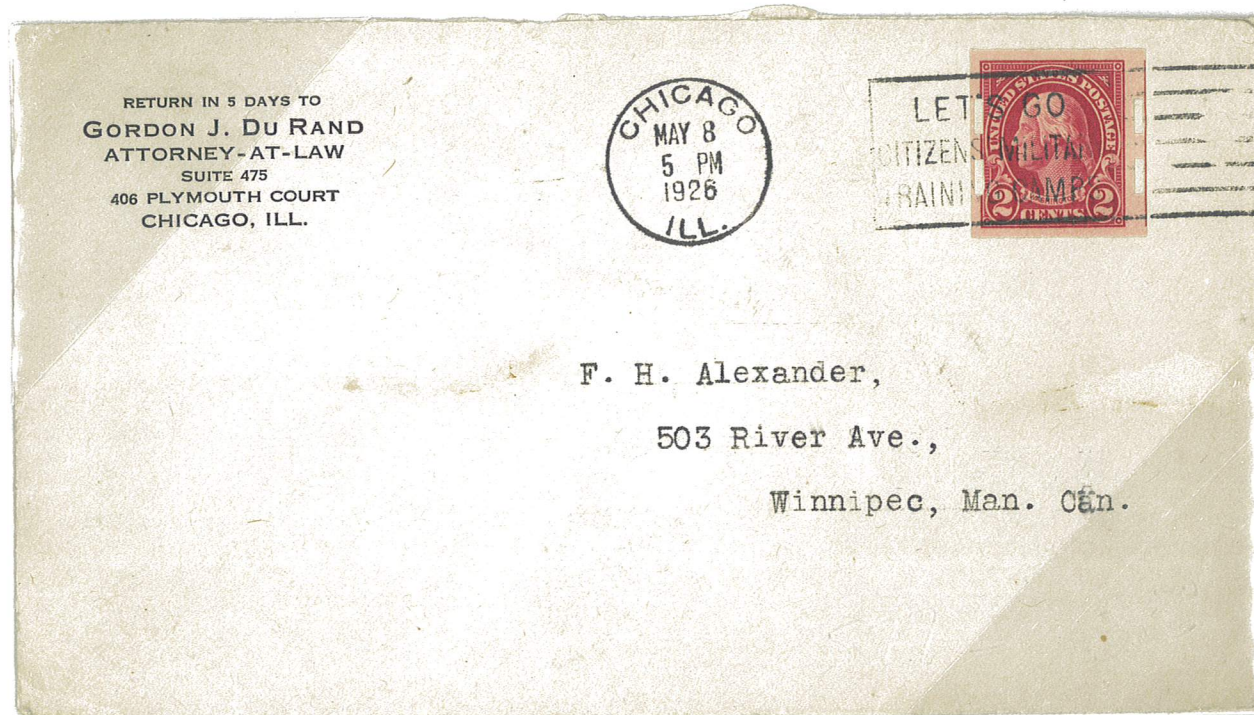

Chicago, IL to Winnipeg, Canada
May 8, 1926

U.S. Private Perforations Schermack Mailing Machine Co.

Type III

Harding Memorial Issue 1923



e



Pasteup Pair

e

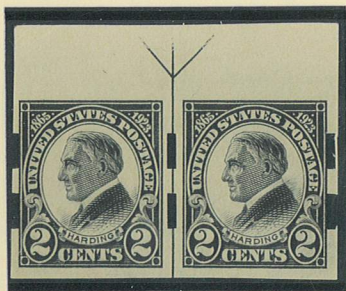

Vertical Arrow Guideline Pair

e

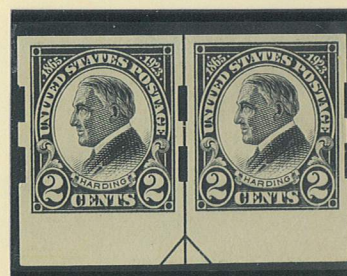

Vertical Arrow Guideline Pair

e

U.S. Private Perforations Schermack Mailing Machine Co.

Type III
Harding Memorial Issue 1923



e



Strip with Pasteup Margin Leader

e



Pasteup Strip



Guideline Strip

e



Block

U.S. Private Perforations

Schermack Mailing Machine Co.

Type III

Harding Memorial Issue 1923



Vertical Line Block

e

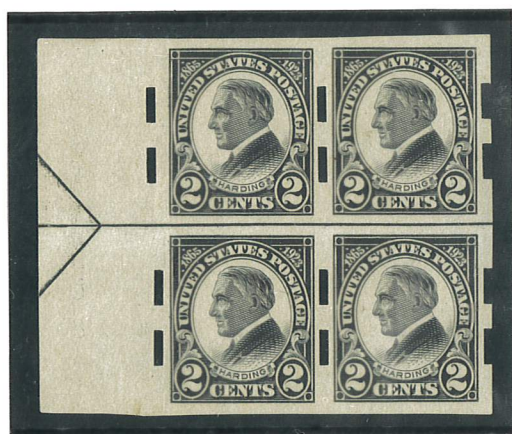

Horizontal Arrow Guideline Block

e



Centerline Block

e



Horizontal Arrow Guideline Block

e



Arrow Guideline Block

e

U.S. Private Perforations

Schermack Mailing Machine Co.

Type III

Harding Memorial Issue 1923



e



Plate Number 15025 Block

e

ex-Agris

U.S. Private Perforations Schermack Mailing Machine Co.

Type III

Harding Memorial Issue 1923

Two of Six Known

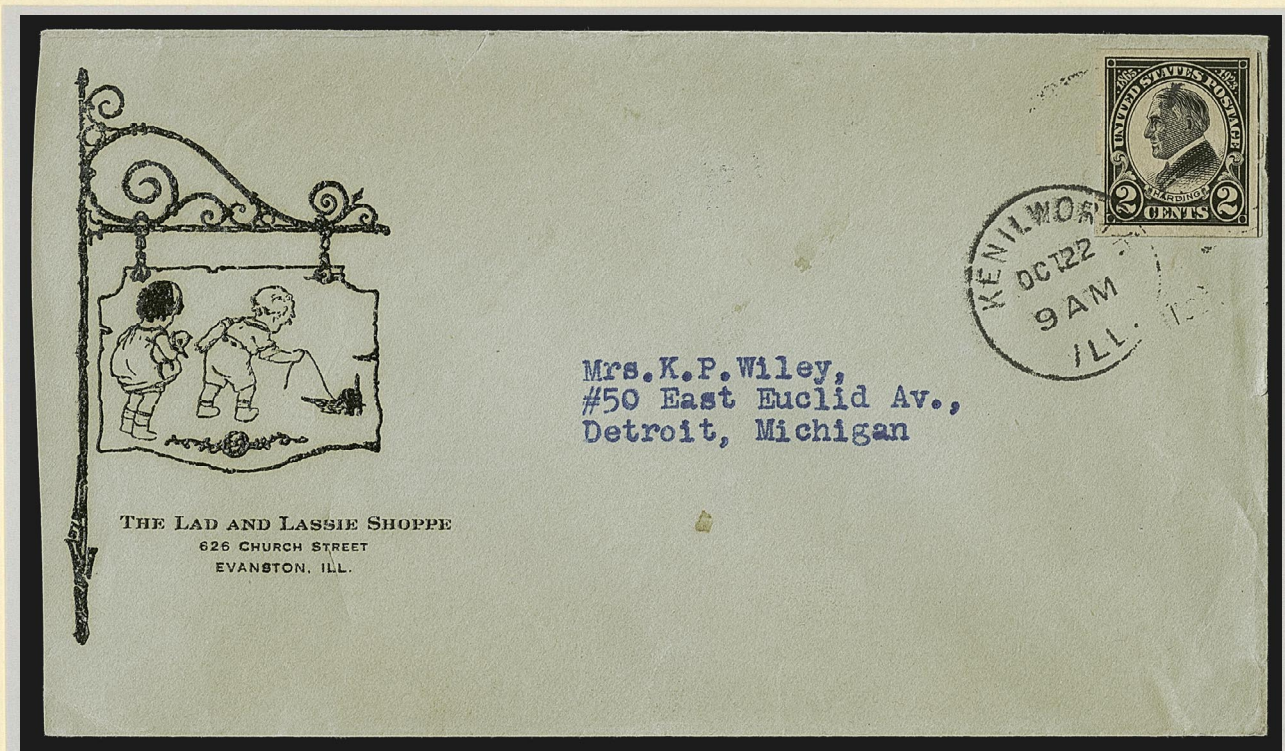

Single with Guideline at right
Kenilworth, IL to Detroit, MI
October 22, 1923

e

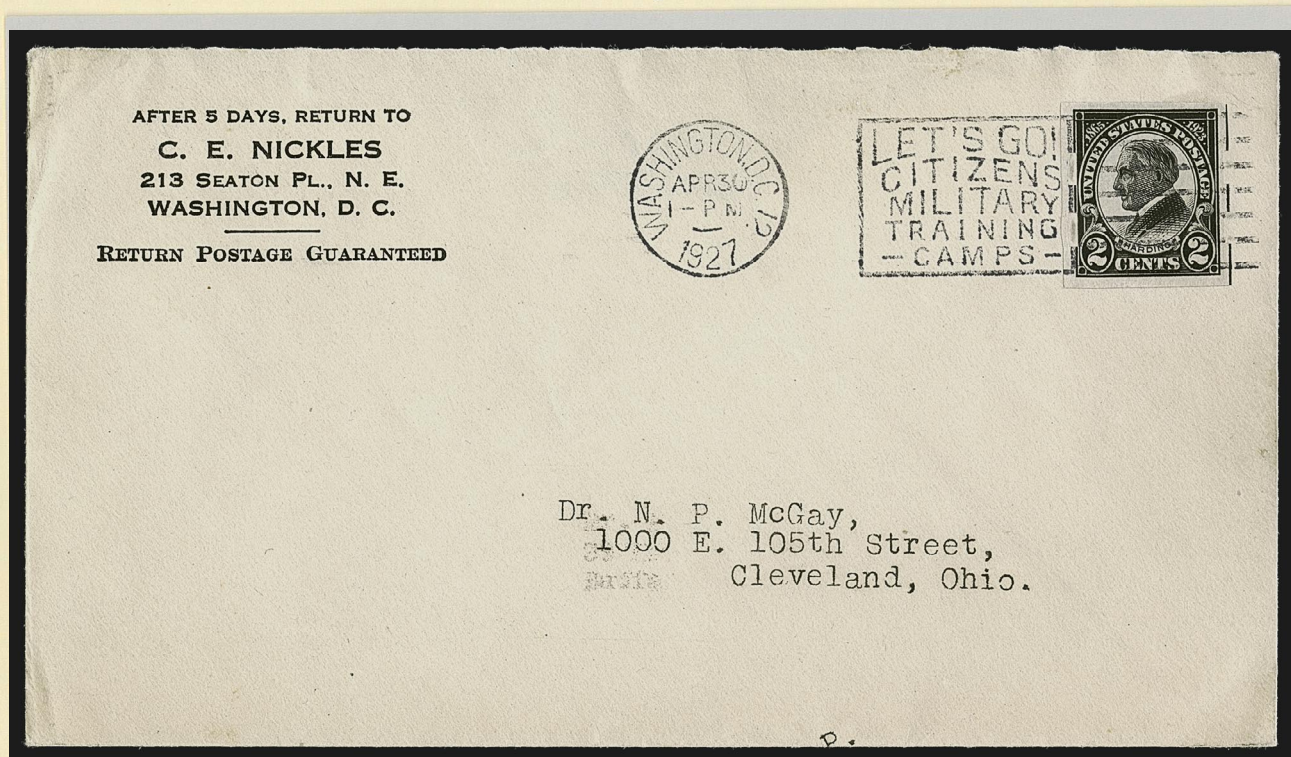

Single with Guideline at right
Washington D.C. to Cleveland, OH
April 30, 1927

U.S. Private Perforations Schermack Mailing Machine Co.
Type III
Harding Memorial Issue 1923

Only Known Pair



Pair
Detroit, MI to Detroit, MI
August 22, 1924
e

U.S. Private Perforations Schermack Mailing Machine Co.

Type III
Issue of 1926

The previously shown 1½¢ Harding imperforate stamp was produced on April 4, 1915 for use on third class circular mail because of a rate change from 1¢, effective April 15, 1925.

The Mail-O-Meter Company was at that time owned by Pitney Bowes Company, they still had customers using their Schermack Type III perforated coils in their affixing machines. Still using this value stamp in 1926, the company had to order additional quantities for its customers.

To handle this order for the imperforates the Bureau of Printing used their newer and faster process, the Rotary Press. This process was being used to produce coiled stamps already. Because this was a different process then had previously been used for the imperforates stamps, it produced different spacing between the stamps and gutter spacing between the panes. The Schermack automatic coil producing machines could not produce its standard perforations properly. It would require hand cutting and that was not satisfactory for them, so they returned the stamps to the government.

Assuming that only a few test sheets were processed unsuccessfully and may have been discarded is the reason why so few samples have been found.



e

ex-Agris



Vertical Gutter Block