

UNITED STATES
PRIVATE DIE PROPRIETARY
MATCH STAMPS

AKRON MATCH COMPANY



1c blue on old paper

ALEXANDER'S MATCHES



1c orange on old paper



1c orange on silk paper



1c blue on silk paper

J. J. ALLEN'S SONS



1c blue on
watermarked paper

UNITED STATES
PRIVATE DIE PROPRIETARY
MATCH STAMPS

THOMAS ALLEN



1c green on old paper

ALLEN AND POWERS



1c blue on silk paper



1c blue on pink paper



1c blue on
watermarked paper

ALLIGATOR MATCH COMPANY



1c blue on
watermarked paper -
perf 12



1c blue on
watermarked paper
- rouletted

UNITED STATES
PRIVATE DIE PROPRIETARY
MATCH STAMPS

AMERICAN FUSEE COMPANY



1c black on silk
paper



1c black on pink
paper



1c black on
watermarked paper

AMERICAN MATCH COMPANY



1c black on old paper

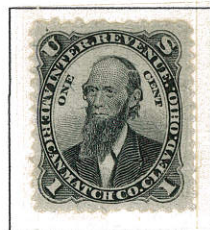

1c black on silk
paper

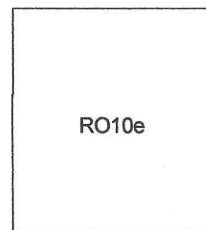

RO10e

1c black on
experimental silk
paper

UNITED STATES
PRIVATE DIE PROPRIETARY
MATCH STAMPS

AMERICAN MATCH COMPANY



3c black on old paper



3c black on silk paper

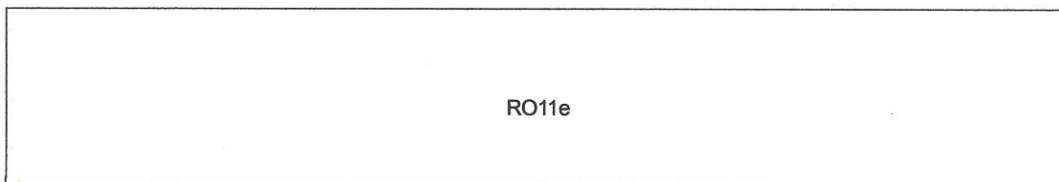

RO11e

3c black on experimental silk paper

UNITED STATES
PRIVATE DIE PROPRIETARY
MATCH STAMPS

AMERICAN MATCH COMPANY (EAGLE)



1c black on old paper

AMERICAN MATCH COMPANY (ROCK ISLAND)



3c green on old paper

ARNOLD AND COMPANY



1c black on silk paper

UNITED STATES
PRIVATE DIE PROPRIETARY
MATCH STAMPS

BAGLEY AND DUNHAM



1c green on watermarked paper

GEORGE AND O. C. BARBER



2c blue on old paper

BARBER MATCH COMPANY

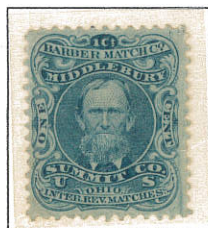

1c blue on old paper



1c blue on silk paper

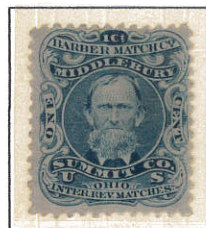

1c blue on pink paper



1c blue on
watermarked paper

UNITED STATES
PRIVATE DIE PROPRIETARY
MATCH STAMPS

BARBER MATCH COMPANY

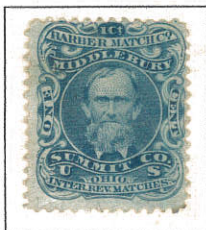

1c blue on
experimental silk
paper

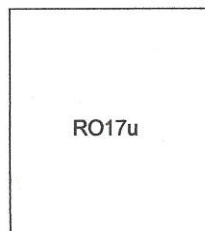

1c ultramarine on
old paper

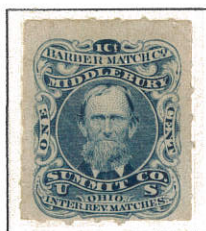

1c blue on
watermarked paper
- rouletted



3c black on old paper



3c black on silk paper



3c black on experimental silk paper

UNITED STATES
PRIVATE DIE PROPRIETARY

MATCH STAMPS

BARBER AND PECKHAM



1c blue on old paper



3c black on old paper

BAUER AND BEUDEL



1c blue on old paper



1c blue on silk paper



1c blue on
ultramarine on old
paper

A. BEECHER AND SON



1c orange on old paper



1c orange on silk paper

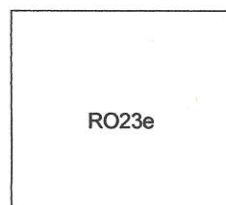

1c orange on
experimental silk paper

RO23e

UNITED STATES
PRIVATE DIE PROPRIETARY

MATCH STAMPS

B. BENDEL AND COMPANY



1c brown on silk paper



1c brown on watermarked paper



12c brown on silk paper

H. BENDEL



1c brown on silk paper



1c brown on pink paper



1c brown on watermarked paper



12c brown on silk paper

UNITED STATES
PRIVATE DIE PROPRIETARY

MATCH STAMPS

H. & M. BENTZ



1c blue on old paper

BENT & LEA



1c black on old paper



1c black on
experimental silk
paper

B. J. & COMPANY



1c green on silk
paper

BOCK SCHNEIDER & COMPANY



1c black on silk paper

UNITED STATES
PRIVATE DIE PROPRIETARY
MATCH STAMPS

WM. BOND & COMPANY



4c black on silk
paper



4c green on silk paper



4c green on pink
paper



4c green on
watermarked paper

BOUSFIELD & POOLE



1c lilac on old
paper



1c black on old
paper



1c black on silk paper



1c black on
experimental
silk paper



3c lilac old paper

UNITED STATES
PRIVATE DIE PROPRIETARY
MATCH STAMPS

BOUSFIELD & POOLE



3c black on old paper



3c black on silk paper

RO37e

3c black on experimental silk paper

UNITED STATES
PRIVATE DIE PROPRIETARY
MATCH STAMPS

BOUTELL & MAYNARD



1c black on silk paper

BOWERS & DUNHAM



1c green on
watermarked paper



1c blue on
watermarked paper

BROCKET & NEWTON



1c lake on silk paper -
die I



1c lake on silk paper
- die II

BROWN & DURLING

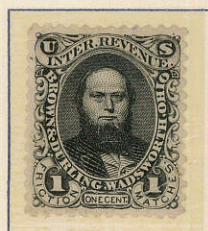

1c black on old paper



1c green on old paper

UNITED STATES
PRIVATE DIE PROPRIETARY
MATCH STAMPS

L. W. BUCK & COMPANY

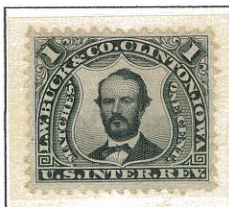

1c black on old paper



1c black on experimental
silk paper

D. BURHANS & COMPANY



1c black on old
paper



1c black on silk
paper



1c black on experimental
silk paper

CHARLES BUSCH



1c black on watermarked paper

UNITED STATES
PRIVATE DIE PROPRIETARY
MATCH STAMPS
CARLTON BYAM AND COMPANY

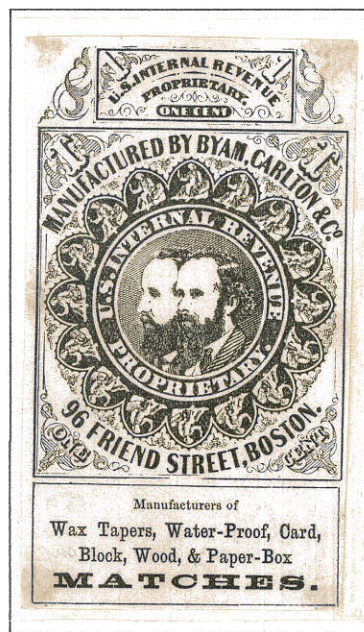

1c black on old paper - imperf



1c black on old paper



1c black on silk
paper



1c black on
watermarked paper

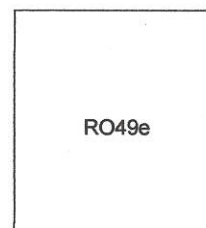

1c black on
experimental silk
paper



1c black on watermarked paper - vertical pair
- imperf horizontally

UNITED STATES
PRIVATE DIE PROPRIETARY
MATCH STAMPS

CARLTON BYAM & COMPANY

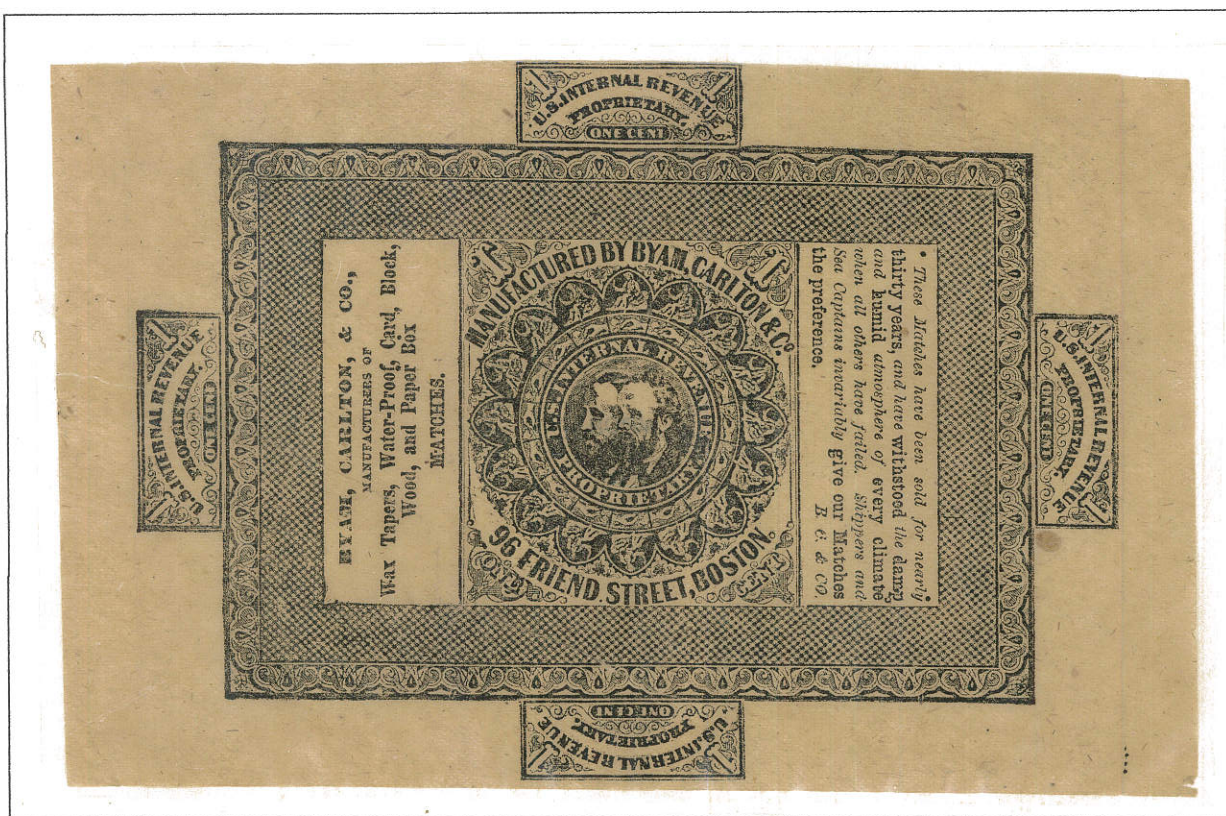

1c black on old paper - buff wrapper (131 x 99 mm)

AN OFFICIAL **SCOTT** ALBUM PAGEAN OFFICIAL **SCOTT** ALBUM PAGEAN OFFICIAL **SCOTT** ALBUM PAGE

UNITED STATES
PRIVATE DIE PROPRIETARY
MATCH STAMPS

CARLTON BYAM AND COMPANY



1c black on old paper - white wrapper (94mm x 54mm)

UNITED STATES
PRIVATE DIE PROPRIETARY
MATCH STAMPS

CARLTON BYAM AND COMPANY



1c black on old paper - buff wrapper (94mm x 54mm)

UNITED STATES
PRIVATE DIE PROPRIETARY
MATCH STAMPS

CARLTON BYAM AND COMPANY



1c black on old paper - buff wrapper - (81mm x 50mm)

UNITED STATES
PRIVATE DIE PROPRIETARY
MATCH STAMPS

CARLTON BYAM AND COMPANY

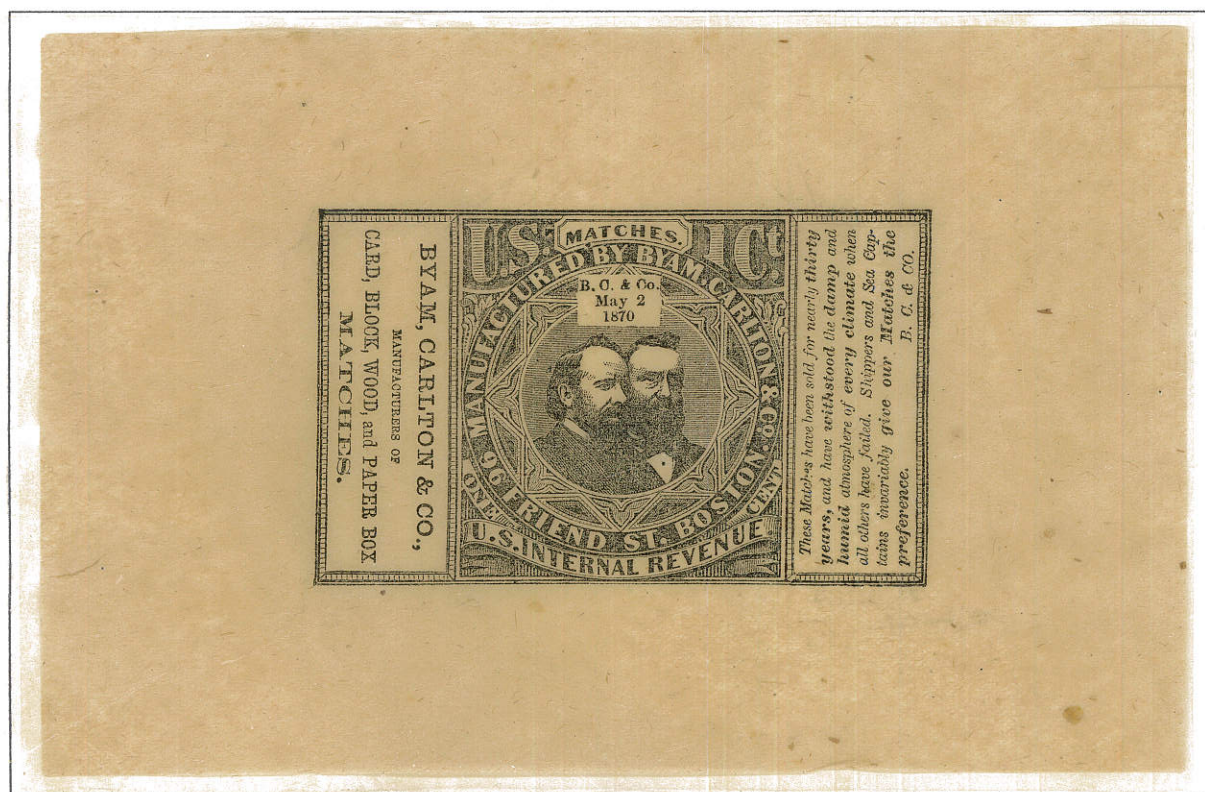

1c black on old paper - buff wrapper - (81mm x 50mm)
- right block reading up

UNITED STATES
PRIVATE DIE PROPRIETARY
MATCH STAMPS

CARLTON BYAM AND COMPANY



1c black on old paper - white wrapper (94mm x 56mm)

UNITED STATES
PRIVATE DIE PROPRIETARY

MATCH STAMPS

CARLTON BYAM AND COMPANY



1c black on old paper - buff wrapper (95mm x 57mm)

UNITED STATES
PRIVATE DIE PROPRIETARY
MATCH STAMPS

CANNON MATCH COMPANY



1c green on pink paper

CARDINAL MATCH COMPANY



1c lake on watermarked paper

FRANK E. CLARK

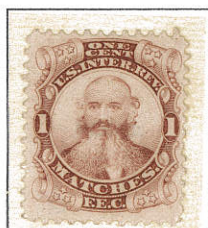

1c lake on old paper



1c lake on silk paper

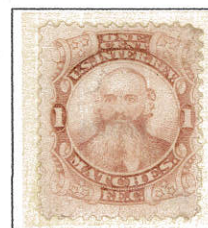

1c lake on experimental silk paper

CHICAGO MATCH COMPANY

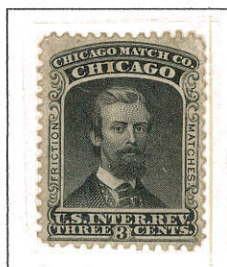

3c black on old paper

UNITED STATES
PRIVATE DIE PROPRIETARY
MATCH STAMPS

HENRY A. CLARK



1c green on silk paper

JAMES L. CLARK



1c green on silk
paper



1c green on pink
paper



1c green on
watermarked paper



1c green on watermarked paper - rouletted

CLARK MATCH COMPANY

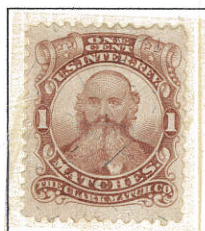

1c lake on silk

UNITED STATES
PRIVATE DIE PROPRIETARY
MATCH STAMPS

CRAMER AND KEMP



1c black on old paper



1c blue on old paper



1c blue on silk paper

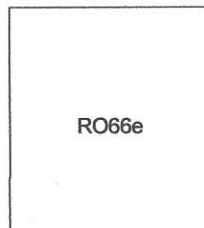

1c blue on experimental
silk paper



1c ultramarine on old paper

CROWN MATCH COMPANY



1c black on silk paper

W. D. CURTIS



1c green on old paper



1c green on silk paper



1c green on experimental silk paper

UNITED STATES
PRIVATE DIE PROPRIETARY
MATCH STAMPS

G. W. H. DAVIS

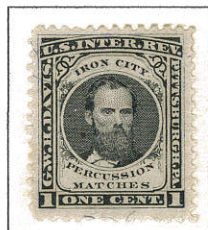

1c black on silk paper

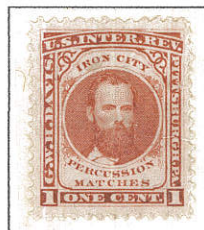

1c carmine on
watermarked paper

W. E. DOOLITTLE



1c blue on old paper

E. P. DUNHAM



1c green on watermarked paper

UNITED STATES
PRIVATE DIE PROPRIETARY
MATCH STAMPS

JAMES EATON



1c black on old paper

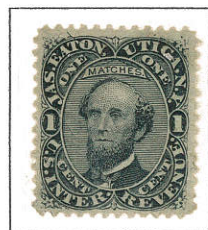

1c black on silk paper

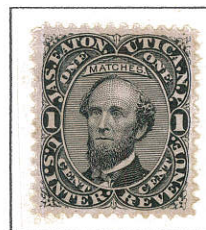

1c black on pink paper

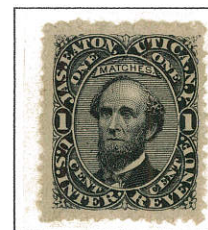

1c black on
watermarked paper

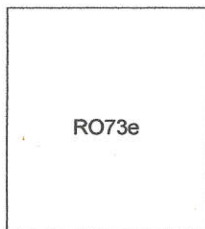

1c black on experimental silk paper



1c black on watermarked paper -
rouletted

E. B. EDDY



1c carmine on watermarked paper -
die I



1c carmine on watermarked paper -
die II

AUGUST EICHELE



1c black on old paper

UNITED STATES
PRIVATE DIE PROPRIETARY
MATCH STAMPS

P. EICHELE AND COMPANY



1c blue on old paper



1c blue on silk paper



1c blue on
experimental silk paper

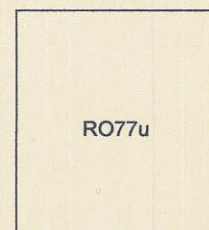

1c ultramarine on old paper

EICHELE AND COMPANY



1c blue on silk paper



1c blue on pink paper



1c blue on
watermarked paper



1c blue on
watermarked paper -
rouletted

J. W. EISENHART



1c blue on silk paper



1c blue on pink paper



1c blue on
watermarked paper

EXCELSIOR MATCH COMPANY (WATERTOWN)



1c black on silk paper

UNITED STATES
PRIVATE DIE PROPRIETARY
MATCH STAMPS

EXCELSIOR MATCH COMPANY (SYRACUSE)



1c black on silk paper



1c black on pink paper



1c black on
watermarked paper

EXCELSIOR MATCH COMPANY (BALTIMORE)



1c blue on old paper



1c blue on silk paper



1c ultramarine on old paper

G. FARR AND COMPANY

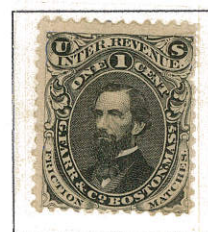

1c black on old paper

L. FRANK



1c brown on silk paper

UNITED STATES
PRIVATE DIE PROPRIETARY
MATCH STAMPS

BEER AND GARDNER



1c black on pink paper

WM. GATES

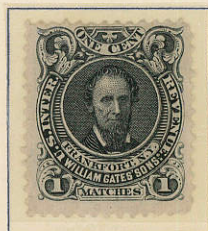

1c black on old paper
- die I

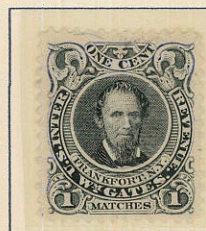

1c black on silk paper
- die I



1c black on old paper
- die II



1c black on silk paper
- die II

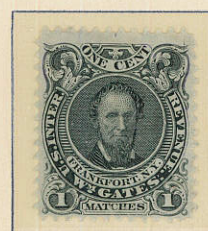

1c black on
experimental silk
paper - die II

UNITED STATES
PRIVATE DIE PROPRIETARY
MATCH STAMPS

WM. GATES



3c black on old paper



3c black on silk paper

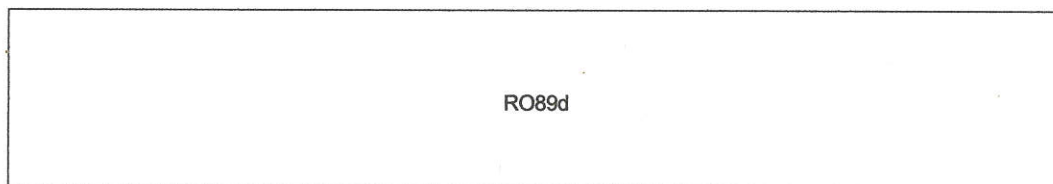

RO89d

3c black on watermarked paper

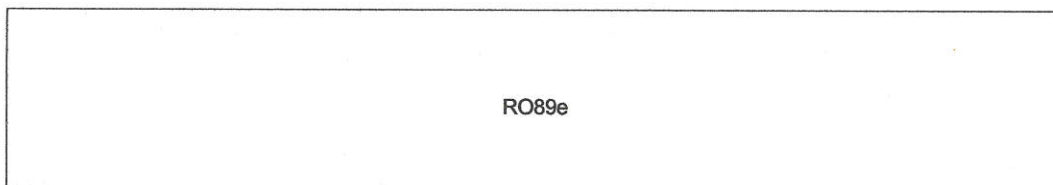

RO89e

3c black on experimental silk paper

UNITED STATES
PRIVATE DIE PROPRIETARY
MATCH STAMPS

WM. GATES



6c black on old paper



3c black on silk paper

WM. GATES SONS



1c black on silk paper



1c black on pink paper



1c black on
watermarked paper



1c black on watermarked paper - rouletted

UNITED STATES
PRIVATE DIE PROPRIETARY

MATCH STAMPS

WM. GATES SONS



3c black on silk paper



3c black on pink paper



3c black on watermarked paper

A. GOLDBACK AND COMPANY



1c green on silk paper

UNITED STATES
PRIVATE DIE PROPRIETARY
MATCH STAMPS

A. GOLDBACK



1c green on silk paper



1c green on pink paper

T. GORMAN AND BROTHER



1c black on old paper



1c green on old paper



1c green on silk paper

UNITED STATES
PRIVATE DIE PROPRIETARY
MATCH STAMPS

THOMAS GORMAN



1c green on silk paper



1c green on pink paper



1c green on
watermarked paper

GREENLEAF AND COMPANY



1c green on old paper



1c green on silk paper

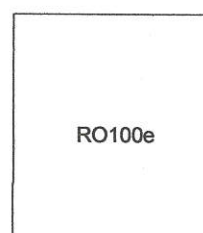

RO100e
1c green on
experimental silk paper



3c carmine on old paper



3c carmine on silk paper



3c carmine on
experimental silk paper



5c orange on old paper



5c orange on silk paper

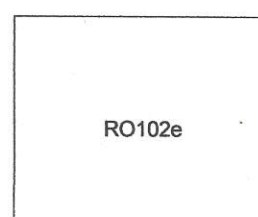

RO102e
5c orange on
experimental silk paper

UNITED STATES
PRIVATE DIE PROPRIETARY
MATCH STAMPS

GRIGGS AND GOODWILL

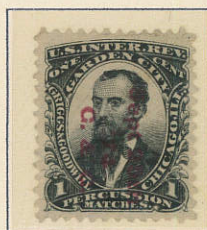

1c black on silk paper

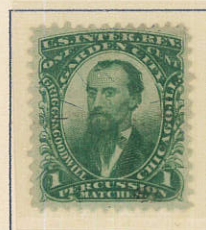

1c green on silk paper

GRIGGS AND SCOTT



1c black on old paper



1c black on silk paper

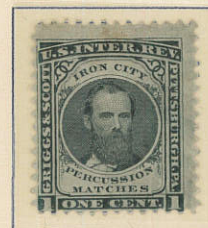

1c black on
experimental silk paper

CHARLES S. HALE



2c green on pink paper

HENNING AND BONHACK



1c blue on old paper

UNITED STATES
PRIVATE DIE PROPRIETARY
MATCH STAMPS

W.E. HENRY AND COMPANY



1c red on
watermarked paper



1c black on
watermarked paper

J.G. HOTCHKISS

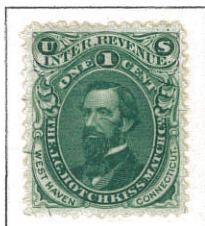

1c green on silk paper

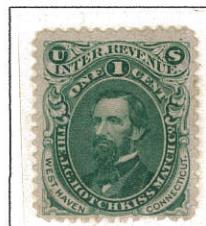

1c green on pink paper

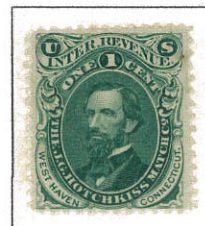

1c green on
watermarked paper

B. & H.D. HOWARD



1c lake on old paper



1c blue on old paper

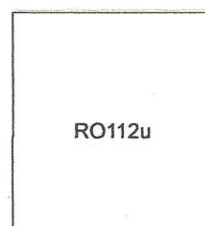

1c ultramarine on old paper

L.G. HUNT

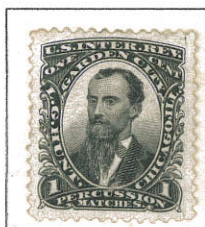

1c black on old paper



1c blue on silk paper

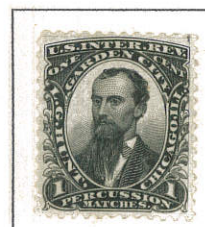

1c black on
experimental silk paper

UNITED STATES
PRIVATE DIE PROPRIETARY
MATCH STAMPS

D.F. HUTCHINSON JR.



1c lake on watermarked paper

IVES MATCHES



1c blue on old paper



1c blue on silk paper



1c ultramarine on
old paper

P.T. IVES



1c blue on silk paper



1c blue on pink
paper



1c blue on
watermarked paper



1c blue on
watermarked paper -
rouletted

UNITED STATES
PRIVATE DIE PROPRIETARY
MATCH STAMPS

P.T. IVES



8c blue on old paper

RO118e



8c ultramarine on old paper

IVES & JUDD



1c green on silk paper



1c green on pink paper



1c green on
watermarked paper

UNITED STATES
PRIVATE DIE PROPRIETARY
MATCH STAMPS

IVES AND JUDD MATCH COMPANY



1c green on
watermarked paper

KIRBY AND SONS



1c green on silk paper

W.S. KYLE

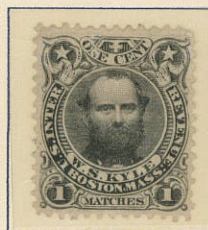

1c black on old paper

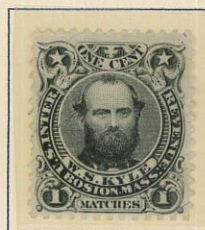

1c black on silk paper

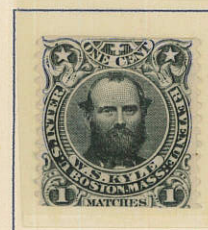

1c black on
experimental silk paper

LACOUR'S MATCHES



1c black on old paper



1c black on
silk paper



1c black on experimental
silk paper

UNITED STATES
PRIVATE DIE PROPRIETARY
MATCH STAMPS

LEEDS ROBINSON AND COMPANY



1c green on watermarked paper

H. LEIGH



1c blue on watermarked paper

LEIGH AND PALMER



1c black on silk paper



1c black on pink paper



1c black on
watermarked paper

JOHN LOEHR



1c blue on silk paper

UNITED STATES
PRIVATE DIE PROPRIETARY
MATCH STAMPS

JOSEPH LOEHR



1c blue on silk paper



1c blue on pink paper

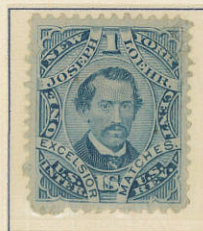

1c blue on
watermarked paper

J.J. MACKLIN AND COMPANY



1c black on old paper - rouletted



1c black on tissue wrapper



1c red

F. MANSFIELD AND COMPANY



1c blue on silk paper



1c blue on pink paper



1c blue on
watermarked paper

UNITED STATES
PRIVATE DIE PROPRIETARY
MATCH STAMPS

MARYLAND MATCH COMPANY



1c blue on silk paper



1c blue on
watermarked paper

MATCHES (FRANKLIN)



1c blue on old paper



1c blue on silk paper



1c blue on experimental
silk paper

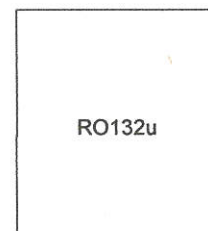

1c ultramarine on
old paper

A. MESSINGER

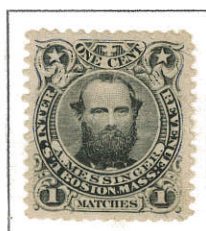

1c black on silk paper

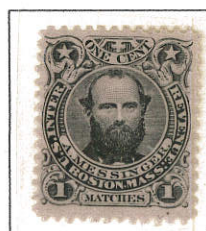

1c black on pink paper

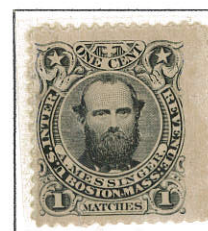

1c black on watermarked
paper

UNITED STATES
PRIVATE DIE PROPRIETARY
MATCH STAMPS

NATIONAL MATCH COMPANY



1c blue on watermarked paper

F.P. NEWTON

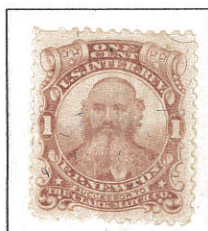

1c lake on silk paper



1c lake on pink paper

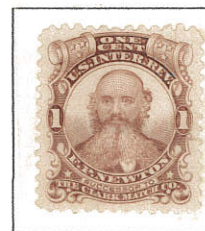

1c lake on watermarked paper

NEW YORK MATCH COMPANY (SHIELD)



1c blue on old paper



1c blue on silk paper

NEW YORK MATCH COMPANY (EAGLE)



1c vermilion on old
paper



1c vermilion on silk
paper



1c vermilion on
experimental silk
paper

UNITED STATES
PRIVATE DIE PROPRIETARY
MATCH STAMPS

NEW YORK MATCH COMPANY



1c green on old paper



1c green on silk paper



1c green on
experimental silk paper



5c blue on silk paper

NEWBAUER AND COMPANY



4c green on silk paper



4c green on pink paper



4c green on
watermarked paper



4c green on silk paper - imperforate - unused

UNITED STATES
PRIVATE DIE PROPRIETARY
MATCH STAMPS

ORONO MATCH COMPANY



1c blue on old paper



1c blue on silk paper

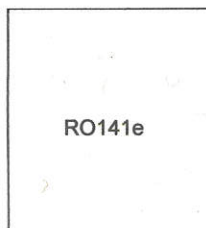

RO141e
1c blue on
experimental silk paper



1c ultramarine on
old paper

PARK CITY MATCH COMPANY



1c green on old
paper



1c green on silk paper



1c green on
experimental silk paper



3c orange on old paper

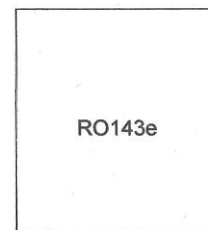

RO143e
3c orange on
experimental silk
paper

UNITED STATES
PRIVATE DIE PROPRIETARY
MATCH STAMPS

PENN MATCH
COMPANY



1c blue on old paper

PIERCE MATCH
COMPANY



1c green on old paper

P. M.
COMPANY



1c black on old paper

PORTLAND MATCH CO.

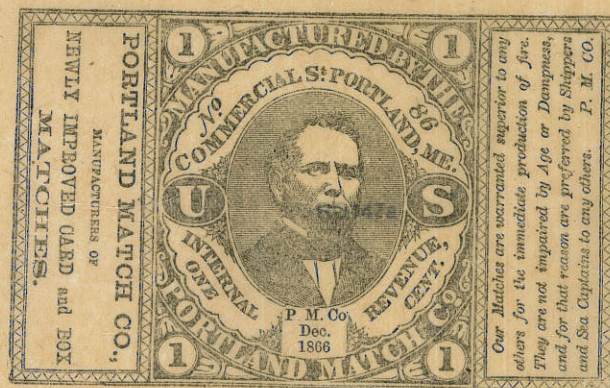

2c black on old paper - wrapper

UNITED STATES
PRIVATE DIE PROPRIETARY

MATCH STAMPS

V.R. POWELL



1c blue on old paper



1c blue on silk paper



1c blue on
experimental silk
paper



1c ultramarine on old paper



1c black on buff wrapper - uncut

UNITED STATES
PRIVATE DIE PROPRIETARY
MATCH STAMPS

V.R. POWELL



1c black on buff wrapper
- cut to shape



1c black on white wrapper
- cut to shape

READING MATCH COMPANY



1c black on watermarked paper

REED AND THOMPSON



1c black on watermarked paper

UNITED STATES
PRIVATE DIE PROPRIETARY
MATCH STAMPS

D.M. RICHARDSON



1c red on old paper

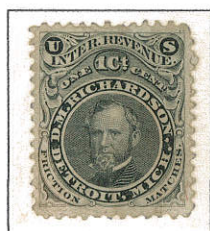

1c black on old paper



1c black on silk paper

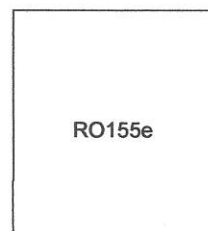

1c black on
experimental silk
paper



3c vermilion on old paper



3c blue on old paper



3c blue on silk paper

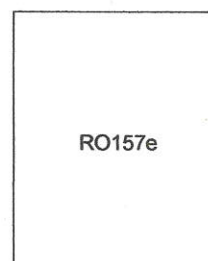

3c blue on
experimental silk paper

UNITED STATES
PRIVATE DIE PROPRIETARY
MATCH STAMPS

RICHARDSON MATCH COMPANY



1c black on silk paper

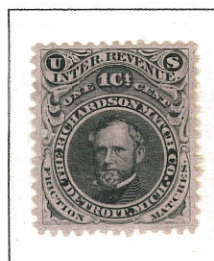

1c black on pink paper

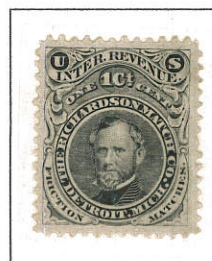

1c black on
watermarked paper



3c blue on silk paper

H. & W. ROEBER



1c blue on old paper



1c blue on silk paper



1c blue on
experimental silk paper



1c ultramarine on old
paper

UNITED STATES
PRIVATE DIE PROPRIETARY
MATCH STAMPS

WM. ROEBER



1c blue on silk paper



1c blue on pink paper



1c blue on
watermarked paper



1c blue on
watermarked paper -
rouletted

UNITED STATES
PRIVATE DIE PROPRIETARY
MATCH STAMPS

E. T. RUSSELL

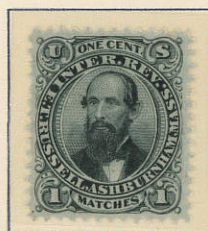

1c black on old paper

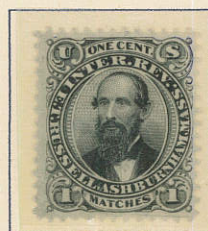

1c black on silk paper

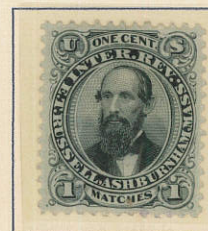

1c black on
experimental silk paper

RYDER, CROUSE & WELCH



1c lake on watermarked paper

SAN FRANCISCO MATCH COMPANY



12c blue on silk paper

UNITED STATES
PRIVATE DIE PROPRIETARY
MATCH STAMPS

SCHMITT & SCHMITTDIEL



1c vermilion on silk paper



1c vermilion on pink paper



1c vermilion on
watermarked paper

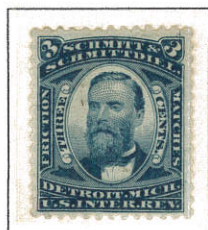

3c blue on silk paper

E. K. SMITH



1c blue on silk paper



1c blue on pink paper



1c blue on
watermarked paper



1c blue on watermarked paper - rouletted

UNITED STATES
PRIVATE DIE PROPRIETARY
MATCH STAMPS

STANDARD MATCH COMPANY



1c black on watermarked paper

H. STANTON

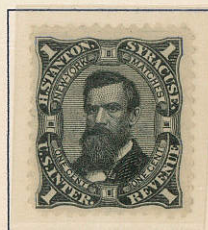

1c black on old paper

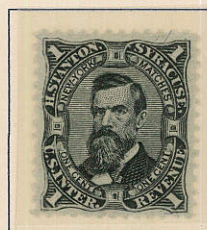

1c black on silk paper

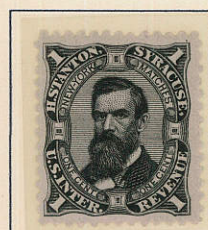

1c black on pink paper

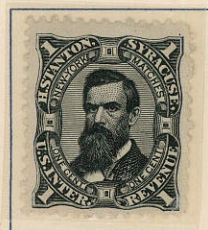

1c black on
watermarked paper



1c black on
experimental silk paper

STAR MARCH COMPANY



1c black on old paper



1c black on silk paper



1c black on pink paper



1c black on
watermarked paper



1c black on
experimental silk paper

UNITED STATES
PRIVATE DIE PROPRIETARY
MATCH STAMPS

SWIFT AND COURTNEY



1c blue on old paper



1c blue on silk paper

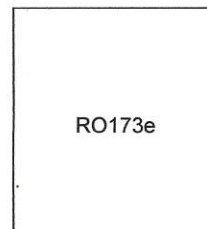

1c blue on
experimental silk
paper



1c ultramarine on old paper

SWIFT, COURTNEY AND BEECHER COMPANY



1c blue on silk paper



1c blue on pink paper



1c blue on
watermarked paper



1c black on watermarked paper

UNITED STATES
PRIVATE DIE PROPRIETARY
MATCH STAMPS

TRENTON MATCH COMPANY



1c blue on watermarked paper

E. R. TYLER



1c green on old paper



1c green on silk paper



11c green on
experimental silk
paper

ALEX. UNDERWOOD AND COMPANY

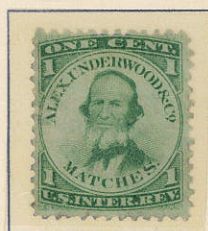

1c green on old paper

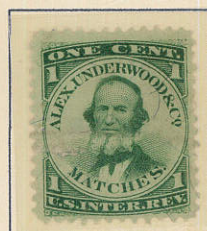

1c green on silk paper



1c green on
experimental silk paper

UNION MATCH COMPANY



1c black on watermarked paper

UNITED STATES
PRIVATE DIE PROPRIETARY
MATCH STAMPS

UNIVERSAL SAFETY MATCH COMPANY



1c black on old paper



1c black on silk paper

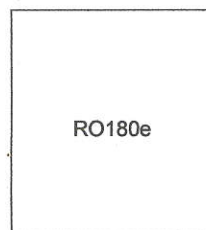

1c black on
experimental silk paper

WASHINGTON MATCH COMPANY



1c black on silk paper

WILMINGTON PARLOR MATCH COMPANY

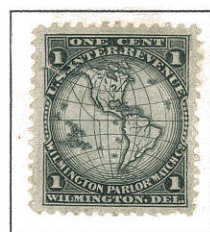

1c black on old paper



1c black on silk paper



1c black on
experimental silk paper

UNITED STATES
PRIVATE DIE PROPRIETARY
MATCH STAMPS

WISE AND COMPANY



1c black on old paper

F. ZAISS AND COMPANY



1c black on silk paper



1c black on pink paper



1c black on
watermarked paper

ZISEMANN, GRIESHEIM AND COMPANY



1c green on old paper



1c blue on old paper



1c blue on silk paper



1c ultramarine on
old paper