



The Philatelic Foundation

70 West 40th Street • 15th Floor
New York, NY 10018
EXPERT COMMITTEE

No. 466124
06/17/2008

We have examined the enclosed item, of which a photograph is attached, and *described by the applicant* as follows:

Country: CANADA

<u>Cat. No.</u>	<u>Issue</u>	<u>Denom.</u>	<u>Color</u>
7	1855	10p	blue

Scott's unless otherwise specified.

USED,

AND WE ARE OF THE OPINION THAT:

IT IS GENUINE*****

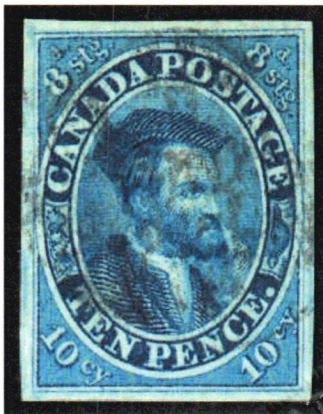

466124



Alan
For The Expert Committee
Chairman

F 174051

Photocopies of this Certificate are not valid.

Submitted by

ALAN COHEN

No. 47974

1 - APR 1959

The Royal Philatelic Society, London

EXPERT COMMITTEE

We have examined the enclosed Canada:
1855 10d. dull blue, thin wove
paper, imperf., S.G. 20^a, used
Stamp, sent by Mr. Carl Mangold
of which a photograph is attached hereto, and are
of opinion that it is genuine.

FOR THE EXPERT COMMITTEE.



John Watson
CHAIRMAN.