

Via GRAF ZEPPELIN,
Postmaster, Lakehurst, N. J.

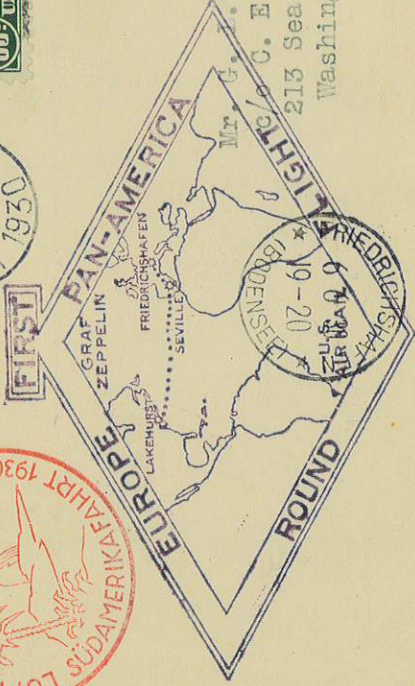

Mr. G. W. Bidwell
C. E. Nickles
213 Seaton Place N. E.
Washington, D. C.

Via Friedrichshafen and
GRAF ZEPPELIN to Lakehurst



VIA AIR MAIL

Mr. Thos. W. Mason
Box 179
State College, Pa.

Via GRAF ZEPPELIN, care
Postmaster, Lakehurst, N. J.

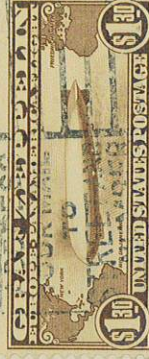

VIA AIR MAIL

Robert S. Walker
c/o C. E. Nickles
213 Seaton Place N. E.
Washington, D. C.

1ST DAY CANCEL

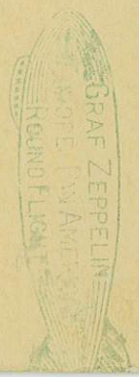

1ST DAY

