

Date: 5. Okt. 1925
No. 368
Field
Aboll 3 1/2 Pf
19/25



Ann. Bureau n. 23

UNION POSTALE UNIVERSELLE

Write nothing but the address on this side.

transmission



TO Monsieur H. Ilean

7 rue de ^{vieux} Colmar



Paris

France

408

CHEFOO French Post office

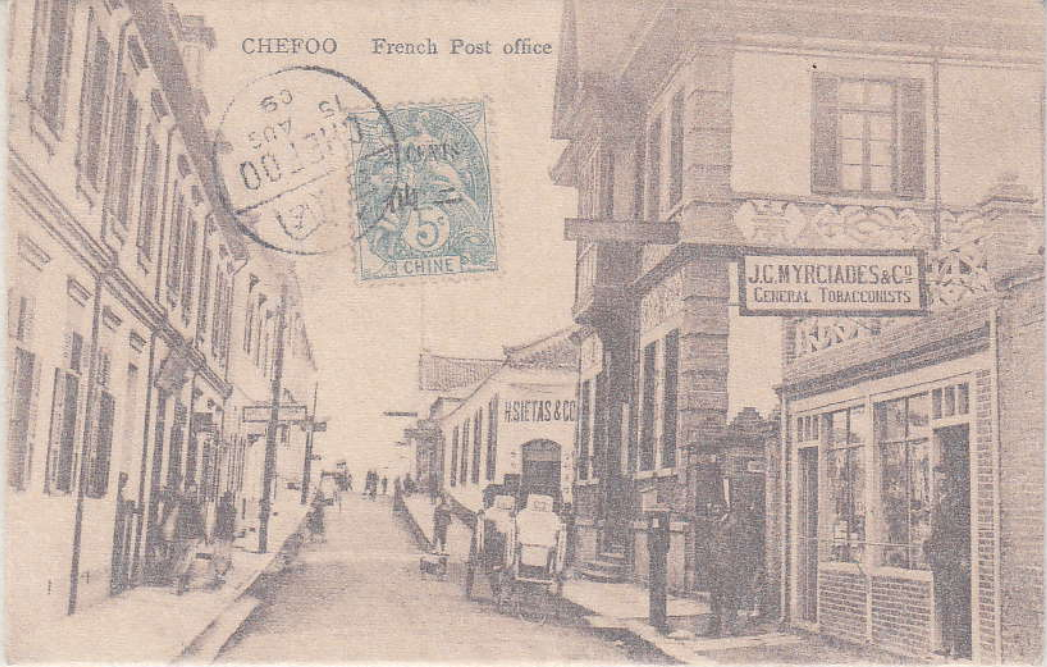

60
507
001



CHEFOO French Consulate

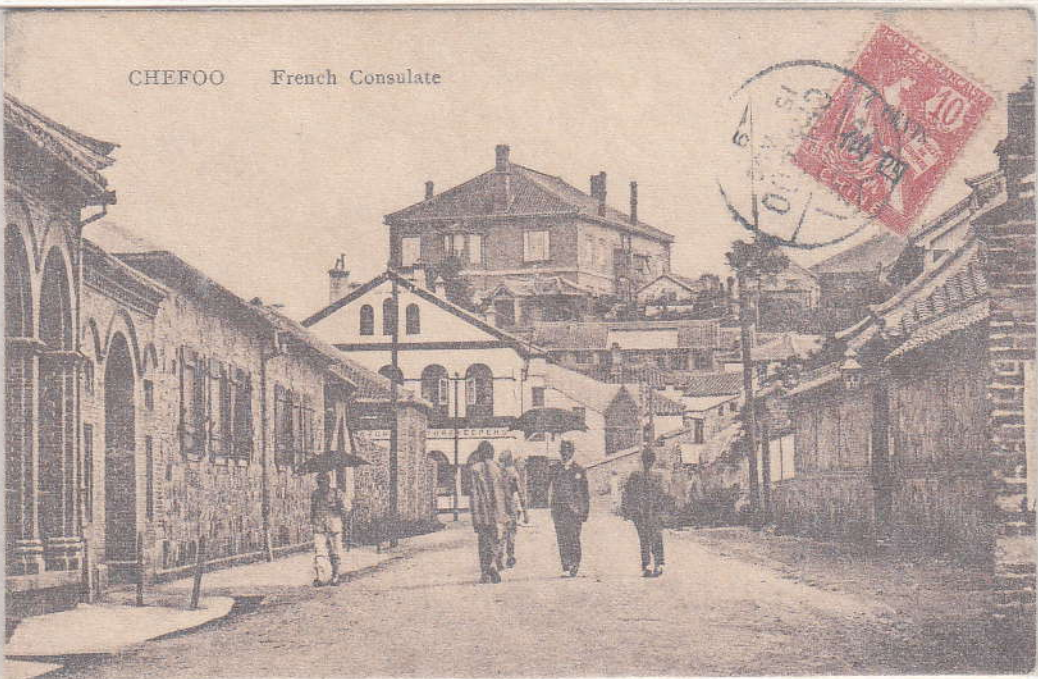

10
100
001



"Namoa" pirates after the execution
Pirates après l'exécution Namoa

Sold by Gray & Co., Hongkong, China

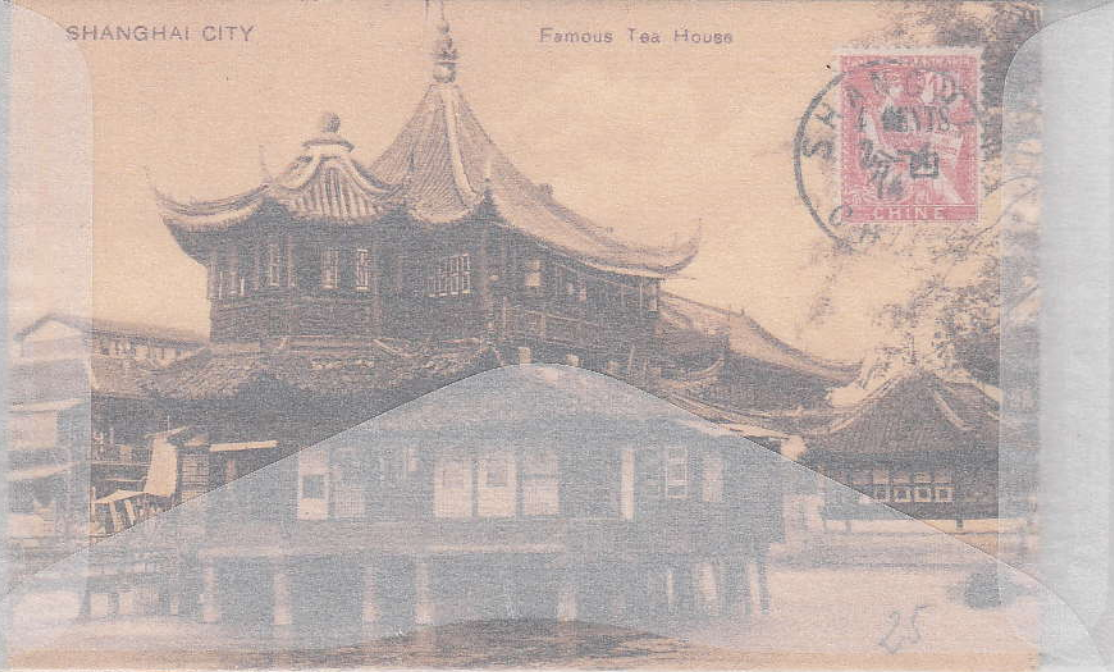

25

per SS. Empress of China
via Vancouver

Registered

Alfred Richter Esq

Messrs. DELACAMP & Co.

97237

P. O. Box 173



1157

NEW YORK.

POST CARD



Nanking
6 abril 1914

Partners Pekin Mansions Madame

Beauchamp E. Despres
Sous. Directeur
Colonie St. Marie

St. Germain France.

POSTKARTE



Frankfurt

Minim Grüne

Neubrand

Fraunschweig

Riefstr. 11. p.

09 9868

2-14-05-75ER0 25

Frankfurt

Frankfurt

Frankfurt

Frankfurt

Frankfurt

Warenhaus Max Grill, Tientsin, China

Via Siberia

Handwritten notes in Chinese characters at the top left.

鄧仙石先生收

集蘭堂內交

付美国 大埠

Soap Leun Hong
844 Dupont Street
San Francisco
U.S.A. California



POST CARD



Amblesby
48 Mincing Lane
Mrs J. Smithers

40 J. Brotherton Esq.

~~121 Verburg Road~~
~~100 Verburg Road~~
London
England

Spindent remembrance
from Mrs. Mrs Taylor

4. Canton Road.

Shanghai

Via Siberia

Mar. 1910.

Prof. H. J. Willotte
Hq. Co, 15th Div. Inf.
Piedmont, China.



Mr. Chas. C. Kilgus
249 Fremont St.,
Schuylkill, Pa.
U. S. A.

Via Siberia

CARTE POSTALE

Ce côté est exclusivement réservé à l'adresse

DC



200^{fr}

Monsieur E. T. Robton

So me de la Tour d'Amoyne
Paris



France



8 - Une famille de paysans chinois chrétiens