

SIEGEL AUCTION GALLERIES

CENSUS OF ONE-CENT PERF 12 X 10 (SCOTT 423A; FORMERLY 424a)

SPECIAL NOTE: There are many United States stamps that look similar to the rarities listed below. Some of the differences between expensive rarities and common stamps can be subtle, including differences in perforation, shade and size. These stamps should have certificates from a recognized expertizing committee, such as The Philatelic Foundation or P.S.E. If you think you have one of these rarities, we cannot help you until after it has such a certificate.



423A-OG-01
PFC 63319 "Genuine"



423A-OG-02
PFC 35361 "Genuine"
Needs to be re-examined for authenticity



423A-OG-03
PFC 33214 "Part o.g., thin spot at right"



423A-OG-04
Chesapeake Coll., RAS S877, 6/12/2004, Lot 151 - \$6,250
PFC 155250 "Genuine"
PFC 408389 "Genuine PH"



423A-OG-05
PFC 126606 "Genuine"
Needs to be re-examined for authenticity

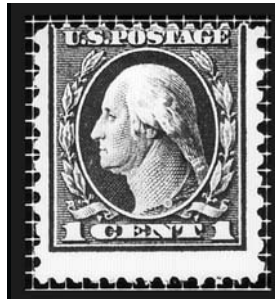

423A-OG-06
Rubin, MBA 5/2000, Lot 302
PFC 93225 "Genuine"



423A-OG-07
RAS S826, 9/2000 - \$1,800
Chesapeake Coll., RAS S877, 6/12/2004, Lot 152 - \$5,250
PFC 312290 "Genuine PH"



423A-OG-08
48607 "Genuine"



423A-OG-09
RAS 2000 Rarities - \$1,600
1999 P.S.E. certificate

SIEGEL AUCTION GALLERIES

CENSUS OF ONE-CENT PERF 12 X 10 (SCOTT 423A; FORMERLY 424a)

SPECIAL NOTE: There are many United States stamps that look similar to the rarities listed below. Some of the differences between expensive rarities and common stamps can be subtle, including differences in perforation, shade and size. These stamps should have certificates from a recognized expertizing committee, such as The Philatelic Foundation or P.S.E. If you think you have one of these rarities, we cannot help you until after it has such a certificate.



423A-OG-PR-O1
9820 "Genuine pair"



423A-OG-PR-O2
Col. Green, Costales, 10/1946
RAS S889, 12/8/2004 - \$7,000
Not certified



423A-OG-BL-01
MBA 11/2003, Lot 1262
PFC 401872 "Genuine, previously hinged"

SIEGEL AUCTION GALLERIES

CENSUS OF ONE-CENT PERF 12 X 10 (SCOTT 423A; FORMERLY 424a)

SPECIAL NOTE: There are many United States stamps that look similar to the rarities listed below. Some of the differences between expensive rarities and common stamps can be subtle, including differences in perforation, shade and size. These stamps should have certificates from a recognized expertizing committee, such as The Philatelic Foundation or P.S.E. If you think you have one of these rarities, we cannot help you until after it has such a certificate.



423A-CAN-01
 RAS 2001 Rarities - \$3,500
 Chesapeake Coll., RAS S877,
 6/12/2004, Lot 157 - \$6,750
 PFC 313956 "Genuine"



423A-CAN-02
 PFC 255194 "Gen., light vertical crease"
 PFC 290523 "Genuine"



423A-CAN-03
 PFC 228257 "Genuine, creases"



423A-CAN-04
 PFC 308804 "Genuine"



423A-CAN-05
 PFC 37479 "Genuine, vertical crease"



423A-CAN-06
 Grunin, RAS S404, Lot 268
 RAS S826, 9/2000 - \$3,000
 PFC 37579 "Genuine"
 PFC 211876 "Genuine"



423A-CAN-07
 PFC 140536 "Genuine"



423A-CAN-08
 PFC 93233 "Genuine"



423A-CAN-09
 PFC 312291 "Genuine, light diagonal crease"



423A-CAN-10
 Puliafito, RAS S818, 12/1999,
 Lot 243 - \$3,500
 Twigg-Smith, RAS S835,
 4/2001, Lot 428 - \$2,700
 Chesapeake Coll., RAS S877,
 6/12/2004, Lot 156 - \$6,500
 PFC 94975 "Genuine, slight crease, at left"
 PFC 342200 "Genuine, light diagonal crease"

SIEGEL AUCTION GALLERIES
CENSUS OF ONE-CENT PERF 12 X 10 (SCOTT 423A; FORMERLY 424a)

SPECIAL NOTE: There are many United States stamps that look similar to the rarities listed below. Some of the differences between expensive rarities and common stamps can be subtle, including differences in perforation, shade and size. These stamps should have certificates from a recognized expertizing committee, such as The Philatelic Foundation or P.S.E. If you think you have one of these rarities, we cannot help you until after it has such a certificate.



423A-CAN-11
PFC 97858 "Genuine"



423A-CAN-12
PFC 189788 "Genuine, light horizontal crease"



423A-CAN-13
PFC 308039 "Genuine, some bottom perfs trimmed away by scissors"



423A-CAN-14
PFC 39236 "Genuine"



423A-CAN-15
PFC 269354 "Genuine"



423A-CAN-16
PFC 45534 "Genuine"



423A-CAN-17
RAS 2001 Rarities - \$3,250
Chesapeake Coll., RAS S877,
6/12/2004, Lot 155 - \$5,500
PFC 66141 "Gen., slight thinning"
PFC 373571 "Gen., slight thinning"



423A-CAN-18
PFC 83901 "Genuine, thin"



423A-CAN-19
PFC 81604 "Genuine"



423A-CAN-20
PFC 112940 "Genuine"

SIEGEL AUCTION GALLERIES

CENSUS OF ONE-CENT PERF 12 X 10 (SCOTT 423A; FORMERLY 424a)

SPECIAL NOTE: There are many United States stamps that look similar to the rarities listed below. Some of the differences between expensive rarities and common stamps can be subtle, including differences in perforation, shade and size. These stamps should have certificates from a recognized expertizing committee, such as The Philatelic Foundation or P.S.E. If you think you have one of these rarities, we cannot help you until after it has such a certificate.



423A-CAN-21
PFC 97855 "Genuine, creasing and repaired area at left"



423A-CAN-22
RAS 2001 Rarities - \$3,250
Chesapeake Coll., RAS S877, 6/12/2004, Lot 158 - \$4,250
PFC 373572 "Genuine, small tear at left"



423A-CAN-PCE-23
Zoellner, RAS S804, 10/1998, Lot 615 - \$2,000
PFC 331718 "Genuine"



423A-CAN-24
RAS S839, 10/2001 - \$1,600
Not certified



423A-CAN-25
RAS S839, 10/2001 - \$4,250
Not certified



423A-CAN-PCE-26
Floyd, SPG 10/2001 - \$15,000
Chesapeake Coll., RAS S877, 6/12/2004, Lot 153 - \$30,000
PFC 378606 "Genuine"



423A-CAN-27
Grunin, RAS S404, 11/1971
Not certified



423A-CAN-28
Ewing, HR, 6/1940, Lot 812
Chesapeake Coll., RAS S877, 6/12/2004, Lot 154 - \$11,500
PFC 379013 "Genuine"



423A-CAN-29
PFC 9900 "Genuine"



423A-CAN-30
RAS 2008 Rarities, lot 673 - \$8,500
PFC 15716 "Genuine"

SIEGEL AUCTION GALLERIES

CENSUS OF ONE-CENT PERF 12 X 10 (SCOTT 423A; FORMERLY 424a)

SPECIAL NOTE: There are many United States stamps that look similar to the rarities listed below. Some of the differences between expensive rarities and common stamps can be subtle, including differences in perforation, shade and size. These stamps should have certificates from a recognized expertizing committee, such as The Philatelic Foundation or P.S.E. If you think you have one of these rarities, we cannot help you until after it has such a certificate.



423A-CAN-31
RAS 2008 Rarities, lot 674 - \$5,000
2008 PFC



423A-CAN-32
RAS S959, 6/2008, lot 2865 - \$9,000
1958 PFC

SIEGEL AUCTION GALLERIES
CENSUS OF ONE-CENT PERF 12 X 10 (SCOTT 423A; FORMERLY 424a)

SPECIAL NOTE: There are many United States stamps that look similar to the rarities listed below. Some of the differences between expensive rarities and common stamps can be subtle, including differences in perforation, shade and size. These stamps should have certificates from a recognized expertizing committee, such as The Philatelic Foundation or P.S.E. If you think you have one of these rarities, we cannot help you until after it has such a certificate.



423A-CAN-PR-01

PFC 93223 "Genuine"



423A-CAN-PR-02

NOT GENUINE AS PER LATEST PF CERTIFICATE

PFC 250621 "Genuine reperfed at top"
 PFC 426911 "Not Scott 423A, but rather Scott 424 with counterfeit perfs at top and bottom, left stamp with creases at top left"



423A-CAN-PR-03

PFC 243718 "Genuine, right stamp vertical crease"



423A-CAN-PR-04

RAS 1999 Rarities, S811, Lot 190 - \$2,200
 PFC 17133 "Genuine"



423A-CAN-PR-05

PFC 264024 "Genuine, perfs mostly separated"



423A-CAN-PR-06

RAS S839, 10/2001, Lot 1544 "left stamp few short perfs at B., R stamp vertical paper wrinkle" - \$5,250
 Not certified

SIEGEL AUCTION GALLERIES

CENSUS OF ONE-CENT PERF 12 X 10 (SCOTT 423A; FORMERLY 424a)

SPECIAL NOTE: There are many United States stamps that look similar to the rarities listed below. Some of the differences between expensive rarities and common stamps can be subtle, including differences in perforation, shade and size. These stamps should have certificates from a recognized expertizing committee, such as The Philatelic Foundation or P.S.E. If you think you have one of these rarities, we cannot help you until after it has such a certificate.



423A-CAN-PR-07

PFC 237232 "counterfeit horizontal perfs"

Needs to be re-examined for authenticity



423A-CAN-BL-01

Twigg-Smith, RAS S835, 4/2001, Lot 429 - \$10,500
Chesapeake, RAS S877, 6/12/2004, Lot 160 - \$19,000
PFC 46412 "Genuine"
PFC 373573 "Genuine"

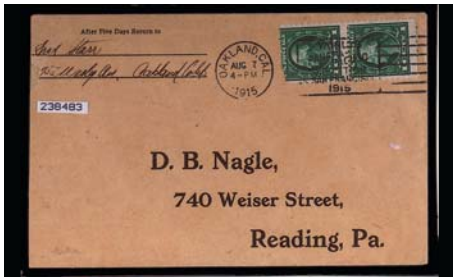

423A-COV-01

Grubin, RAS S404, 11/1971, Lot 269
PFC 37578 "Genuine, top stamp piece off at top left"



423A-COV-02

Siskin, Superb Auctions, 4/1989, Lot 118
Zoellner, RAS S804, 10/1998, Lot 616 - \$3,750
RAS S826, 9/2000, Lot 681 - \$3,250
Chesapeake RAS S877, 6/12/2004, Lot 161 - \$9,500
PFC 331892 "Genuine, light file fold at center"



423A-COV-03

RAS 2003 Rarities, Sale 863, Lot 554A - \$7,500
PSE 83932 "Genuine"